2 CENTS PAY NO MORE!

Chicago Daily Tribune

THE WORLD'S GREATEST NEWSPAPER

FINAL EDITION

VOLUME LXXXXI.—NO. 19 C [REG. U. S. PAT. OFFICE; COPYRIGHT 1933 BY THE CHICAGO TRIBUNE] MONDAY, JANUARY 23, 1933.—28 PAGES THIS PAPER CONSISTS OF TWO SECTIONS. SECTION ONE ** PRICE TWO CENTS IN CHICAGO AND SUBURBS ELSEWHERE THREE CENTS

91 ARE INJURED IN BERLIN RIOT

MOUNTING LIST OF U. S. LAWS IS TAXING COURTS

222,738 Cases Load for Last Year.

[Chicago Tribune Press Service.]

Washington, D. C., Jan. 22.—[Special.]—A stern warning against enactment of further statutes that "project the federal government into the handling of the crime situation" was sounded by Attorney General William D. Mitchell during testimony before the house appropriations committee.

Mr. Mitchell pointed to the rapid growth of federal, civil, and criminal prosecutions in recent years. In 1910 he stated, the federal government handled 46,705 proceedings in the district courts. By 1920 that total had grown to 91,254, and in 1932 it reached a peak of 222,738.

Steady Growth Cited.

The steady growth of the federal government's jurisdiction in criminal and civil cases, said the attorney general, began with the enactment starting about 1910 of a number of statutes which made offenses previously under state jurisdiction a matter for the federal government. In response to a question from Representative George Holden Tinkham [Rep., Mass.] as to what laws brought about the enormous growth of federal, civil, and criminal proceedings, the attorney general replied:

"From memory, I think the turn in the tide took place back in 1910 with the enactment of such laws as the Harrison narcotic statute, which is nominally a tax statute but actually directed to restrictions in the drug traffic, laws like the Dyer act and the Mann act, and a variety of statutes of that type.

"There has been constant progression in the use of the power over interstate commerce and taxation to take the federal government into the field of criminal law."

Increase Is Opposed.

Representative Tinkham asked Mr. Mitchell if it was his belief that the "policy of congress ought to be not to increase these federal jurisdictions."

"I am thoroughly convinced of that," replied the attorney general, "and I think the more we do it the more we centralize authority and create federal expense and federal bureaus and weaken state authority.

"I am thoroughly a believer in not enlarging the scope of federal activity any more than we have to," continued Mr. Mitchell. "The trouble is that we talk about economy and about reducing federal bureaus and federal expenses and all that, and in the next breath we talk about projecting the central government into handling the crime situation and into business by controlling this, that, or the other great business activity, and of having bureaus and commissions standing around supervising this, that, or the other, and the two things do not go together.

Favors Local Action.

"I think that we ought to hold down the projection of the federal government into the prosecution of public offenses as far as we can and stimulate the local governments to handle that work. You are never going to correct the crime situation in this country by having Washington jump in, under the anti-trust laws or the income tax laws or under the power over interstate commerce, and clean up the gangster rule in our municipalities. Unless we can stimulate public opinion to get the right kind of men in our local governments and to see that they do their duty and clean up those conditions, they will not be cleaned up."

DRY TOLL 22 LIVES

[Chicago Tribune Press Service.]

Washington, D. C., Jan. 22.—[Special.]—Enforcement of the national liquor laws cost the lives of thirteen citizens and nine federal agents during the fiscal year 1932, according to testimony by Prohibition Administrator Amos W. W. Woodcock before the house appropriations committee. In addition, the dry head stated, six other agents have been killed in line of duty since the fiscal year ended on June 30.

Mr. Woodcock's testimony during the hearing was punctuated by questions from Representative Thomas L. Blanton [Dem., Tex.], an ardent dry. Mr. Blanton asked whether the enforcement of the liquor laws was becoming more hazardous.

"There is the 'act,'" replied the prohibition director, "but the number o

(Continued on page 14, column 4.)

NEWS SUMMARY

of The Tribune

[And Historical Scrap Book.]

Monday, January 23, 1933.

FOREIGN.

Berlin police fire on rioters as Nazis and Reds clash; 91 injured. Page 1.

Irish break up Cosgrave rally; fifty injured as police charge rioters with batons. Page 2.

Bus strike threatens to spread to other transit systems in London; 13,000 men out. Page 5.

Chinese reported massing 250,000 troops around Jehol, including 50,000 moving in from Mongolia. Page 8.

Japan wants peace in far east, but will not tolerate warlike activities by China, Jap commander asserts. Page 8.

King Alexander visits King Carol; would restore ex-King George as ruler of Greece. Page 9.

American girls seized and expelled from Turkestan after being accused of "serious crime" by G. P. U. Page 9.

Brazilians fight government's attempt to curb "jogo do bicho," the national gambling game. Page 13.

WASHINGTON.

Attorney General Mitchell warns against increased United States trials of criminal cases. Page 1.

Senator Borah and Representative Rainey favor coinage of silver as means toward cheaper money. Page 3.

Thirty-sixth state expected to ratify lame duck amendment today. Page 7.

Loans made by the Reconstruction Finance corporation approximately 43 per cent of cash resources. Page 14.

Navy favors withdrawing from far east if Philippines are freed. Page 18.

DOMESTIC.

Bronson Cutting, New Mexico radical senator, reported Roosevelt's choice for secretary of the interior. Page 1.

Warns breakdown of present system of raising school funds hampers efficiency. Page 6.

Oliver H. Perry, great-grandson of Commodore Perry, dies. Page 21.

Funeral services for Elisabeth Marbury will be held Tuesday in St. Patrick's cathedral in New York. Page 21.

LOCAL.

The depression gets a hold on kidnaping, as illustrated by the case of William Grossman. Page 1.

A thrifty city administration puts a bug hunter out of business. Page 1.

University of Chicago report on excavation in Persia reveals life in stone age village of 6,000 years ago. Page 2.

Citizens' committee gives new reason to delay making public its audit of west parks system. Page 3.

George Landlord learns about Chicago taxes from shovels. Page 4.

Illinois Manufacturers' association protests against Black bill providing for six hour day. Page 5.

Four hour weather map service is inaugurated to aid air lines and private flyers. Page 5.

Saving the pupil's ego is called aim of school frills; two principals explain what they're doing. Page 6.

School salary reductions are up to board today. Page 7.

Chief justice orders Criminal court docket cleared of bank cases. Page 10.

Four year old boy runs into street to greet companion and is killed by doctor's automobile. Page 11.

Police launch drive on petty theft rackets; find seven children are victims of confidence men. Page 11.

Controversy over Protestant foreign missions is brought to Chicago; Presbyterian leader assails report of laymen's commission. Page 13.

News of society. Page 15.

Radio programs. Page 21.

Death notices, obituaries. Page 21.

SPORTS.

Hawks beat Ottawa, 2 to 1, in final 25 seconds. Page 19.

Cochran beats Reiselt; goes into three way tie for billiard lead. Page 19.

Michigan seeks tie for second place in Big Ten race tonight. Page 19.

New division in Golden Gloves aids beginners. Page 19.

Tolan and Saling win two places on all-American track team. Page 19.

Phagan signs for two fights against Weinert and Vernon. Page 20.

Meet Daphnia, a good flea in any fish pond! Page 20.

EDITORIALS.

Reform of Railroad Policy; Receiverships; Industrial Rehabilitation; Babe Ruth's Pay; The Voice of Business. Page 12.

FINANCE, COMMERCE.

Eastern bankers assert cheap money will hit wage earners. Page 22.

United States treasury to float 250 million dollar loan for five years at 2½ per cent. Page 23.

Wall street moves slowly owing to political situation. Page 23.

Traders assert wheat prices will gain if political situation improves. Page 23.

Reuben Cahn starts series discussing views of leaders on depression cures. Page 23.

Annals of France reveal failure of farm regulation to prevent famine, to amass gold. Page 24.

Want Ad index. Page 25.

Average net paid circulation of THE CHICAGO TRIBUNE December 1932 DAILY in excess of 745,000

EXPECT CUTTING TO GET INTERIOR JOB IN CABINET

He and La Follette Visit Roosevelt.

BY JOHN BOETTIGER.

[Chicago Tribune Press Service.]

(Pictures on Back Page)

Warm Springs, Ga., Jan. 22.—[Special.]—Bronson Cutting, rich six footer senator from New Mexico, a rebel from Republicanism, will be the Roosevelt secretary of the interior, it appeared most likely tonight.

Senator Cutting and his radical colleague, Senator Robert M. La Follette of Wisconsin, arrived here this evening and were the first visitors at the Roosevelt "Little White House" on the summit of Pine mountain.

President Elect Roosevelt, who arrived this morning for a two weeks' rest at this refuge for paralytics he established in these Georgia pine woods, secluded himself from all other callers, including the band of newspaper men who followed him down here. He sent out no explanation of the visit of the two radical senators who dined with him this evening.

Picks Cutting Over La Follette.

Mr. Roosevelt is known to have determined to reward the radicals who deserted the Republican party to support his campaign with at least one cabinet post and with a share of the patronage spoils in their respective states.

Both Senator Cutting and Senator La Follette still hold their seats in the senate. Mr. Roosevelt is said to have considered that Cutting would be much more acceptable to the conservative Roosevelt supporters than La Follette. At the same time the Cutting appointment probably would satisfy the radical members of both parties who stood behind the Roosevelt banner.

The New Mexico senator, a Harvard classmate of Mr. Roosevelt, is not a native westerner, is cultured, keen minded, and he speaks with a broad Harvard accent which, when he first came to the senate, led some to ticket him as "uppity." He is a New Englander by birth, and went west some twenty years ago when he was stricken with tuberculosis.

Active in Indian Affairs.

Cured in the high and dry climate of Santa Fé, Mr. Cutting elected to make his permanent home there. He is a millionaire, publishes a newspaper in Santa Fé, and has many varied commercial interests there.

He has been strongly active in Indian affairs, and because of his knowledge of government properties in the west he is considered by the Roosevelt advisers to be well qualified for the interior portfolio.

The reason for the visit of Cutting and La Follette to Warm Springs released a flood of speculation, since both men conferred with the President elect just three three days ago in Washington.

Just before they left Warm Springs tonight Senator La Follette said that the chief subject at the conference had been his half billion dollar idle relief bill. He said that Mr. Roosevelt gave himself and Senator Cutting a "most attentive hearing" and that his general attitude was "very gratifying." Senator La Follette announced that he would press for action on his bill at this session of congress.

Bolted Own Party.

Both senators denied that the new administration's cabinet had been discussed at the conference.

Senator Cutting bolted the Republican party in his state at the height of the presidential campaign. He was succeeded by former Congressman Albert Gallatin Simms for national committeeman and then organized a complete state ticket under a progressive label. This ticket was withdrawn, however, after Mr. Roosevelt in a speech in New Mexico praised Senator Cutting, and then the senator and his following all went Democratic, helping carry New Mexico for Roosevelt.

MRS. ROOSEVELT IS HOME AFTER TRIP TO CHICAGO

New York, Jan. 22.—(AP)—Mrs. Franklin D. Roosevelt arrived at Grand Central terminal at 10:10 p. m. tonight from a trip to Chicago.

No one met her, and the first lady-to-be gave her small overnight bag to a red cap like any other passenger, walked through the station to the taxicab stand, and drove home.

THE GREAT ENGINEERING PROJECT

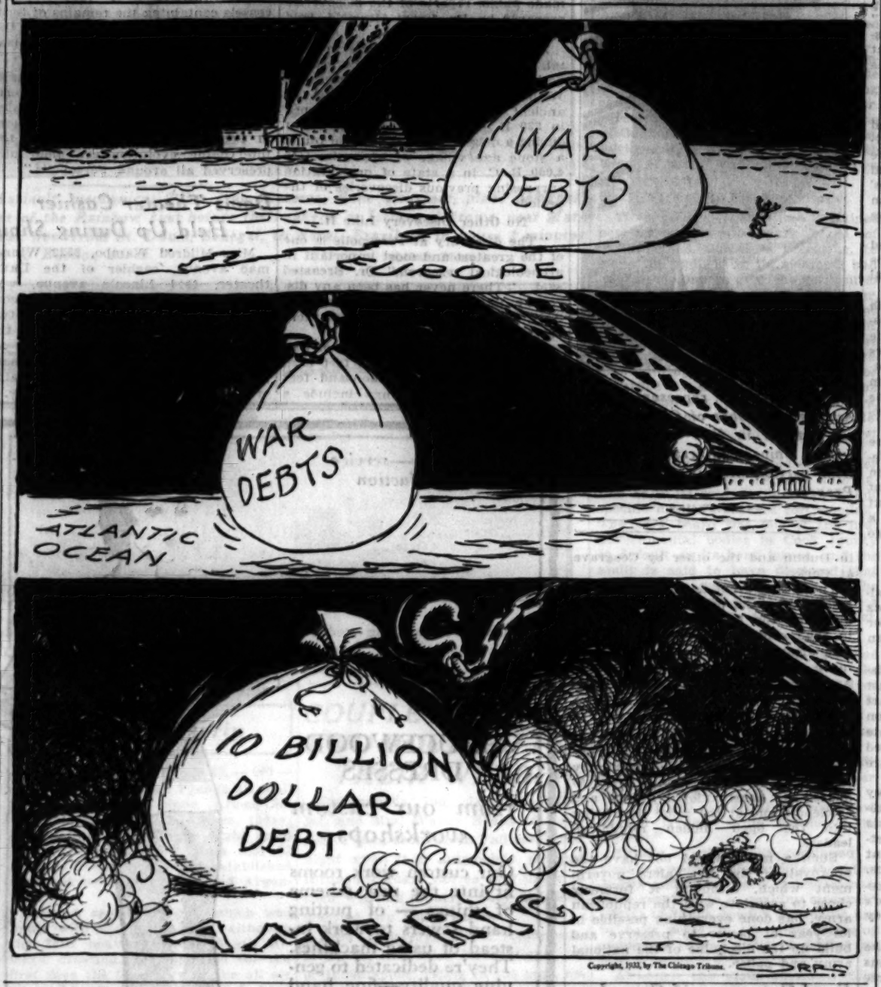

CERMAK MISSES BEING HELD UP BY 3 MINUTES

Mayor Cermak missed being in a robbery by a few minutes yesterday. He walked from the Congress hotel to the Morrison hotel, where he had a conference with Gov. Horner, and on the way stopped at a candy shop at 29 East Jackson boulevard, where he bought several boxes of candy for out of town friends, leaving his cards to be inclosed.

Miss Alice Wallo, 1549 Sedgwick street, the clerk, reported to police that two or three minutes after the mayor left a man entered, drew a pistol, and ordered her into a back room. Instead, she said, she screamed, and the bandit ran out.

Several persons on the street, hearing Miss Wallo's screams, pursued the bandit south in Wabash avenue until he jumped into an automobile and escaped.

FESS FORESEES BUSINESS GAIN IN NEW REGIME

Lancaster, Pa., Jan. 22.—[Special.]—Belief that signs of economic recovery would appear when the new administration takes over the reins of government and announced its policies was expressed here today by Senator Fess of Ohio, who made an annual visit to Lancaster with a "report" on national affairs.

Senator Fess warned, however, that under present conditions of uncertainty almost any proposal of economic tampering, regardless of merits, might be adopted if supported and advocated by strong leadership.

THE WEATHER

MONDAY, JANUARY 23, 1933.

Sunrise, 7:11; sunset, 4:54. Moon rises at 6:31 a. m. tomorrow. Venus is a morning star.

Chicago and vicinity—Fair with moderate temperature Monday; Tuesday increasing cloudiness, possibly followed by rain at night; gentle westerly winds becoming variable.

Illinois—Fair and continued mild Monday; Tuesday increasing cloudiness, followed by rain at night.

TRIBUNE BAROMETER.

TEMPERATURES IN CHICAGO

MAXIMUM, 8 A. M. 56
MINIMUM, 7 P. M. 43

3 a. m.	54	Noon	52
4 a. m.	53	1 p. m.	50
5 a. m.	55	2 p. m.	48
6 a. m.	55	3 p. m.	46
7 a. m.	55	4 p. m.	44
8 a. m.	56	5 p. m.	45
9 a. m.	53	6 p. m.	44
10 a. m.	52	7 p. m.	43
11 a. m.	53		

8 p. m.	46
9 p. m.	46
Unofficial—	
10 p. m.	44
11 p. m.	43
Midnight	43
1 a. m.	42
2 a. m.	42

For 24 hours ended 7 p. m., Jan. 22: Mean temperature, 50; normal, 23; excess of temperature for January, 292 degrees. Precipitation, .07 of an inch; excess for January, .13 of an inch.

Barometer: 7 a. m., 29.21; 7 p. m., 29.56. Highest wind velocity, 32 miles an hour from the southwest at 1:29 p. m.

[Official weather table on page 25.]

A Bug Hunter Gets Stepped On by City

For those who desire more knowledge of Daphnia or water fleas, Bob Becker, in a story in the sports section discusses them in detail, telling their importance in the cultivation of fish life.

[Picture on page 7.]

The city's new dumping ground in the unused canal between Western and Damen avenues near 32d street has upset things considerably in goldfish circles, it became known yesterday. Tropical fish and other rare forms of aquatic life in Chicago aquariums faced a food shortage as a result of the establishment of the new dump, and daphnia hunters mourned the loss of their happy hunting grounds.

Two varieties of water fleas. Top—Daphnia. Lower—Cyclops.

Known as Water Fleas.

Daphnia are not insects but small members of the crab family. Charles Kemp, who makes his living catching them below his river shack on the canal bank near Western avenue, calls them "water fleas," which is their correct common name.

Old Charles catches them because the fish fanciers consider water fleas the most beneficial food on a tropical fish's menu, and one of the rarest. The canal is about the only place known about Chicago where these water fleas thrive. But the fish fanciers will be no more seriously affected by the city's plan to fill in the old canal bed which means the end of the daphnia than Old Charles, who now faces the humiliation of asking for county aid.

Charles Sees the End.

Charles paused outside his shack in the cold mist yesterday to listen to the chugging of the city trucks across the water. He silenced two barking dogs, his protection against thieves. Then he took his corncob pipe from his teeth and observed:

"They're coming closer. It won't be long now before the canal will be filled clean across to this bank. Look at those ashes tumbling into the water. That makes lye and kills the water fleas. I haven't been able to catch any for two days and I've had to put up signs, 'No more fleas for sale,' so the people from the aquariums won't expect any more."

The decision to use the canal bed as a dumping ground was reached several weeks ago after a strike of laborers at paid dumping grounds threatened to tie up city rubbish removal service.

LAWYER SILENT ON REYNOLDS 'MEMORIAL FUND'

Winston-Salem, N. C., Jan. 22.—(AP)—B. S. Womble, attorney for the Reynolds family, refused today to comment on published reports that the major portion of the late Smith Reynolds' share of his father's tobacco fortune will be used to establish a memorial philanthropic fund.

Womble said he had read the report, but he would not discuss it.

The Greensboro News today said it had learned from a "reliable source" that an agreement now being negotiated provides that Smith Reynolds' two children by different wives each receive $2,000,000 and the remainder of the fortune be devoted to public purposes. It estimated the total at about $19,000,000.

Reynolds' children are Anne Cannon Reynolds II., two year old daughter of his first wife, and the infant son of Libby Holman Reynolds, the former Broadway singer.

DRINKS A TOAST OF DEATH WITH ESTRANGED WIFE

(Picture on page 13.)

A month ago Fred Harry, 36 years old, of 6348 Drexel avenue, a salesman, and his wife, Elizabeth, 37, separated. Yesterday Mrs. Harry and a friend, Virgil Baum, 35, of 6502 Drexel avenue, called upon him. A bottle of liquor was produced, and later the estranged couple and Baum visited Harry's apartment neighbors, Mr. and Mrs. Robert Cater. The drinking continued.

Baum proposed a toast. The glasses were filled. Harry disappeared with his glass but soon returned and drank from it. He immediately collapsed. A physician was summoned. He pronounced Harry dead from carbolic acid poisoning. Police believe that Harry killed himself in despondency over his separation. They are holding Mrs. Harry and Baum for the inquest.

LOOP IS JARRED BY BOMB BLAST IN HAND LAUNDRY

(Picture on Back Page.)

The south end of the loop was jarred this morning by a bomb explosion at the front entrance of the French Model Hand laundry and cleaning and dyeing establishment at 406 South Clark street. Scores of guests in near-by hotels were awakened.

Damage was confined to the front. The window was smashed and the front door was broken. Some damage was done to the dyeing plant next door at 404 South Clark street. The loss amounted to $450, police estimated.

Harry Rattner, 911 East 50th street, owner of the business, said he was mystified by the bombing. Police said that the windows of his place had been broken three or four times by vandals in recent months. No witnesses to the bombing were found.

Depression Gets a Hold on Kidnaping

When William Grossman was kidnaped last Tuesday night it was announced by the kidnapers that the price of his release would be $50,000.

Mr. Grossman is 42 years old and has been regarded as the friend, associate, and confidant of "Dago Lawrence" Mangano and other important west side hoodlums, bootleggers, and others accustomed to discuss money in large terms and with extreme casualness.

Among the enterprises in which Mr. Grossman is believed to be interested along with Messrs. Mangano, James Aducci, a public enemy, and William Bioff, are taxi dance halls and some houses of ill-fame. The kidnapers are thought by the police to have determined that $50,000 ought to be swiftly forthcoming.

They Apply to Brother Phil.

The first application for the $50,000 was made to Phil Grossman, owner of a café. Phil, who is William's brother, had the misfortune some years ago to be sentenced to a year in the Bridewell for some infraction of the liquor law. But he never went there. Through the offices of his friend Homer Galpin he was pardoned by President Coolidge while he was still taking the air in West Madison street.

Phil didn't think he cared to do anything about the ransom for his brother William. He didn't think William was in any special danger and besides he didn't like to be seen talking to the police.

The kidnapers became quite insistent. They mentioned a number of painful and embarrassing things that could happen to William if the $50,000 didn't come across. The person to whom these demands were presented said he thought in these times that whatever happened to William would be cheaper than $50,000.

So It Comes to $25,000.

"Well, how about $25,000?" said the kidnaper, always willing to take a depression view of the matter. "I'll go back and see if the gang is willing to take twenty-five."

The gang evidently was willing, according to the drift of gossip which came to the police. The tempting offer was laid before William's friends. But William's close pals had thought it over, too. Twenty-five thousand dollars is a lot of money, was their decision, and William would have to suffer quite a lot to offset such a sum.

"Well," came the kidnapers' message, "how about making it $5,000? It ought to be worth that much."

They Set Out for $5,000.

So William's friends started out after $5,000. A few years ago $5,000 would have been cigaret money. They broached the first speakeasy keeper for $3,000. He gazed blankly at the boys and said that if he had $3,000 he would pay the French debt and become a national hero. William's friends softly requested $1,000 of the next divekeeper. This gentleman said he'd love to help William out of his fix, but the best he could offer was love and kisses. And besides, what could the kidnapers do to William in these times that would make him any worse off?

"That's the way it is," said one of William's friends who had been solicited. "I don't understand these kidnapers. You could do a lot with $5,000 these days, and Bill never was $5,000 worth unless I'm thinking of somebody else. I'd say them kidnapers is lucky if they collect Bill's board money since last Tuesday, and if they don't let him go pretty soon he'll eat 'em out of house and home."

At last reports $5,000 was still the figure.

Girl Falls Against Buzz Saw, Dies from Wounds

Mount Kisco, N. Y., Jan. 22.—[Special.]—Her back split open when she fell against a buzz saw near her North Salem, N. Y., home Saturday night, Jane Cugino, 16, died today.

STARTING TODAY

"WHAT THEY WOULD DO ABOUT THE DEPRESSION"

What to do about the depression? Should it be let alone to work itself out, or should steps be taken to aid recovery? If so, what steps?

Reuben D. Cahn of the Tribune staff, in a series of ten articles starting today in the Financial Section, examines the attitudes of economists, financiers, and other leaders on these questions and presents the views of each in a separate article.

Start reading this important series today!

HITLER'S ARMY BATTLES REDS; POLICE SHOOT

18,000 Nazis Invade Communist Area.

BY SIGRID SCHULTZ.

[Chicago Tribune Press Service.]

(Picture on Back Page.)

BERLIN, Jan. 22.—Ninety-one persons were injured, 31 seriously, in clashes between communists and police and conflicts between communists and Adolf Hitler's National Socialists in connection with today's Nazi military demonstration in the heart of Berlin's Red district.

Persons in this district insist that they witnessed the deaths of two persons, but police deny any one was killed. The government, the Nazis, and the communists all claimed they had been victorious.

Nazis Are Elated.

The government declared that the "manner in which the police handled the situation strengthened the state authority." The Nazis were equally elated. They said:

"Today we showed the communists that we are not afraid to march in their own haunts and that the day is near when we will wipe them out."

The communists were also jubilant, stating that "our friends showed perfect discipline in the face of the Nazi provocation which deprives the government of a pretext for prohibiting the party; furthermore the fact that the entire police force was compelled to turn out to protect Hitler's warriors made these reactionaries look ridiculous in the eyes of great parts of the population."

At 10 o'clock this morning the square in front of the Karl Liebknecht house, the Red headquarters in Buelow platz, and all adjoining streets were cleared by the police. Heavy cordons of police, reinforced by armored cars and riot cars, were stationed near by.

18,000 March in Uniform.

Eighteen thousand uniformed Nazis with field kitchens and brass bands assembled in front of the Red headquarters. They carried the soviet hammer and sickle banners.

Hitler and his lieutenants, including Prince August Wilhelm, son of the former kaiser, all in full regalia, spoke at the unveiling of a monument in Nikolai cemetery over the grave of Horst Wessel, a Nazi student who was killed several years ago by communists and has been immortalized in Nazi battle hymns.

Wessel was one of the many youthful victims of the hysterical political hatred preached by leaders of both radical parties, the Nazis and communists. Former Crown Prince Friedrich Wilhelm and the Steel Helmet organization of war veterans also sent wreaths to the grave.

Nazi songs of revenge and death to all enemies echoed through the streets in which the Hitlerites paraded. In some districts the population turned against them, but police quickly interfered, using firearms to disperse the crowds.

Police Disperse Reds.

After the Nazis left Buelow platz the communists rushed there and sang the International, but police dispersed them before a real demonstration could be organized.

Maria Evoguen, concert singer, was one of the indirect victims of the Nazi demonstration. Her noon recital at a theater on Buelow platz was sold out, but only 300 music lovers succeeded in breaking through the police lines and dared to venture on the scene of the Nazi demonstration.

Communists have scheduled a counter demonstration for Tuesday in front of the former kaiser's palace.

Disorders also were reported in Leipzig and Cologne, where police fired into a crowd. Two communists were seriously wounded at Cologne.

Hitler Rides in Limousine.

BERLIN, Jan. 22.—(AP)—While Adolf Hitler, leader of the National Socialists, rode safely in a high powered limousine to and from a Nazi demonstration today, there was bloodshed on the streets.

The communists, who bitterly opposed the demonstration, reported that one of their number had been killed, but refused further information.

Arrests in connection with the affair had swelled to 86 tonight. During the demonstration numerous Nazis were waylaid by their opponents and the big Alexander platz had to be cleared when menacing crowds grew to huge proportions. In breaking up nineteen attempted communist processions, police were obliged to shoot in

self-defense. Four officers were injured, one seriously.

The communists tried to block the streets with burning mattresses and with garbage cans, and did succeed in blocking Kolonnen strasse bridge.

The prologue of today's demonstration was a night of disorders in which one woman was injured when shots were fired on a communist meeting place.

Hitler was well protected during the demonstration. Armed police every few paces for miles guarded the route of the march, crowding shivering protesters into side streets, where the shabby, hungry crowds, constituting a second demonstration, contrasted strikingly with the trim Nazi storm troops, which were given the right of way.

Hitler tonight was the center of an impressive memorial ceremony which caused a jamming of the Sportpalast where a life size picture of Horst Wessel, the Nazi national hero who was killed by communists several years ago, was mounted high. Hitler closed his speech with the words "We pray almighty God to give us the same strength of spirit and self-sacrifice that characterized our martyrs."

Steel Helmets Hear Papen.

MAGDEBURG, Germany, Jan. 22.—(AP)—Franz von Papen, former chancellor, the chief speaker today at an anniversary of the founding of the Steel Helmets, vehemently denied that he was a "slave of capitalism."

Emphasizing that he was nonpartisan politically, he said: "Above all I hate big international capital shifted anonymously here and there."

He called trusts "cancerous" and inveighed against class spirit, lauding military training as a method of solving unemployment.

JILTED CHICAGO MAN SEEKS TO INDICT BEAUTY

[Chicago Tribune Press Service.]

BUDAPEST, Hungary, Jan. 22.—Declaring himself duped of $100,000 in six years, Sydney Horner, retired Chicago business man and brother of Gov. Henry Horner of Illinois, will ask a Budapest grand jury this week to indict a Hungarian beauty upon charges of swindling him. The woman, Mrs. Clara Tanner, wife of a Budapest business man, promised to get a divorce and marry him, according to Horner, who is now a resident of Paris.

Encouraged by these promises, he gave her jewels and money, Horner said. He made his will in her favor and prepared to make her his bride. But instead she went back to her husband, who forgave her for her romance with Horner, and the American instructed his Budapest lawyer, Dr. Paul Auer, to take criminal action against her.

Horner met Mrs. Tanner six years ago at a party in the Grand hotel, Vienna, he said, and since then they have toured European capitals together. He deposited $10,000 in her name in a Paris bank, bought her $30,000 worth of jewels, and gave her other moneys, Horner said. The woman, questioned yesterday by Budapest's district attorney, admitted the generosity of Horner but insisted she did not promise to marry him.

HORNER, CERMAK AND NASH CONFER ON STATE JOBS

Gov. Horner, Mayor Cermak, and Chairman Patrick Nash of the Cook county Democratic committee, conferred here yesterday on state appointments, spending the afternoon and early evening in the bungalow on the Morrison hotel.

After the meeting Gov. Horner said many names had been submitted for members of his cabinet and for important state positions, but that he was not ready to announce any appointments. He will await recommendations from downstate Democratic organizations, he said, before deciding definitely on the men who will fill the key positions of his administration.

"I am subordinating patronage matters to the problems of the mining districts," Gov. Horner said. "The troubles at the mines prevent my giving more time now to the selection of the state officials whom I must appoint."

KILLED IN FALL FROM ROOF.

Raymond Tolerski, 41 years old, 2740 West 23d street, was killed yesterday when he fell from the roof of the Western Shade Cloth company plant at Jefferson and 22d streets while making some repairs.

IRISH BREAK UP COSGRAVE RALLY; 50 HURT IN RIOT

Police Charge Mob with Drawn Batons.

BY JOHN STEELE.
[Chicago Tribune Press Service.]

DUBLIN, Irish Free State, Jan. 22.—Rioting broke up a rally for former President William T. Cosgrave at Tralee in County Kerry tonight. Fifty persons were injured.

The disorders occurred shortly after Cosgrave arose to speak. His voice was drowned out by shouts of "Up De Valera!" and "Up the republic!" A shower of stones followed and Cosgrave, leading opponent of President De Valera at Tuesday's elections, was forced to end his speech.

Stone Cosgrave's Auto.

The De Valera followers hurled stones at Cosgrave's automobile. Several other cars were stoned. Two were overturned by the rioters, who grappled with members of the Army Comrades' association, on hand to act as an escort for Cosgrave and to preserve the right of free speech.

Time and again the police charged the fighting crowd with drawn batons and order was not restored for several hours.

At Listowel police fought with disturbers who tried to prevent a Cosgrave rally, while in Dublin a hostile crowd gathered around loud speakers at Cosgrave's headquarters and attempted to prevent an audience from listening. Police drew their batons and the crowd dispersed in all directions.

Meanwhile, political observers are agreed that the fate of Ireland depends upon the decision taken between now and election day by 400,000 silent voters. The electorate totals about 1,750,000, but in the last election a year ago, 400,000 persons did not go to the polls.

Both Sides Claim Votes.

The result was so close it was almost a tie, and De Valera only was able to keep his precarious power for less than a year with the help of seven Labor party members.

If any one is to have a really satisfactory victory on Tuesday, he must get these 400,000 votes or a large part of them. It seems to be agreed on both sides that the abstainers will vote this time. No efforts are being spared to get them to the polls and they are claimed by both parties.

Cosgrave's adherents declare they are mostly "men and women of substance," including many old Unionists or Irish nationalists who were disgusted by the civil war and the subsequent squabbling and dropped out of politics. These people, according to the Cosgraveites, will vote for Cosgrave's Cumann na nGaedheal party if they vote at all.

De Valera's supporters declare the abstainers are patriotic republicans who refused to recognize the Free State even by taking part in its elections, but that this time they will vote for De Valera as a step toward establishing a republic.

Result a Tossup.

As election day approaches it is becoming more and more difficult to get any one to commit himself to a prophecy of the result. Opinions vary. One shrewd political observer today said that he thought Frank MacDermot's Center party would win 15 to 20 seats in the dail, which, together with what Cosgrave is certain of, will enable the latter to form a strong government.

Cosgrave leaders talk of winning by six or seven seats, while Fianna Fail, De Valera's party, talks of winning by a dozen members. Both claims are probably exaggerated, but indications, if any, seem to be that Cosgrave will win with the help of MacDermot.

Dublin was deserted today by campaign workers, orators, and candidates. They were all in the country speaking at churches, parish halls, and on open hillsides. They will continue the same tactics tomorrow, when the campaign closes with two monster meetings, one by De Valera in Dublin and the other by Cosgrave at Cork.

There is a great deal of anxiety in Dublin over the possibility of a coup d'état by the Irish Republican army in the event of a Cosgrave victory. The army hotheads may try such a move, but officers of the National army claim it would last less than 24 hours.

Army Ready for Coup.

As a matter of fact many officers would like to see the republican army attempt to take the government by force as it would enable the army to display its constitutional loyalty and efficiency, and at the same time bring into the open hidden republican leaders.

Such a move would not have the approval of the De Valera government which, although it formerly chose to associate with the republican army, has done everything possible in its year of power to preserve and build up the discipline of the national army and police.

ENVOY TO FAIR

Mrs. Ida Jolles, representative of Austrian Chamber of Commerce, as she arrived in New York on her way to Chicago to arrange for Austrian participation in A Century of Progress.

[Acme Photo.]

Ford Company of Canada Calls 1,000 Men to Work

WINDSOR, Ont., Jan. 22.—(AP)—The Ford Motor Company of Canada has called a thousand men back to work, starting Monday.

Chicago Daily Tribune.
THE WORLD'S GREATEST NEWSPAPER

Vol. LXXXXII. Monday, Jan. 23. No. 19.

Published daily at Tribune Tower, 435 N. Michigan-av., Chicago, Illinois. The Tribune Company, Publishers.

MAIL SUBSCRIPTION PRICES.

Mail subscription prices in Ill. (outside of Chicago), Ind., Iowa, Mich., and Wis.—Daily with Sunday, one year, $12.50.

Zones 3 and 4 in states other than Ill., Ind., Iowa, Mich., and Wis.—Daily, $7.50 per year.

Zones 5 to 8, inclusive, Canada, Mexico, and foreign—Daily, $12.00 per year.

Entered as second class matter Aug. 12, 1903, at the postoffice at Chicago under act of March 3, 1879.

U. OF C. REPORT REVEALS LIFE OF 6,000 YEARS AGO

Persian Find Held Most Important Ever Made.

(Pictures on back page.)

Two chapters in the epic of human progress have been sifted from the dust of centuries by the Persian expedition of the Oriental Institute of the University of Chicago. James Henry Breasted, director, yesterday made public reports of the discoveries prepared by Dr. Ernst Herzfeld, field director of the expedition.

At Persepolis, ancient Persian capital, the expedition has uncovered a series of magnificent sculptures. Within two miles of the ruins of the ancient palaces, which were burned in 330 B. C. by Alexander the Great during a debauch, the expedition found a stone age village of approximately 4,000 B. C. in a state of preservation surpassing previous discoveries of the period.

No Other Discovery Like It.

"The discovery at Persepolis is one of the greatest and most important in archeological research," Dr. Breasted said. "There never has been any discovery like it anywhere in western Asia, since excavations began there 100 years ago."

The expedition found a series of wall relief sculptures five or six feet high and totaling almost a thousand feet in length. The carvings include a series of historical inscriptions of importance. The walls of the palaces, overlooking a wide plain circled by mountains, were of sun dried brick, while the colonade halls, windows, and great doors were of black stone, polished like ebony.

On these black stones is carved a magnificent conclave of Persian and Median officials, with the emperor drawn up to receive ambassadors of twenty-one subject nations. Execution of the scenes, Dr. Hersfeld reported, displays remarkable beauty and detail.

Original Colors Faded.

Originally the scenes were embellished with color, but only one of the fragments has so been preserved. This represents the emperor wearing a robe of scarlet and purple and other finery in royal hues.

The stone age village was uncovered beneath a mound some 300 by 600 feet in area. Walls of the adobe houses are preserved in places to a height of seven feet. There is a narrow street extending the length of the settlement. Walls are decorated with crude murals in red ochre and in the interiors are utensils. Some pottery vessels containing the remains of food and flint knives with which the ancient people had eaten their last meals.

"Such remains," Dr. Breasted said, "disclose to us the earliest prehistoric ancestry of the civilization which reached its culmination in the palaces at Persepolis. The evidences of the intervening evolution are plentifully preserved all around Persepolis."

Davis Theater Cashier Held Up During Show

Miss Mildred Wambo, 2522 Winnemac avenue, cashier of the Davis theater, 4614 Lincoln avenue, was forced to turn over $110, the contents of the cash drawer, by two armed men who stepped up to the cage last night. They escaped in an automobile driven by a third man. None of the patrons in the theater or lobby was aware of the robbery.

DENSE N. Y. FOG CAUSES MISHAPS TO TWO VESSELS

New York, Jan. 22.—[Special.]—A dense fog covered New York harbor this afternoon, delaying ferryboats and causing two accidents. The Ward liner Orizaba, bound in from Havana, lost her way and crashed into the pier at Montague street, Brooklyn. The vessel anchored in the East river and was compelled by the fog to remain there for the night. Her passengers had to remain aboard as baggage will not be inspected before morning.

So far as the police were able to learn no one was injured in the crash.

The Staten island ferryboat Tompkinsville, Manhattan bound from St. George, narrowly escaped a collision with an excursion boat and a customs cutter that loomed in her path and drifted into the seawall. The ferryboat was undamaged but there was excitement among the 1,100 passengers.

Three Sisters Become Brides of 3 Brothers

Cynthiana, Ky., Jan. 22.—(AP)—Three brothers married three sisters late yesterday in the Oddville section of Harrison county. The bridegrooms in the triple ceremony were Clyde Kearns, 21; Kenneth L. Kearns, 23, and Finnie Colvin Kearns, 20. Their brides were Miss D. Ellen Shumate, 18; Miss Minnie Agnes Shumate, 22, and Miss Vada Jewel Shumate, 20, respectively. The ceremony took place at the home of the brides' parents, Mr. and Mrs. Hayden Shumate.

Quality—service satisfaction

BRUCEWOOD DRESSES
from our custom workshops

Our custom work rooms fit into the new scheme of things — of putting hand sewers to work instead of using machines. They're dedicated to genuine quality—fine hand rolling—hand sewn buttons—hand sewn snaps—wide 2 inch seams—the finest silk money can buy—self evident irresistible style

$25

Other custom work room dresses at $17.50
7th floor

MAURICE L ROTHSCHILD
State at Jackson

FINCHLEY

1/2 PRICE SALE

SO that we may adhere to our policy of offering only new and seasonal merchandise to our patrons, it becomes necessary at this time to reduce our heavy stocks prior to the arrival of Spring goods. Innumerable items are offered at cost or less, and due to the drastic reductions it is necessary that all transactions be for cash and that all sales be final.

SUITS BLUES and OXFORD GREYS INCLUDED
Business and Four-piece

Now	$17.50	Formerly	$35	Now	$20	Formerly	$40
Now	20	Formerly	40	Now	25	Formerly	50
Now	22.50	Formerly	45	Now	27.50	Formerly	55
Now	27.50	Formerly	55	Now	30	Formerly	60
Now	32.50	Formerly	65	Now	37.50	Formerly	75
Now	37.50	Formerly	75	Now	42.50	Formerly	85
Now	42.50	Formerly	85	Now	50	Formerly	100
Now	45	Formerly	90	Now	62.50	Formerly	125

OVERCOATS and TOPCOATS

TAILORED AT FASHION PARK

A SLIGHT CHARGE FOR ALTERATIONS

20% OFF ALL DRESS CLOTHES

20% to 1/2 OFF ALL SEDAN MONTAGNACS AND WORUMBOS

All Burberry and Fin-Kerry Coats
Formerly $85 • $135
1/2 PRICE

ALL FURNISHINGS HALF PRICE

ENTIRE STOCK OF
HATS—$3.85 and $5.85
Formerly $7 to $20

•

ENTIRE STOCK OF
SHOES—1/3 Off
[132 Pairs—Now $5.85
FORMERLY to $18 (Broken Sizes)]

FINCHLEY
19 East Jackson Boulevard

SALE! HANDMADE TIES

Clearance Manufacturer's Stock of 50c to 65c Values

We have never seen more beautiful ties at a more attractively low price. They have wool inter-linings with silk margin pocket ends. Big range of the fine looking patterns in:

BARATHEA — MOIRE — SATINS— TWILLS—EMBROIDERED MOIRE

29¢

FIRST FLOOR—NORTH.

THE DAVIS COMPANY
State, Jackson, Van Buren Telephone: Wabash 9800

Notice!

BOSTONIAN SHOES
At "Sacrifice Sale" Prices!
$4.65 AND $5.65

• Bostonians are on sale only twice a year. Anticipate your present and future needs. Buy the shoes that are famous for style and quality. Get them now—at a considerable saving.

MAIN FLOOR

THE HUB
HENRY C. LYTTON & SONS
State and Jackson—CHICAGO
EVANSTON GARY OAK PARK

CHEAPER MONEY BY USING SILVER URGED BY BORAH

Rainey Also Favorable to Proposal.

BY ARTHUR SEARS HENNING.

[Chicago Tribune Press Service.]

Washington, D. C., Jan. 22.—[Special.]—The movement for inflation—or reflation as it is coming to be called—received impetus today from two influential quarters.

Senator William E. Borah [radical, Idaho], prominent advocate of the remonetization of silver, declared cheaper money the prime necessity of the hour not only to stabilize the prices of commodities at home but to protect our domestic market from the inroads of the producers of counties that have gone off the gold standard.

To balance the federal budget, Senator Borah contended, it is first going to be necessary to "balance the budget of the taxpayers" by raising commodity prices. Until that is done, the piling on of more taxes in the effort to balance the budget will merely keep us traveling "the vicious circle toward economic collapse."

Rainey for "Cheaper Money."

Representative Henry T. Rainey of Illinois, Democratic leader of the house, pronounced cheaper money one of the essentials of recovery. He does not look for any legislation to that end in the remaining weeks of this congress, but expects the remonetization of silver to be voted at the extraordinary session of the new congress in the spring. The leading alternative to silver legislation, in his opinion, is the Busby bill for the issuance of 3 billion dollars of currency secured by government bonds.

"The remonetization of silver would create a larger supply of money and would cause the prices of commodities to go up," said Mr. Rainey. "That would not be inflation because it would be creating a money that has value. Silver can be melted up for use in the arts. If you melt up currency the money is gone. I would favor the coinage of silver at a fixed ratio to gold—not necessarily 16 to 1.

"We could make silver money redeemable in gold and not lose anything. We would be coining a money which is the primary medium of exchange of more than half the world. In such countries the American milled dollar would become an international monetary standard.

Three Measures for Recovery.

"There are three measures in my opinion that would produce an economic upturn—the remonetization of silver, farm relief and the legalization of beer. Farm relief, I believe, will take the form either of the domestic allotment plan or the Clair plan for fixing the price of every agricultural product.

"Few people realize the enormous economic benefit that would accrue from the legalization of beer. There are only 123 breweries now and 1,100 would be needed. To provide new breweries and expand those in existence would require 450 million dollars of construction in the first 12 months. Then there would be the impetus of business and employment resulting from the expansion of the barrel, bottle and numerous other ancillary industries.

"Agriculture would benefit not only from the barley, corn, and rice used for beer, but from the withdrawal of lands from the production of legumes for planting to malting crops. This would tend to reduce the surpluses from which farmers are suffering."

Affects Budget Balancing.

Senator Borah said it is impossible to balance the budget and keep it balanced so long as commodity prices and purchasing power continue at their present low level.

"The question of balancing the budget is again being urged," Senator Borah said. "I venture the opinion that the budget will not and cannot be balanced except on paper, and that briefly, either now or under the incoming administration, until we settle the currency question. It cannot be done any more than you can build a house upon a receding sand bar.

"With commodity prices near the bottom and still slowly falling, with the purchasing power of the masses near the minimum and still diminishing, with taxes increasing in amount but diminishing in returns, with the value of the dollar depreciating and mortgages and taxes responding accordingly, there is no such thing as balancing the budget except on paper and temporarily.

"The proposal has been made to cut government expenses 500 million dollars. That is a wise proposal. It is then proposed to raise 500 million dollars by increase of taxes, the sales tax. That is a cruel proposal in the light of diminishing profits, falling prices, and decrease of purchasing power. At a time when underconsumption is a malady which menaces our whole social structure, there can be no justification for aggravating the malady.

"If we cannot stabilize prices, to lay on a sales tax which strikes at those least able to pay is to accentuate the fall in prices and discourage and decrease purchasing power. We are traveling in a vicious circle toward economic collapse.

"In 1929 the national income was about $85,200,000,000; in 1932, about $37,500,000,000. Our national income now is about equal to the taxes of the people, city, state, and national, together with the interest falling due on private indebtedness. We have already reached the point when, measured against interest and taxes, the income of the nation is about zero.

Not Wise, He Asserts.

"To put a tax on the poorer people until we have done something to raise and stabilize the prices of commodities is not wise from an economic standpoint, and, socially, it is an iniquity."

As the only major power except France which still remains on the gold standard, Senator Borah declared, there is added to the economic distress in the United States competition from foreign countries where abandonment of the gold standard has produced cheaper costs of production.

To bring down the comparative value of the American dollar, he asserted, was the only means of meeting this competition.

"At the present time," said the Idaho senator, "we are on the gold standard in this country. The rest of the world, except France, which, owing to certain reasons not necessary to discuss here, does not affect greatly our situation, is on a managed currency basis. While our dollar climbs in value their currency is accommodated to their economic situation. The result is that we are not only losing our foreign markets but we are losing our domestic markets.

Domestic Business Suffers.

"Important lines of business are actually being closed because they cannot compete in the markets with the products coming in and deluging our home markets from countries on a cheaper currency basis. The fish business on the Pacific coast is being literally ruined. The countries off the gold standard are literally taking over the fish industry.

"The farmer also is feeling the effect of the competition in the same way. Other important lines of industry feel the effect of it. To talk about balancing the budget and laying on heavier taxes without any accompanying program to meet this situation is to invite further depression, further distress, if not something worse.

"It is going to be difficult—and I believe impossible—to balance the budget, certainly to keep it balanced, until you balance the budget of the taxpayers. Is there any way to bring about the latter until you devise a plan for increasing the prices of commodities? Is there any way to do that except through reflation, through adjustment of the money problem?"

AT ANY RATE, THESE THREE LITTLE WORDS WIND UP THE SAME

Washington, D. C., Jan. 22.—[Special.]—Three words are being bandied about just now by the lawyers, farmers, ward committeemen, and others who are sent to Washington as senators and representatives to solve the nation's fiscal and other problems.

They are "inflation," "deflation," and lastly, "reflation." For those who cannot make their bank balance come out even or approximately so, THE TRIBUNE asked experts for advice. The three words mean:

"INFLATION—The expansion of the volume of money or credit or both more rapidly than is needed by business. There was such inflation to greater or less degree in every country during the war. The inflationist movement was begun by the government in the financing of the war, but it was continued by the American business world after the war had ended.

"The expansion of the volume of credit during and after the war decreased the value of money. There was more of it, hence a dollar was worth less than before in the amount of goods it would purchase. It took more dollars to purchase a given commodity, that is the price of the commodity went up. Inflation is always reflected by raising prices and for that reason inflation is now being advocated in order to restore prices to the level they had reached before the depression, 1926 being the year most generally favored for this purpose.

"DEFLATION—The contraction of the volume of money or credit or both. The depression is a period of deflation. Deflation increases the value of money. There is less money, hence the dollar is more valuable than before in terms of the amount of goods it will purchase. It will purchase more of a given commodity than before; that is, the price of the commodity has gone down.

"But it must be kept in mind that you inflate the money. You also automatically deflate it. The more money and credit created, the less their value and the higher the price of commodities they buy.

"REFLATION—A term not in the dictionary. It was invented to take the curse off inflation. Various schemes of inflation are being proposed to check deflation and start prices of commodities back toward their level before deflation sent them downward. It is contended that the higher level was the normal one and all that is now sought is to restore that level. If prices were to be pushed above that level, it would be inflation, it is explained. But to restore the level is merely to reinflate a deflated thing."

French Flyers Land in Argentina After Record Crossing

Left to right: Jousse and Mariault, mechanics; Pilot Jean Mermoz, Rene Couzinet, plane designer, and Carretier, second pilot, in front of the Rainbow just before their takeoff at Istreas airdrome, near Marseilles, France. The group last week flew from St. Louis, Senegal, to Natal, Brazil, in 14 hours 2 minutes and yesterday completed the flight to Buenos Aires. [Acme Photo.]

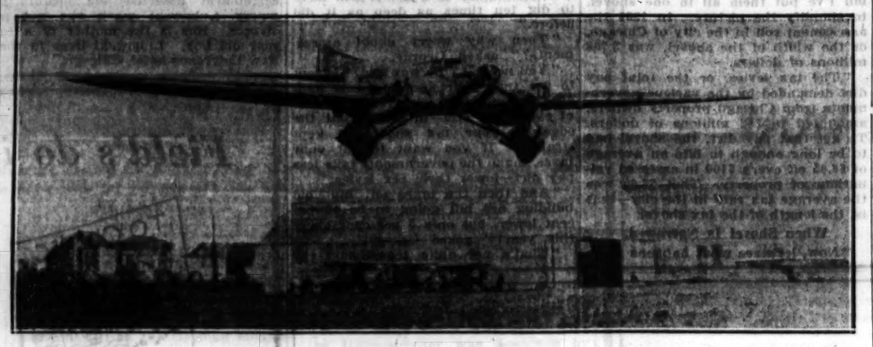

The tri-motored plane, Rainbow, in which Rene Mermoz and five others made a record flight across the South Atlantic, as it rose from the field at Istreas. [Acme Photo.]

7,500 Mile Trip

BUENOS AIRES, Jan. 22.—(AP)—Jean Mermoz, veteran French air mail pilot, landed his plane Arc-en-Ciel [Rainbow] here at 11:44 a. m. today, terminating a 7,500 mile flight from Istres, France, in 54 hours and 33 minutes flying time, which established a record between France and Argentina.

Mermoz said the flight, which was made with six companions, although the 24th heavier-than-air South Atlantic crossing, demonstrated for the first time the feasibility of the all-air air mail route which the French Aero Postale company intends to inaugurate shortly. Mermoz, who left Istres Jan. 12, averaged almost 140 miles per hour in the air with a heavy plane. It was his second South Atlantic crossing.

The outstanding achievement of the flight, Mermoz said, was the hop from St. Louis, Senegal to Natal, Brazil, of 14 hours and 2 minutes, which proved that Africa is within an easy daylight air trip from South America. He was delayed for five days at Rio de Janeiro because of a muddy landing field.

DEERFIELD MAY HAVE ITS WATER SUPPLY CUT OFF

The village of Deerfield is faced with a shut off of its water supply furnished by Highland Park. On Saturday Judge Ralph Dady at Waukegan dismissed an injunction which for more than a year had restrained Highland Park from cutting off the service. At the same time he allowed Deerfield fifteen days in which to appeal to the Appellate court, ruling that the injunction should remain in effect for that period.

The dispute arises over a water bill of $20,456 which Highland Park claims is owed by Deerfield. "If Deerfield doesn't pay, we'll cut off its water supply," said Corporation Counsel E. S. Gail of Highland Park last night.

COUPLE DROWNS TWO HOURS AFTER THEIR WEDDING

Indianapolis, Ind., Jan. 22.—(AP)—Mr. and Mrs. Walter Evans of Richmond, Ind., drowned in Fall creek last night when their automobile plunged through a guard rail as they drove to their wedding dinner. They had been married two hours before.

Fred Swishers, 28, of Campbellstown, O., and Miss Nora Higgs, 28, of Indianapolis, riding in the rear, escaped and swam to shore.

Mrs. Evans, who was 33 years old, is survived by a son, Wilbur Dormer, 16, of Indianapolis, and by her parents, Mr. and Mrs. John Williams, and two brothers, all of Saltville, Va. Evans operated a garage at Richmond.

FIND NEW REASON FOR CONCEALING WEST PARK AUDIT

Sargent Group to Discuss It with Horner.

Inquiry of Fred W. Sargent, chairman of the citizens' committee on public expenditures, as to when his committee is going to make public its audit of the affairs of the west park board, brought the reply yesterday that the committee is still unwilling to release the report, characterized some time ago as "too hot to publish."

The latest reason given for the suppression of the audit, which was made at public expense by the accounting company of George W. Rossetter, president of the Chicago Association of Commerce, is that the citizens' committee wishes first to discuss it with Gov. Horner, who took office two weeks ago today.

Withheld at Election Time.

The citizens' committee obtained permission from the park board, of which W. R. James is president, to make the audit after its members had expressed concern over the disclosures made in a previous audit last summer. The Rossetter audit was completed shortly before the November election, but was withheld at that time because the committee feared that its announcement during the campaign might be regarded as a political attack upon the incumbent park commissioners, most of whom were active in the Republican party machine on the west side.

Interest in the audit increased after the election. Some general information as to its contents leaked out, but specific details were not forthcoming. The park board was one of the first governmental bodies in Cook county to default on its bond issues, and the audit is said to have disclosed that the defaults were the result of the spending of bond funds to build up a pay roll machine in the park district.

Two Weeks' Pay in Cash.

Employes of the district have had only two weeks' pay in cash in the last fifteen months, and have received only a portion of the remainder in tax warrants which are quoted at a lower price than those of any other major governmental body.

Questioned concerning the audit shortly after the election, Mr. Sargent remarked:

"All I will say about the west park system is that it is hopelessly insolvent."

Details of the audit continued to remain a secret. Meanwhile President James and other park commissioners were reported to be making strenuous efforts to "tone down" the report and to have some of the more stinging comments of the auditors deleted before it became public.

Although the state administration, to which they owe their offices has gone out of power, the old park commissioners still have possession of the offices and records of the park district, pending the appointment of their successors by Gov. Horner. Those appointments are expected soon.

The Costume Bootery of
O'CONNOR & GOLDBERG
at 23 Madison, East

Introducing
a dominant new Spring model
PLEATED SHORT VAMP
O-G OXFORDS
Hand-made and artistically perforated . . . of
BLACK or BROWN KIDSKIN
Specially Priced $10.50
THE O-G COSTUME BOOTERY at 23 Madison, East
THE O-G SHERIDAN RD. BOOTERY, 4616 Sheridan Rd.

REDUCED—for a limited time
One of our best-selling
ADAPTOLETTES
(Reg. Pending)
The Perfect Foundation
$3.95

Regularly $5—and $5 again after this sale
SECOND FLOOR
A beautiful broche foundation with firm inner belt to give a flat diaphragm and smooth, unbroken lines.
Sizes 38 to 56
Your frock is no smarter than your foundation. We have 37 models, designed for all types of large figures.
Lane Bryant
101 N. WABASH AVE.

MANDEL BROTHERS
a store of youth a store of fashion
a store of moderate price*
*Copyrighted

First Get Your
Francette for Spring
And THEN Think About New Frocks!
$10
It takes a new-line foundation to make a Spring frock look its best! This broche, lace and elastic "Francette" is lightly boned in front.
Corsets—Third Floor—Wabash.

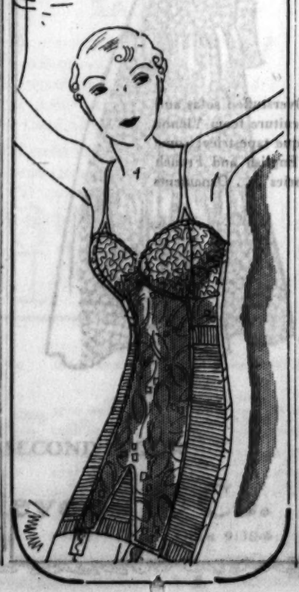

The New Hats Are DIFFERENT

There isn't one but a hundred new hats . . . and they all look young! The Paris designers have turned out the most imaginative collection in many a Spring. Stiff sailors, slouch fedoras, flat crowns, high back toques . . . how is that for variety? And in French Room copies they are delightful, especially at

$12.50

FRENCH ROOM, FIFTH FLOOR
MARSHALL FIELD & COMPANY

VISIT OUR NEW HOME

SALE!
SHIRTS for MEN
Unrestricted choice of our entire stock of men's fine quality colored shirts . . . All styles.
Broken lines of our fine white shirts and silks are included
Over 2000 of these fine shirts to choose from. Regularly sold from $3.50 to $5.00, Now
$2.35
Our $2.50 and $3.00 Shirts, Now $1.95
MEN'S SOFT FELT HATS . . . Choice of our $5.00, $7.00 and $8.00 Hats $3.85
Be Critical . . . . Be Discriminating
Shop at A. Starr Best
A STARR BEST
FINE CLOTHES for MEN and BOYS
11 to 15 NORTH WABASH AVENUE • CHICAGO
(Just North of Madison Street)

YOUR SPEECH
Enroll now for the famous course,
BETTER ENGLISH AND BETTER SPEECH
under the inspiring direction of
J. MANLEY PHELPS
Enjoy 7 delightful weeks of practical self-improvement at a cost so low as to be almost unbelievable. Investigate today! Ask for a
FREE GUEST TICKET
to an introductory lecture to be given Monday evening, January 23, at 6:15, in the Medical Arts Auditorium, 185 N. Wabash Ave. Call
J. MANLEY PHELPS
185 N. Wabash Ave. Central 2620

COUPON FOR TRIBUNE ACCIDENT INSURANCE POLICY
For New Policy Renewal, $1.25 a Year
To secure the Chicago Tribune-Federal $7,500.00 Travel Accident Insurance Policy, or to renew for another year one previously issued to you, cut out and fill in the application below and send it with registration fee of $1.25 to Tribune Insurance Dept., Federal Life Insurance Co., 168 N. Michigan Ave., Chicago, Ill. Remit by money order or check payable to Federal Life Insurance Company. (During the first five years, as provided in the policy, the value of all specific indemnities increases 10% each year the policy is renewed.)
☐ NEW POLICY OR ☐ RENEWAL
Check here if you wish new policy. Check here if you wish old policy renewed
APPLICATION for $7,500.00 TRAVEL ACCIDENT INSURANCE POLICY
Issued to Readers of the Chicago Tribune
If Renewal, write Policy Number here. No. .....
(If you wish a new policy ALL QUESTIONS BELOW MUST BE ANSWERED. If you wish to renew a Policy previously issued to you, indicate above and fill in name, address and policy number.)
Do you apply for a $7,500.00 Travel Accident Policy in the Federal Life Insurance Company, issued only to Readers of The Chicago Tribune? .....
What is your Full Name? .....
Address? ..... Number ..... Street .....
City ..... State
What is your Age? ..... Place of Birth? .....
Date of Birth? Month ..... Day ..... Year .....
Are you Totally Blind or Deaf? ..... Are you Crippled to the Extent That You Cannot Travel Safely in Public Places? .....
What is the name and address of person to whom you want this insurance paid in case you are killed? (If not answered insurance will be payable to your Estate.)
Beneficiary's Name? .....
Relationship? .....
Address? .....
Do you certify that you are or will become a reader of the Chicago Tribune? .....
Sign your name here .....
NOTICE: Not more than one policy will be issued to any one person. Issued Only to Applicants Over 10 and Under 70 Years of Age.

GEORGE LEARNS ABOUT TAXES FROM SHOVELS

Old Man Landlord Finds Their Bite Is Deep.

BY JOSEPH ATOR.

George Landlord, who, as recounted in these columns last week, became a landlord in name only when he gave up his struggle with declining rents and rising taxes and turned his apartment building over to an insurance company which held the mortgage, had occasion to go to the insurance company's offices.

When George lost possession of the building, he got a job as janitor of his former property, and his mission yesterday was to inform the apartment management officer of the insurance company of some necessary repairs. He found his new boss scanning a ledger sheet, his brow furrowed and his hair rumpled.

"You look busy," remarked George.

The Problem of 1931 Taxes.

"I am," said the official, "trying to squeeze enough money out of that building of yours to pay the 1931 taxes."

"Well, that's your worry now," chuckled George. "But if you had wanted to see some real, high class worrying you should have come around last year and watched me trying to get money for the 1930 bill. You're lucky. This last assessment cut your bill 25 per cent."

"Not by a long sight," said the official.

"But they cut the assessment 25 per cent, didn't they?" asked George.

"Yes," said the official. "They cut the assessed valuation 25 per cent, but they didn't cut the tax levies 25 per cent, because while the assessed valuation went down, the tax rate went up."

"You're going too fast for me," admitted George. "I guess I never did understand this tax machinery very well, anyway."

"There are a lot of folks in this town who don't," said the building manager. "It's a pretty complicated machine. But look here. Let's see if we can't simplify it a little for you."

Illustrates His Point.

He drew a scratch pad and began as follows:

"Let's put this tax collecting machinery on as simple a basis as possible. We'll make a shovel out of it. Now that shovel has just one purpose. That is to scoop up enough money once a year, in the form of taxes, to keep the various local governments running.

"Most of that revenue comes from real estate, so we'll continue our analogy and suppose that the property from which your tax money is to be scooped is a small patch of dirt—pay dirt. Now the first thing to do is to survey that patch of dirt.

"That is the work of the county assessor. Because Cook county is a very complicated patch of pay dirt, he has to have expert assistants to measure all the skyscrapers and bungalows, and your apartment building, and all of the railroad and personal property.

"When the assessor finishes his survey he has an assessment roll. The assessment roll is nothing more than the measure of the digging edge of our tax collection shovel. Our shovel, then, is just wide enough to scrape some pay dirt off every piece of taxable property in the county. It's particular length doesn't make any difference, as you will see presently.

"The principal requirement is that the edge of our shovel must be as straight and square as is humanly possible. Otherwise, you see, it will not take a fair bite of taxes off of every one's property. Back in 1928 the Supreme court tossed a Cook county tax levy into the discard. The edge of that tax shovel, through graft and tax fixing, had become so nicked and irregular that it was gouging some property owners and hardly touching others.

"Now the assessor has told us how wide to make our shovel. Then the heads of the various governments decide how much pay dirt they need for the year. Their estimates are called budgets, and they report to the county clerk how much pay dirt they will need.

Length of the Shovel.

"The county clerk already has been told by the assessor how wide the tax shovel is to be. He adds the pay dirt requests, which are the tax levies, and finds out how much he needs altogether. Then, knowing these two facts, he figures out how long he has to make our tax shovel to scoop up the required amount of pay dirt.

"That finishes our tax shovel. Actually, of course, there is a separate shovel for the state and each government, but since you get only one tax bill I've put them all in one shovel, to simplify the picture. In 1930 the assessment roll in the city of Chicago, or the width of the shovel, was 3,798 millions of dollars.

"The tax levies, or the total pay dirt demanded by the various governments from Chicago property owners, amounted to 252 millions of dollars. To get that pay dirt, the shovel had to be long enough to bite an average of $6.65 off every $100 in assessed valuations of property. That $6.65 was the average tax rate in the city—that is, the length of the tax shovel.

When Shovel Is Narrowed.

"Now, let's see what happens if we narrow our tax shovel. That was what happened in this last reassessment for 1931, when the assessment roll, or measure of our shovel edge, was cut about 16.1 per cent, reducing the roll to $3,285,000,000 in Chicago. The county clerk will soon get this new measurement from the assessor and will start to build a new shovel to scoop up the 1931 pay dirt. He already knows how much pay dirt the various governments want. Their requests, it has been estimated, amount to about 240 millions of dollars inside the Chicago city limits.

"That is a decrease of only about 5 per cent below their 1930 requests. But the edge of the shovel is 16 per cent narrower. What does the county clerk have to do?"

"It looks to me as if he'd have to get a longer shovel and take a deeper bite," hazarded George.

"That's just what he has to do," said the building manager. "He must lengthen his shovel, that is, increase the tax rate. The assessments are down 16 per cent. The tax levies are down only about 5 per cent. Therefore the tax rates have to be about 10 per cent higher than they were for 1930, to make our shovel long enough. The average tax rate in Chicago will be about $7.33, instead fo $6.65, per $100 assessed valuation."

Assessment Cut Doesn't Help.

"From what you tell me, then, cutting the assessments didn't help a bit on our tax bills," said George Landlord.

"Not a bit," said the building manager. "When you cut assessments without cutting tax levies, you're only tinkering with the shape of your shovel. You could cut your tax shovel to a tenth its former width and if you don't reduce tax levies, that just means that the shovel will have to dig ten times as deep as it did before."

"Then why worry about assessments?" asked George.

"You needn't," he was told, "except to see that your assessment is kept on the same general level with that of every one else—in short, that the edge of your tax shovel is kept straight. If you want to cut your taxes, make the governments take less pay dirt—lower their tax levies."

"And then the taxes on my old building are not going to be 15 per cent lower, but only 5 per cent lower this year?" asked George.

"That's not quite true," said the manager. "I wanted to keep this picture I am drawing for you as simple as possible, so I lumped the personal property in with the real estate. As a matter of fact, while the 1931 assessment roll dropped only about 15 per cent, the assessments on real estate were, as you say, cut nearer 25 per cent. The difference was made up by increased assessments on personal property.

"The result of this is that less of the edge of your tax shovel bears on real estate than formerly, and more upon personal property. According to the best estimates available, real estate taxes, while they will not drop 25 per cent, will be reduced about 15 per cent."

"There's just one thing more I'd like to know," said George Landlord. "You've shown me that the shape of the tax shovel doesn't make any difference. Suppose the pay dirt isn't deep enough for the shovel to bite down and get its full load for the tax spenders—what happens?"

"That seems to be what's the trouble with us here in Chicago today," said the manager. "The governments are going to have to get along on less pay dirt. If they don't, we might as well throw away the shovel."

Two Tax Shovels of Chicago

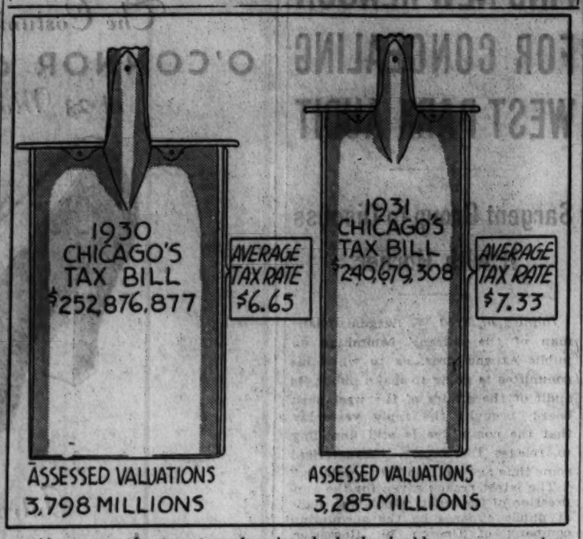

Above are the two tax shovels which the building manager drew to show George Landlord how the tax machinery works. The reduced assessment roll narrowed the 1931 shovel, but because tax levies weren't reduced proportionately the shovel had to be made longer, that is, the tax rate had to be increased, to bring in the taxes to finance local governments. The estimate of Chicago's 1931 tax bill is that of the Civic Federation and Bureau of Public Efficiency.

Radio Violinist Seized with Wife of Another

Milwaukee, Wis., Jan. 22.—[Special.]—Daniel Lubowski, 26 years old, violinist, who plays with a Chicago radio ensemble under the name of Daniel Lube, and Mrs. La Rue Engelhardt, 38 years old, wife of another radio violinist, were arrested today in a room in the Wisconsin hotel. Mrs. Engelhardt's husband, Charles, led detectives to the hotel room. Engelhardt told the police he lived at 5825 Winthrop avenue, Chicago. Mrs. Engelhardt asserted she meant to marry Lubowski when she got a divorce. She is the mother of a 10 year old boy. Lubowski lives in the New Lawrence hotel, Chicago.

TRIBUNE TO ASSIST PUBLIC IN MAKING OUT INCOME RETURNS

For the fourteenth consecutive year the Public Service office of THE TRIBUNE, at 1 South Dearborn street, is prepared to assist the public in making out income tax returns. A. A. Schultz, deputy collector of internal revenue, has been assigned to the office, and has a corps of assistants to help him. More deputy collectors will be assigned to the office as applications for aid increase.

An increase in the number of persons seeking aid is expected this year because of the change in the tax law lowering exemptions in all classes. Chicagoans are urged to make out their returns early and avoid the rush near the deadline on March 15. In past years the office has served as many as 15,000 persons during the filing period.

In addition to tax help the office gives information on train and automobile travel and kindred subjects. Last year more than 1,000,000 requests for assistance were handled.

10 Cent Meals Are Served at University of Kansas

Lawrence, Kas., Jan. 22.—(AP)—Ten cent meals now are offered for the University of Kansas students who can't pay more. Chancellor E. H. Lindley explained today the object was to keep in school the bright young men and women who otherwise would be forced to drop out because of financial difficulties. Mrs. Ethel Evans, director of the university cafeteria, plans the menus.

Son Shot to Death as He Runs to Help Father

Lester Schiller, 23 years old, 5033 St. Lawrence avenue, was shot and fatally wounded last night in front of his home by an unidentified Negro who escaped. Schiller's father, Harry, who owns the building in which they live, found the Negro in the hallway and ordered him out. A quarrel ensued and the elder Schiller drew a revolver. The Negro disarmed him and as Lester ran from the building to aid his father he was shot through the body. He died shortly afterward in the Chicago General hospital.

FOLLOW THE TREND TO AMERICAN SHIPS
MANHATTAN
JAN. 26
To Ireland, England, France, Germany
LEVIATHAN
FEB. 8
To France and England
Apply to your local agent. He knows travel values, or to Company's office.
UNITED STATES LINES
ROOSEVELT STEAMSHIP CO., Inc., Gen. Agents
216 No. Michigan Ave., Chicago, Tel. Randolph 6840

REORGANIZATION SALE

the Third Reduction
Another 50% Off

☆

LOWER THAN AUCTION PRICES

to Liquidate Watson & Boaler Collections of Fine Furniture and Decorations

☆

TWICE recently Watson & Boaler have announced important reductions in the prices of their unusual stocks of fine old pieces and reproductions.

Now, inaugurating a reorganization program, the third reduction goes into effect today of another 50% average on the former low markings.

The prices are actually below figures which an auction sale would ordinarily bring. The selections, however, in completeness and uniform excellence cannot be compared with auction stocks.

This is an opportunity, without precedent in our long experience, to obtain extraordinary values in importations, antiques, and the better sort of reproductions.

It is an opportunity of limited duration as the reductions apply only to present stocks which will not be replenished for this sale. They are to be liquidated as the first step in a complete reorganization of Watson & Boaler, Inc., which firm will continue at the present address.

We urge on everyone interested in furniture and decorations the importance of visiting this sale and suggest the wisdom of coming early while stocks offer the widest selection.

Furniture, Rugs, and Accessories

English sideboards both old and new in mahogany and oak . . . French and English beds and our own reproductions . . . Panelled rooms . . . Overstuffed sofas and chairs in rich fabrics . . . Tables for different uses—from small urn stands to important ormolu mounted French pieces . . . Biedermeier furniture from Vienna . . . European and Oriental rugs . . . Wood, marble, and stone mantels—old and reproductions . . . Crystal and metal lighting fixtures . . . Antique tapestries; some important panels and fragments for furniture coverings . . . Portraits, floral paintings, prints and engravings . . . Tea and dessert sets in English and French china . . . Porcelain and pottery ornaments and vases . . . Lamps of many varieties . . . Pewter and glassware . . . Upholstery and curtain fabrics . . . Ornaments

WATSON & BOALER, INC.

722 NORTH MICHIGAN AVENUE

CHICAGO

Field's do it again . . . this time with

A SELLING OF LUGGAGE

Look Where You Will, We Don't Think You Can Find Values to Equal These . .

Just look at these values! They seem phenomenal even at a glance. But you can't fully appreciate how remarkable they are until you examine the fine leathers . . . see the exquisite fittings . . . test the ruggedness of the construction, the strength of the locks. Limited quantities, we're sorry to say, so you'll be wise to make your selections promptly.

WARDROBE SUITCASES
A case that holds two to six dresses and gives the space of a normal suitcase in addition. Fine cowhide; black or brown.
$13.75

FITTED SUITCASE
Women's cases. Black or brown cowhide. Fittings in various styles and colors. Yale locks. 18-inch size, $16.50; 16-inch size,
$13.50

FITTED TRAY CASE
A 22-inch black or brown cowhide case, with Yale locks. Fittings of various sizes and styles to choose from. A rare value at this special price.
$18.50

MAN'S GLADSTONE BAG
Made of the best grade of cowhide; black or brown in various grains. Leather lined; Yale locks. Two sizes: 24 and 26 inch.
$12.50

ZIPPER TOURIST CASE
Two sizes, in black or brown cowhide. Fitted with all the necessities for travel. Zipper fastener on three sides.
$4.95

FIRST FLOOR
MIDDLE, WABASH

Similar Values in the Evanston and Oak Park Stores

MARSHALL FIELD & COMPANY

TRANSIT STRIKE THREATENS TO TIE UP LONDON

13,000 Busmen Idle; Police Guard Garages.

BY EUGENE SPECK.
[Chicago Tribune Press Service.]
(Picture on back page.)

LONDON, Jan. 22.—More than 10,000 bus strikers, who have disregarded union orders and tied up about three-fourths of London's chief transportation system, tonight threatened to extend their rebellious influence into other means of travel and paralyze the city.

Heavy details of police were stationed at the London General Omnibus company garages as the number of strikers swelled to at least 13,000 out of a total of about 20,000 drivers and conductors.

More than half the company's buses—with their engines warmed up in the event of a resumption of work—are standing in garages. But few signs are visible that the independent strike in contravention of all union orders will be called off soon.

Plead with Men to Return.

The executive committee of the Transport and General Workers' union, acting in cooperation with its bus committee, tonight issued a new appeal to its men pleading with them to return to work. The manifesto was published after a conference this afternoon with Lord Ashfield, London transit magnate, who has assumed personal charge of the dispute.

Several street car terminals were closed tonight as a result of sympathetic action. The most important terminal was Hanwell, where the tram and bus workers have an agreement with each other to walk out if the other does in a labor dispute. Other tram lines owned by the omnibus company are also involved and it is feared lines to the London county council street car system, which serves wide areas of London.

Ask Aid of Others.

Appeals have been addressed on behalf of the strikers to all workers of London's subway and tram lines asking them to assist the busmen's protest against minor increases in speed which the company ordered so as to avoid wage cuts.

In outlying districts, where most of the bus terminals are located, crowds of busmen lounged today listening to reports from London's deserted streets. Most garages were heavily picketed. The opinion of most of the strikers is the the objectionable speed increase must be removed.

Bomb Damages Flat Building Porch

Anthony Gualtieri inspecting damage caused by a bomb yesterday at 2637 West Superior street. The blast was set off beneath the back porch. [TRIBUNE Photo.]

Police Hunt Motive

The West North avenue police yesterday sought a motive for the bombing earlier in the day of a two story flat building at 2637 West Superior street. The bomb, which caused $500 worth of damage, was exploded beneath the rear porch. The families of Louis Cicero, who lives on the first floor, and Charles Spioveri, on the second floor, were routed from their beds by the blast.

Joseph A. Porcaro of 2531 West Superior street, Republican committeeman of the 28th ward, told the police he moved out of the house several years ago, and he said the bomb could not have been meant for him. In 1928 his present home was the target of a bomb after the election of that year.

Thieves Load His House on Truck and Drive Away

Logansport, Ind., Jan. 22.—[Special.]—Thieves stole a house here last night from H. A. Zimmerman, who reported to police that they loaded the building onto a truck during his absence.

First Woman Postmaster at Quincy to Begin Today

Quincy, Ill., Jan. 22.—[Special.]—Beginning tomorrow the Quincy post office will be ruled over by a woman for the first time in the city's history.

4 HOUR WEATHER MAP SERVICE TO AID U. S. FLYERS

Eliminates Uncertainty Along Airways.

BY HUGH SEXTON.

A new weather information service has been placed in operation at Chicago airport for the use of both the air lines and private flyers, which eliminates much of the uncertainty as to weather conditions along the airways. The service consists of weather maps, covering the east and middle west, which are prepared at four hour intervals, day and night.

The weather maps are drawn at Cleveland, for the eastern section, and at Kansas City, for the central section, and transmitted from those points over the teletypewriter circuits of the department of commerce. They show barometic pressures and areas of high and low pressure. In addition the maps give the weather conditions at points from which reports are collected, including the ceiling, general conditions, visibility, temperature, wind direction, and velocity.

A Picture of Conditions.

The value of the maps, according to operations managers of the air lines, is that they provide complete pictures of weather conditions at frequent intervals, disclosing the exact conditions at certain points on the airways, and showing the movement of high and low pressure areas which will affect weather along the airways.

The maps are supplemented by the broadcasting of information every hour over the department of commerce radio stations as to exact conditions along the airways and at airports. Thus, a pilot studies the latest weather maps before taking off, and while in the air receives the later information on the radiophone.

Map Transmission Described.

The system of transmitting the weather maps every four hours over the teletypewriter was described by H. M. Dudley, in charge of the Chicago office. The blank map is inserted in the receiving typewriter and symbols are written in at the appropriate points by the typewriter keys. The map is "drawn" in this manner, line by line, to the bottom of the page. At each receiving station the map is reproduced.

When the whole map is received, Dudley takes it from the machine and draws in the isobars, or lines connecting points of equal barometric pressure, to complete the map. About 100 copies made from the original by a hectograph process are distributed to pilots.

German Ship Off Algeria Sends Out Distress Calls

BONE, Algeria, Jan. 22.—(AP)—Wireless calls for help were received here today from the German steamer Lippe, which was in distress 15 miles off Cape Carbon, 22 miles northwest of Oran, Algeria. A steamship of that name, a 7,800 ton vessel, is listed as property of the North German Lloyd line.

North Side Girl Mistakes Poison for Medicine; Dies

Miss Caroline Winn, 24 years old 1507 Thome avenue, a stenographer, died last night in the Ravenswood hospital from the effects of poison. She found the drug in the family medicine chest and swallowed it believing it to be cold medicine.

Flying Forecast

Special flying route forecasts for the period from 11 p. m., Jan. 22, to noon, Jan. 23:

Chicago-St. Louis, Chicago-Evansville, Chicago-Cincinnati—Scattered clouds.

Chicago-Detroit-Cleveland — Overcast, followed by broken clouds; diminishing westerly winds.

Chicago-Twin Cities, Chicago-Omaha, Chicago-Kansas City—Scattered clouds.

Route forecasts for 12 hours ending at noon, Jan. 23:

Evansville-Atlanta—Clear sky or scattered clouds Monday forenoon preceded by overcast to broken clouds near Atlanta; westerly gale diminishing at five thousand feet.

Cleveland-New York—Scattered clouds except broken near Cleveland Monday forenoon; westerly gale at five thousand feet diminishing Monday morning west of mountains.

'Song of the Flame' Actor Wounded in Castle Scene

The storming of a castle in the operetta, "The Song of the Flame," had a realistic touch added yesterday at the rehearsal of the show at the Civic Opera house. While shots were being fired, William Dalton, 27 years old, 4039 Warwick avenue, who takes the part of a castle guard, fell wounded to the floor. He was taken to the Iroquois Memorial hospital where it was found he had been struck in the right thigh by wadding from a blank cartridge. He was also treated for a powder burn.

ILLINOIS TRADE GROUP OPPOSES 6 HOUR DAY LAW

Attack Black Bill as a Bar to Employment.

The Illinois Manufacturers' association yesterday forwarded a protest to Washington against the Black bill providing for a six hour day and a five day week, now pending before the senate judiciary committee. The measure, through its "inelasticity and interference with the orderly and natural operations of industry" would contribute to, rather than alleviate, the present unemployment distress, in the opinion of the manufacturers.

The letter, signed by Brig. Gen. Thomas S. Hammond, president of the association, attacked the bill as discriminatory, affecting the working time in factories and mines, but not in agriculture, merchandising and transportation.

Some of the specific objections called to the attention of Senator George W. Norris of Nebraska, chairman of the judiciary committee, are:

"It would curtail permanently opportunities for employment and consequently the earning power of the people of this country, destroying their liberty to advance themselves by their own efforts and their own earnings.

"If effective, the proposal would not make more work but would merely divide available work opportunities for shorter periods of time and with less return to employes.

"The practice of work sharing is most widely in effect in manufacturing industries, which are included in the measure, and least in effect in occupations omitted.

"It would substitute the danger of under-employment for unemployment.

"Manufacturers, miners and their employes would be compelled to operate under conditions which congress has no legal authority to impose with regard to business within the boundaries of a state as well as interstate commerce."

The letter stated that the association for three years had done its utmost to spread available work among employes by shortening the working time, by working alternate shifts and by staggering periods of employment, but objected to legislative restrictions that would not permit of such changes as competition, seasonal and trade conditions might require.

FLY UNITED AIR LINES
Heated Cabins
Multi-Motored Planes—2 Pilots
EAST—6 Planes Daily
Cleveland ..... 2¾ hrs. $15.95
New York..... 6½ " 47.95
SOUTHWEST—2 Planes Daily
Kansas City.... 4 hrs. $25.00
Tulsa ..... 6¼ " 37.50
Oklahoma City.. 7½ " 44.50
Dallas-Ft. Worth. 9¾ " 54.50
WEST—2 Planes Daily
Omaha ..... 4¼ hrs. $25.98
Los Angeles....22 " 115.00
San Francisco..23¼ "
Seattle .....26 "
FASTEST SERVICE
Round Trips 10% Off.
Service to 137 Cities
400 SO. MICHIGAN BLVD. WAB. 0230
Hotels: Postal and Western Union Offices
50,000,000 Miles Flying Experience
Advertise in The Tribune

All Mahogany
DUNCAN PHYFE DINING GROUP
7 Pieces—Choice of 3 Chair Models $89
Even at today's low levels, $175 is the regular price for a suite of this quality. The price of $89 is typical of the new low range of prices made possible by Tobey's policy of selling only for cash.

The 8 foot solid mahogany extension table has a 5 ply beautifully figured top and brass tipped feet.

Included are 6 solid mahogany chairs—one an arm chair—your choice of ladder back, lyre, or shield models. The seats are durable, dark blue hair cloth.

The entire suite is authentic in style, all beautifully figured heavy Central American mahogany with high grade, dependable cabinet work throughout.

The TOBEY Furniture Company
Michigan Ave. at Lake

Breakfast Coats are back again!

$7.95

Rediscovered! A first-thing-in-the-morning Fashion to make you look as dewey and refreshing as the sun!

These are practical for every hour—because they look like frocks and are so inexpensive. Sizes 14-20.

Silk Brocades—Above in blue, peach, green, Chinese red.

Quaint Silk Prints—in several colors. Also in plain silk crepe.

NEGLIGEES—SECOND FLOOR

Chas. A. Stevens & Co.
19-25 N. State St. Store Open 9:30-6

QUALITY—SERVICE—SATISFACTION

you save 45¢ of every dollar

$40 $50 $60
2-TROUSER SUITS
1-TROUSER SUITS
OVERCOATS
$29.95

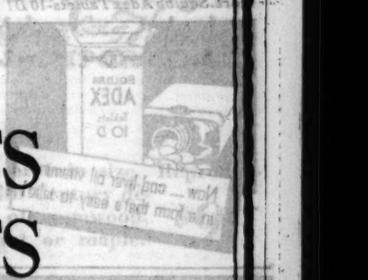

All our better clothes remaining from 1932—several thousand garments by 12 of our leading makers—quality that makes them indisputably the best values in 20 years

Suits for men of every size and proportion, 2nd floor
Young men's suits, 4th floor. Overcoats, 6th floor

$25 WORSTED SUITS
a spectacular value offer in our cash bargain basement
$12.50

$12.50 is less than the manufacturers' cost of production . . it's possible only because we bought the entire wholesale surplus of a famous maker of $25 suits . . for spot cash . . $25 oxfords, $25 bankers grays, $25 blues and browns for men and young men of every size and build . . radically priced at $12.50

$25 dress coats, polo coats, Meltons, worsted curls at $15

Tuxedos faced with real Skinners' satin. With vest $15

Basement

MAURICE L ROTHSCHILD
State at Jackson
MINNEAPOLIS CHICAGO ST. PAUL

You take outer precautions against

DRAFTS
WET FEET
CHILLING WINDS
OVERHEATED ROOMS

why not resistance building measures as well? . . . .

Outdoor exposure, stuffy indoor living have a great deal to do, of course, with the ills that prevail at this time of year. They put a tax on your vitality. You have to protect yourself against them!

But taking outward precautions isn't the only means. You must also increase your inner forces. Build up your general *resistance*. Good resistance will help you meet conditions outside!

There's an easy, new way to begin. With the help of two special factors—Vitamins A and D.

These are the two factors which under-par people used to have to take cod-liver oil to obtain. But now a pleasant-tasting concentrate provides them—*Squibb Adex Tablets-10 D!*

The Vitamin A they supply has an important effect on raising general resistance! Vitamin D, the sunshine vitamin, offers protection that is greatly needed at this season.

And Adex tablets make it easy to obtain their benefits. The tablets are chocolate coated, agreeable to take!

Begin now to build up your resistance with them! Take Adex regularly *every day*. Just ask for them at any reliable drug store. *Squibb Adex Tablets-10 D!*

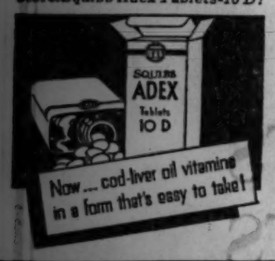

DO HEADACHES DRIVE YOU CRAZY?

It's the worst kind of folly to dope and drug yourself every time you have one of those blinding, throbbing headaches. For drugs only relieve the pain for the moment, and in a little while the headache returns worse than ever and you have to drug yourself all over again. You've got to get at the cause.

Poisons created in your own body cause these severe headaches, and you must remove the poisons to get relief of a lasting nature.

By starting the new harmless Cream of Nujol treatment, today, you may free yourself from this constant torment.

This new form of Nujol is specially designed to rid you of poisons which very often cause this condition.

Cream of Nujol contains no drugs, and does not in any way interfere with work or play. It is delicious to take. Moreover, you can use this modern treatment at a cost of but a few cents a day.

Take Cream of Nujol night and morning. Begin this very night and give it a real trial. Buy it at any drug counter.

SAVING PUPILS' EGO IS AIM OF SCHOOL FRILLS

Two Principals Explain What They're Doing.

BY VIRGINIA GARDNER.

The "ego" of the school child is not neglected under the new "progressive" education being incorporated into the Chicago public schools. The "ego" and the "inferiority complex" often are alluded to by Chicago educators.

Such serious attention is devoted to the ego, in fact, that many courses requiring elaborate equipment for classrooms are now compulsory in the junior high schools. The more equipment the more ego, apparently is the rule of "progressive" education.

Progressive Idea Explained.

Miss Sophie A. Thielgaard, principal of the Foreman Junior High school, who boasts that her school "is full of so-called fads and frills," refers to a passage which she wrote in a pamphlet issued by the board of education on junior high schools to explain her idea of progressive education.

"The matter for progressive procedure is comprised in sections of subject matter to be assimilated," Miss Thielgaard wrote. "The matter for progressive procedure is comprised in skills, attitudes, and appreciations to be attained. . . . The basic unit of material in traditional procedure is a body of knowledge. The basic unit of material in progressive procedure is a center of interest which contributes to the immediate life experience of the pupil."

View of Another Principal.

Principal S. R. Meck of the Herzl Junior High school, 3711 Douglas boulevard, who describes himself as 'comparatively old fashioned, not a simon pure progressive," said that the compulsory courses in shops and the household arts save the egos of many a boy and girl.

"We used to flunk between 30 and 40 per cent of the pupils in the first year of senior high school," he said. "Now we feel that a child who flunks gets an inferiority complex. So we flunk almost no one."

To illustrate his old fashioned ways, Mr. Meck pointed out that the boys and girls going from one class to another through the corridors of the Herzl school are required to walk in twos. They may talk, and they do, in piercing accents, but they must walk in twos, said Principal Meck.

Freedom at Foreman High.

At the Foreman Junior High school the pupils do not walk in twos.

"We want them to feel free," explained Miss Thielgaard.

Just as the junior high school boys are required to take 10 weeks of work in a woodshop, 10 in an electricity shop, 10 in a sheet metal shop, and 10 in a printing shop, so all girls are required to take 40 weeks of home economics. They spend 10 weeks in child care, and 10 weeks each in household management, cooking and sewing.

Two rooms of the Foreman school are equipped with individual sinks, gas stoves, work tables and storage cupboards for 32 girl pupils, as well as huge gas ranges and electric refrigerators. Two sewing rooms are outfitted with electric irons, ironing boards, fitting tables, storage cupboards and sewing machines. When this observer visited the school none of the rooms held large classes.

Dining Room Is Provided.

A private dining room in the school is described in "The Foreman Pathfinder," a pupil manual, as follows: "This room is for the use of girls who are receiving training in serving meals or acting as hostesses. The room is furnished with a mahogany buffet, dining table, Windsor chairs, rockers, plants and delicate hand block printed draperies which can be operated in the latest fashion by means of a pull cord. A pewter tea service and special green dishes complete the equipment."

In one of two music rooms, built with seats rising in tiers, a class of only 15 pupils was singing. A "band room" was almost empty. A mechanical drawing room was unoccupied. Another music room was visited which was filled.

"Would you like me to play some records of Indian music today, or do you want to hear something else?" the instructor asked the pupils as the class period began.

Four Art Rooms Described.

The four art rooms in the school are described in last month's issue of "The Foreman Flash," a monthly school paper. The description reads in part:

"Notice those desks, they can be raised or tipped to any angle. The pockets at the side, and under the desk tops, are used for equipment.

"Just step up here and examine the cupboards on the rear and side walls, for the contain movable shelves. . . . Each room has a large white sink, which is used for water color and craft work.

"Yes, Foremanites, we are lucky to have such nice rooms to work in and teachers such as Miss Tebbetts, Mrs. Tucker, and Mr. Yochim. Under their expert instruction we are taught drawing, painting, clay modeling and how to make beautiful block prints."

Another specialty of Foreman Junior High school is its "social hour," which is described in "The Foreman Pathfinder" as "an hour of fun and dancing which takes place after school at intervals during the semester. The hour is spent in learning the correct manners of ballroom dancing." The dances taught are the waltz, two step, one step and fox trot.

Personal appearance and courtesy are taught to all Foreman pupils.

A long list of instructions headed "The Dance" is included in the pupil manual. In the behavior rules laid down, a boy is told that he may send flowers to the girl he is taking to the dance "if at that time flowers are being worn and if he can afford to send them." He is told he must see that the girl's dances are taken and that he must stand four inches from her when he dances with her.

More of the Dancing Rules.

Other rules for the dance, of which there are 26, include:

"The boy apologizes when he and his partner bump against any one in dancing. He says merely, 'I am sorry.'

"A boy must never leave a girl standing alone in the middle of the floor. . . .

"When the music ends the boy always thanks the girl for the dance. He may say, 'Thank you for the dance.' The girl answers, 'I am glad you liked it' or 'I enjoyed it, too.' These polite forms simply may not be omitted.

"The only courteous and proper way to leave a girl is to bow and say, 'Excuse me. I have the next dance.'

"To go out on the street and sit in a parked car or to take a walk or a ride is the height of bad manners."

Paulist Order Celebrates Its Diamond Jubilee

Left to right: The Rev. John E. Burke, pastor of St. Mary's church; Bishop B. J. Sheil, and the Rev. Edward Mullally at mass yesterday in St. Mary's which commemorated the seventy-fifth anniversary of the Paulist Fathers. (TRIBUNE Photo.)

Choristers Sing

The diamond jubilee of the Paulist Fathers was celebrated yesterday in St. Mary's church, 9th street and Wabash avenue, with solemn jubilee mass sung by the Rev. Charles L. O'Donnell, C. S. C., president of Notre Dame university. The Rev. Daniel A. Lord preached the sermon and the Paulist choristers sang. By special invitation Bishop B. J. Sheil was present.

Father Walter E. Hopper, who is 74 years old but active on the parish staff at St. Mary's, assisted in the jubilee celebration. The Paulist order was founded by the Rev. Isaac T. Hecker in New York, and St. Mary's, their only parish in Chicago, was intrusted to their care in 1903.

FRANCE PLANS SHIP TO REPLACE BURNED STEAMER

LA CIOTAT, France, Jan. 22.—(AP)—France intends to replace the luxury steamship Atlantique in the South American service with a unit "capable of maintaining worthily the traditions of reciprocity on which our valued friendships on the South American continent are nurtured," Leon Meyer, minister of merchant marine, said in a speech read by his secretary here today.

The occasion was the launching of the new Messageries Maritimes liner Paul Doumer, destined for the far eastern trade. M. Meyer could not be present because of illness.

The Atlantique burned recently in the English channel.

FIND PAINTER'S BODY IN LAKE.

An inquest will be held today into the death of Fred Schuster, 60 years old, 10236 Perry avenue, an unemployed painter, whose body was taken from the lake at 55th street.

POLICE HUNTING 2 BANDITS WHO ROBBED BRIDE

Police yesterday were looking for two bandits who on Saturday night beat Mrs. Inez Howe, 35 years old, a bride of three months, in her apartment at 4550 North Racine avenue.

The gunmen followed her to her apartment. When she screamed, one of the men struck her with his fist, knocking her down. The men then tied Mrs. Howe with an electric light cord and gagged her with a towel.

Searching the apartment, the robbers found $5 in Mrs. Howe's purse. They threatened to beat her because she did not have more money, but finally left. Mrs. Howe remained a prisoner for three hours, being released finally when her hubsand, Louis, a stationary engineer, returned home.

Fishing Boat and Six Men Lost in Lower California

Phoenix, Ariz., Jan. 22.—(AP)—Officials of the Gulf Fisheries announced here today that one of their fishing boats, with six men aboard, was lost in a sudden storm off Rocky Point, Lower California, Mexico, this morning. Capt. Andres Ruiz and the five Yaqui Indians of his crew were the men lost. The boat made two trips daily to bring in deep sea fish for Phoenix and other Arizona markets.

WARNS SCHOOLS MUST FIND NEW REVENUE SOURCE

Findings in U. S. Report Made Public.

New York, Jan. 22.—[Special.]—Because of a breakdown in the traditional methods of supplying funds for education, more than a third of the school children in the United States are being deprived of essential instruction, it was announced today.

Dr. Paul R. Mort, active head of the national survey of school finance, who gave the figures underlying the estimate, based his statements on a two year study carried out by the survey group under federal auspices. At the same time he made public proofs of the report prepared by the widely known educators, public officials, and private citizens who cooperated in the survey.

Survey Authorized by Congress.

This report linked the problems of education and taxation, asserting that the country must enter upon a new era of school finance in which educational costs will be borne by the state as a whole, rather than by individual communities. The report further declares that the burden of school costs must be shifted from the general property tax, which now supplies a large part of state school funds, to other imposts.

The survey, authorized by congress in 1931, was conducted in part with federal funds, under the general direction of Dr. William John Cooper, United States commissioner of education. When the present economy program of the national government resulted in the holding up of further appropriations funds to complete the work were furnished by the general education board of New York City. The report is being published under the auspices of teachers' college, Columbia university, of which Dr. Mort is a member of the faculty.

Urge New Source of Revenue.

In summary, their findings concerning the relation of taxation and state aid to schools were that the great dependence placed on the general property tax in many states has created a condition in which localities can no longer depend upon further property taxes to provide funds for education above the amounts granted them by the state.

Because of this fact the report urged that the states should in the future raise educational funds from other taxes.

Dr. Mort said that about 9,500,000 are receiving inadequate instruction and asserted that the economic situation with respect to school funds is such that the standards for millions of other children are endangered.

THE LANCHERE BEAUTY SALON PRESENTS

A Beauty and Fashion Parade

at two o'clock this afternoon in the Crystal Room on the Seventh Floor.

MANNEQUINS will show the new MAKE-UPS by Americe; the new spring COIFFURES by Lanchere; the new FASHIONS by the Fashion Center. . . . .

MISS MARY WOOD, Lanchere cosmetician, will speak.

MARSHALL FIELD & COMPANY

AGAIN DE SOTO SETS THE STYLE!

THIS YEAR . . . TOO . . . IT'S AMERICA'S SMARTEST LOW-PRICED CAR

YOU *belong* . . . in the new DeSoto! It makes you smart . . . makes you fashionable. Makes you want to go places . . . and do things . . . get *fun* out of life! *That's what a smart car does to you!*

Imagine showing your friends DeSoto's fifteen feet of smartness, its new richness, its new highness—and saying, "It's my car!"

Sit them down inside, in the lap of luxury . . . and point out those "tufted" doors.

And don't worry about performance. DeSoto has the "lift" of 79 horsepower. *With plenty of speed.* It has Floating Power engine mountings, hydraulic brakes, automatic choke, coincidental starting . . . step on the gas, the car starts!

You want features that really mean something. DeSoto has these and many more!

See this thrilling car! We're anxious to have you look at it. And realize the *thrift* in these surprising prices . . . just a bit above the lowest-priced cars.

NEW STANDARD MODELS: Business Coupe $695; Brougham $695; Special Brougham $725; Coupe with Rumble Seat $735; Sedan $765. New Custom Models: Coupe $790; Sedan $835; Convertible Coupe $845; Convertible Sedan $975. Automatic Clutch, optional at $9.50 extra. All prices f. o. b.

NEW DE SOTO SIX $695 AND UP F.O.B. FACTORY

MICHIGAN AVENUE DEALER
BRADY & COMPANY
2419 Michigan Ave. Calumet 2454

NORTH
WENZEL MOTOR SALES
1143 Diversey Lake View 2121
BERNARD & LEE, INC.
Evanston, Ill. University 2127
ARNOLD TOWNE, INC.
5450 Broadway Longbeach 5256
DUAL MOTOR SALES
2048 N. Cicero Berkshire 3625
CHAS. LANGE MOTOR SALES, INC.
2479 Milwaukee Ave. Humboldt 0747
SUNNYSIDE MOTOR SALES
4513 Lincoln Ave. Longbeach 7603
FINE-THOMAS MOTOR SALES
4140 Irving Park Blvd. Avenue 1906
M. J. SCHMIDT
3715 Southport Ave. Wellington 2200

NORTH—Cont.
LEE MOTOR SALES
25 N. Park St. Park Ridge 1260
Park Ridge, Ill.
SLAVIN MOTOR SALES
3044 Lawrence Ave. Independence 7130

WEST
SAMPSON WOLFSON MOTOR SALES, Inc.
3500 Roosevelt Road Kedzie 8000
BERNARD MOTOR SALES
2126 W. Chicago Armitage 6360
STANLEY MOTOR SALES
Elmhurst, Ill. Elmhurst 808
NODELL MOTORS
3504 W. 22nd St. Cicero 2125
GARLISCH MOTOR SALES
Elk Grove, Ill. Bensenville 34-W-3
DEMOS AUTO SALES
4325 W. Grand Ave. Belmont 5300

WEST—Cont.
TOM HARRIGAN, INC.
Oak Park, Ill. Austin 1220
C. J. ECK MOTOR SALES
Forest Park, Ill. Forest 707
GLASNER BROS.
La Grange, Ill. La Grange 806
AVENUE MOTOR CO.
3720 Ogden Ave. Berwyn 6360
KALAINIS MOTOR SALES
3662-66 Archer Ave. Virginia 1234

SOUTH
GRAS MOTOR SALES
8114 S. Racine Yards 0877
HOLLISTEN MOTOR SALES
Harvey, Ill. Harvey 938
BURKE MOTOR SALES
8718 S. Western Ave. Hemlock 5060
SNODGRASS AUTO SALES
Hammond, Ind. Hammond 4900

SOUTH—Cont.
BROUGH MOTOR SALES
7436 Stony Island Ave. Butterfield 7020
DORCHESTER MOTOR SALES
1205-71 E. 63th St. Dorchester 3000
R. C. CARDY MOTOR CO.
9035 S. Halsted St. Stewart 7450
BERGSTROM AUTO SALES
820 W. 59th St. Wentworth 4730
LAKESIDE AUTO SALES
6150 Cottage Grove Midway 6500
A. & R. MOTOR SALES
Chicago Heights, Ill. Chicago Hts. 749
WESTERN AVENUE AUTO SALES
Blue Island, Ill. Blue Is. 2474
ROSELAND MOTOR CAR CO.
10857 So. Michigan Pullman 3080
WM. METTLER
Gary, Ind. Gary 6231

Auction . . .

A Million Dollars Worth of

ART Objects

Drake Hotel, *Lobby Floor, Adjacent to Fountain Court*

Catalogue on Request

FIRST AUCTION TONIGHT at 8 P. M.

Continuing through Tuesday, Wednesday and Thursday—afternoons at 2 P. M., evenings at 8 P. M.

EXHIBITION and private sales today, 10 A. M. to 5 P. M.; each morning, Tuesday to Thursday inclusive.

THE MOST UNIQUE EVENT of its kind ever held in Chicago! The most complete and comprehensive collection of art objects ever shown here. Five Chicago institutions, each of first prestige in its field, offer selections gathered from the world's art centers.

Paintings by renowned artists . . . antique jewelry of exquisite design . . . rare collections of oriental rugs . . . art objects exemplifying the genius of the far east . . . fine furniture . . . decorative pieces of unique charm.

O'BRIEN ART GALLERIES
Paintings

NAHIGIAN BROTHERS
Oriental Rugs

DAVID ZORK COMPANY
Furniture—Antiques and Reproductions

BLUM'S, INC.
Antique Jewelry

YAMANAKA & COMPANY
Chinese Art

Mr. David Zork, Auctioneer - Mr. Richard Kadrey, Asst.

PAY CUT PLANS UP TO SCHOOL TRUSTEES TODAY

Board Will Hold Secret Salary Conference.

The board of education will hold another secret session this afternoon to debate salary cuts for teachers and other school employés. A majority of the trustees have said they would vote to make the cuts in order to balance the 1933 school budget in which the appropriations now exceed the estimated resources by $3,000,000.

School Auditor Harry Brackett has been instructed to produce at the meeting figures on the savings that would be effected under two pay-cut plans.

Mr. Brackett and his assistant, Roscoe L. Douglas, toiled all day yesterday and will continue work this morning on new salary schedules for all classes of employés in the school system.

One of the plans, advanced by Trustee Joseph P. Savage, provides for a minimum cut of 10 per cent in the pay of each employé above an exemption of $1,000.

The other economy plan has been suggested by Trustee Robert F. Carr. Mr. Carr—and some of his associates are of the same mind—would trim $500 from the $1,500 salary which a new elementary teacher receives upon entering the school system. Since the system absorbs about 600 new teachers a year, the 1933 saving from this plan has been estimated at nearly $300,000.

Cermak Control Is Near.

After the budget is adopted, which may be this week, Mayor Cermak will gain control of the school board. At present seven of the eleven trustees are appointees of a former Republican administration. President Lewis E. Myers, one of the holdover trustees, however, has sent in his resignation, effective when the budget is adopted.

Trustee Carter Blatchford, another holdover, who has not attended a board meeting since last spring, has indicated that he will also retire.

"I have told mutual friends to go to the mayor and tell him he can have my job if he wants it," said Mr. Blatchford. "My health won't permit attention to both the school board duties and my business."

The appointment of two new trustees to fill the places of Myers and Blatchford will give the mayor seven board members. One of the seven, William D. McJunkin, was appointed by the former Republican mayor, but several months ago he threw in his lot with the Democratic trustees.

Three More Retire in May.

In May the mayor will have three more appointments to make. At that time the terms of Trustees James A. Hemingway, H. Wallace Caldwell and John A. English expire.

It is said that Mr. Blatchford has remained on the board in case his Republican vote should be needed in a party fight. The last meeting he attended was on May 25, 1932, when he voted to reelect Mr. Myers president of the board. Myers got six votes and Trustee Carr, a Cermak appointee, received four.

The Joint Committee on Public School Affairs, an organization representing 31 societies interested in the school system, yesterday sent Mayor Cermak a letter suggesting a number of persons for nomination to the school board seats that will be vacated.

Those suggested were James Mullenbach, a former school trustee and chairman of the joint committee; Mrs. Samuel T. Lawton, vice chairman; Graham Aldis, Dr. Charles S. Bacon, Henry P. Chandler, Joshua D'Esposito, Earl B. Dickerson, Mrs. Elizabeth Lndsay Davis, Dr. Charles W. Gilkey, John A. Lapp, Dr. Louis L. Mann, Philip L. Seman, Mrs. Eric W. Stubbs, and Bernard E. Sunny.

Flea Catcher's Hunting Ground to Go

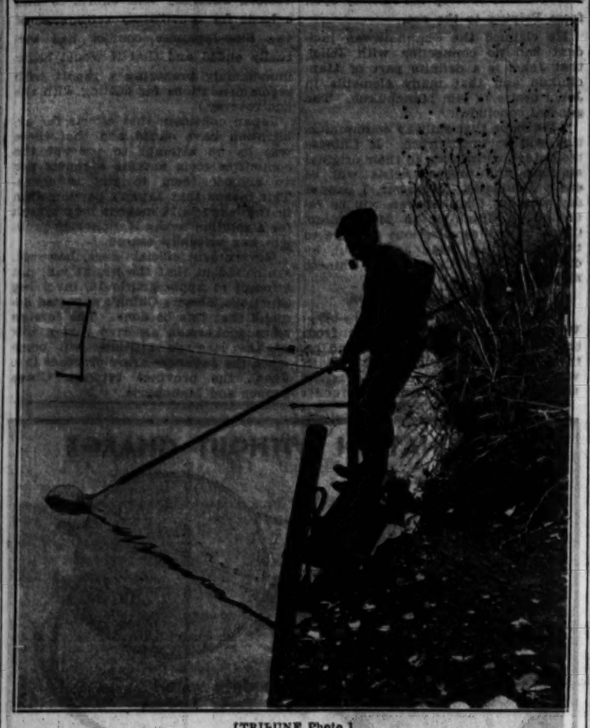

(TRIBUNE Photo.)

Charles Kemp as he catches water fleas in the old Illinois and Michigan canal to sell to aquariums. The city is now using the canal as a dump site and the flea catching business will soon end.

SEE 36TH STATE ACTING TODAY ON LAME DUCK CURB

Massachusetts, Missouri May Complete List.

Washington, D. C., Jan. 22.—(AP)—The death knell probably will sound tomorrow for "lame duck" sessions of congress, with Massachusetts versus Missouri versus Nevada the lineup for the final toll.

Thirty-five legislatures have ratified the twentieth amendment to the constitution in less than a year, and any one of the three states may complete the ratification before Monday is many hours old.

In the background loom Utah, Wisconsin, and Georgia as the possible final actors on the amendment which Virginia started on its way to approval last year, two days after congress had submitted it to the states.

Has Edge in Time.

The Missouri senate has approved the amendment and the house is slated to vote by noon tomorrow. The same status pertains in Massachusetts, with the Bay state holding an hour's edge in time. The Nevada legislature is to take up the amendment the first thing tomorrow, with immediate action indicated, but it is three hours behind eastern standard time.

The Wisconsin assembly has approved the amendment and an early senate affirmation is anticipated, but the legislature does not meet until Tuesday.

Second reading of the amendment is scheduled for Monday afternoon in the Utah assembly, but observers there see a chance of suspension of the rules to permit immediate passage, making Utah the 36th state.

Georgia is Candidate.

Georgia is also among the states where early ratification is possible, but incomplete action by both house and senate is an impediment to victory.

Immediately upon ratification by the 36th state, the constitution will be amended so that the congress elected in November will convene Jan. 3, and the President and Vice President will take their oaths Jan. 20. Some time after the final action the secretary of state will proclaim its ratification.

Hungry School Children Fund

There are 15,000 children who go to public school hungry every morning. A dime a day will furnish a substantial noonday meal for each of them.

I will contribute $....., weekly....., monthly, or the enclosed donation.

Signature.....

Fill out and address to The Hungry Children's Fund, CHICAGO TRIBUNE

A NEIGHBORHOOD FAIR EARNS $1 FOR HUNGER FUND

A neighborhood fair earned $1 which was sent to the Hungry School Children's fund yesterday by the youthful manager, Barbara Babcock. Barbara explained that she was helped by Sarita Long and Muriel Martin.

Among other contributors were the Monday Nighters, who have previously given the proceeds of other Monday nights. An "Anonymous Eight" sent $6.75. Despite the generosity of the thirteen contributors, the fund remained in the $40 total, when it should be $150 or more to make possible the feeding of 8,000 needy children in 100 public schools.

Acknowledgment is made to the following:

$10.00—The Monday Nighters.
$6.75—Anonymous "Eight."
$5.00—Hugo Herz, E. B. Boyd, M. E. Duffy, Mrs. Post.
$2.00—Annette Trescott.
$1.00—R. S. and C. L., 1752 E. 76d-st., O. A. B., Neighborhood Fair.
$0.50—Just Folks.

Total	$ 44.05
Previously acknowledged...	19,698.69
GRAND TOTAL	$19,742.74

Contributions should be sent to the cashier of THE TRIBUNE.

EVANSTON GIRL MARRIED AFTER 5 A. M. ELOPEMENT

Miss Dorothy Dunham, 21 years old, who presided over a tea table Saturday at the wedding of her friend, Miss Margery Riach, and Isaac Leonard Ellwood II., became a bride herself yesterday.

Miss Dunham eloped to Waukegan with Paul B. Curtis, 26 years old, at 5 o'clock in the morning and the two were married by Justice of the Peace Walter Dow Wright. Miss Dunham is the daughter of Mr. and Mrs. John H. Dunham, 747 Sheridan road, Evanston. He is head of an advertising company. Curtis is the son of Dwight C. Curtis of Libertyville, purchasing agent for the Milwaukee railroad. She attended the Sarah Lawrence school at Bronxville, N. Y. He was graduated from the University of Wisconsin.

"Paul and Dorothy had been engaged for a month," said James Curtis, a brother, who witnessed the wedding. "They decided on a quiet affair."

"Meanest Man" Taunts Owners of Lost Puppy

Dr. Corvin F. Stine, 2215 Greenleaf avenue, a dentist, reported to the Rogers Park police last night that he has an unidentified nominee for Chicago's meanest man. Several days ago "Wildee," a 5 month old police pup belonging to Dr. Stine's children wandered away from home and the family inserted a lost ad in THE TRIBUNE. On Friday, Dr. Stine said, a man telephoned, asked for a description of the lost dog, and admitted that he had the animal, but refused to return Wildee or to give his own name.

Perform Major Operation on Baby One Week Old

Eugene Robert Viola, one week old son of Mr. and Mrs. Leon Viola, 853 East Lake street, Aurora, who underwent a major operation and a blood transfusion Saturday, is winning his fight for life in St. Joseph's hospital in Aurora, physicians reported yesterday. The operation was for the purpose of removing an obstruction in the outlet of the stomach. Another transfusion may be necessary today, according to physicians.

DAVID ADLER
169 NORTH MICHIGAN AVE.

WE PURCHASED THE ENTIRE STOCK OF

SAMPLE FUR COATS

of FARBERG BROS.

WHOLESALE MANUFACTURING FURRIERS OF NEW YORK

This entire fortunate purchase has been added to our own magnificent collection. The low prices are unprecedented in Chicago for Furs of distinction.

HUDSON SEAL COATS..... *Dyed Muskrat. $200 values*	$95
KAFFER CARACULS..... *Fox shawl collar. $350 value*	$165
RUSSIAN KRIMMER..... *Gray Russian Krimmer $350 value*	$145
SIBERIAN SQUIRREL..... *Select gray pelts. $275 value*	$125
JAP MINK COATS..... *Latest import. $475 values*	$245
ALASKA ERMINE..... *Finest quality. $475 value*	$275
BLACK KID CARACUL..... *$225 values. Swagger models.*	$95

David Adler's Exclusive Minks, Broadtails, and Caracul Proportionately Reduced.

THE ADLER LABEL IS THE SYMBOL OF HIGHEST QUALITY FURS

Tax Warranty Accepted

BECAUSE

• Regardless of Sacrifice Nothing Will Be Carried Over To Spring

•• We Are Giving Chicago's Men And Young Men an Event They Will Never Forget in This "Million Dollar Sacrifice Sale"

SUITS
OVERCOATS

THAT SOLD UP TO $45

$23.50

Other SUITS and OVERCOATS *Values to $60* $33.75 *Values to $75* $39.00

NO CHARGE FOR MINOR ALTERATIONS

THE HUB

HENRY C. LYTTON & SONS

State and Jackson	Orrington and Church	Marion and Lake	Broadway and Fifth
CHICAGO	EVANSTON	OAK PARK	GARY

John M. Smyth Company.
Established 1867
Madison East of Halsted
MANUFACTURERS ~ RETAILERS ~ IMPORTERS

OPEN TONIGHT

Below:
BED, in full or twin size. Reproduction of an 18th Century design. Made of gumwood, finished walnut or maple. $9.75

From Our Own Shops:
Box Springs, $15.75 to $50.00—Our Special Innerspring Mattress, All-Hair Top, $23.00.

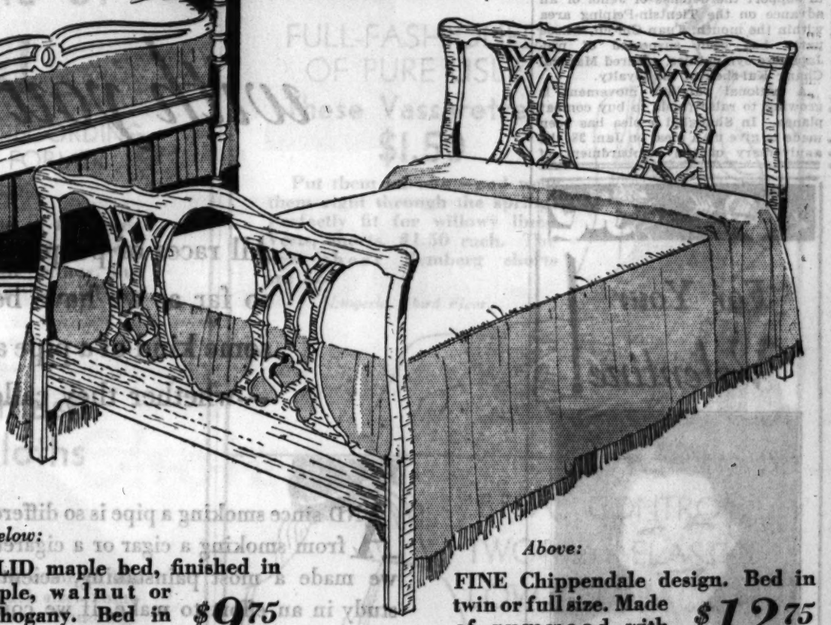

Above:
18th CENTURY design in solid mahogany, maple or walnut. Full or twin size. $24.75

Below:
SOLID maple bed, finished in maple, walnut or mahogany. Bed in twin or full size. $9.75

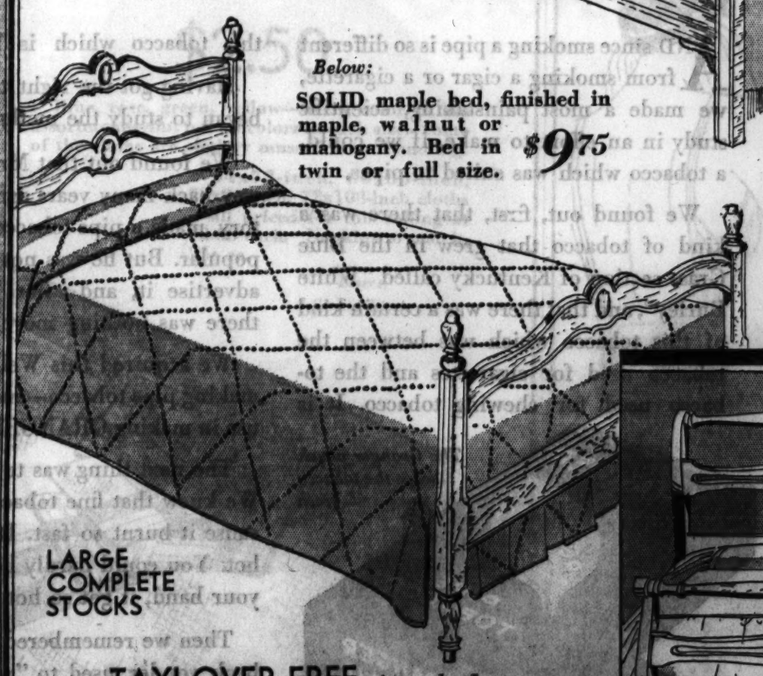

Above:
FINE Chippendale design. Bed in twin or full size. Made of gumwood with lovely walnut finish. $12.75

Below:
IN solid mahogany, solid walnut or solid maple, full or twin size. An 18th century reproduction. $24.75

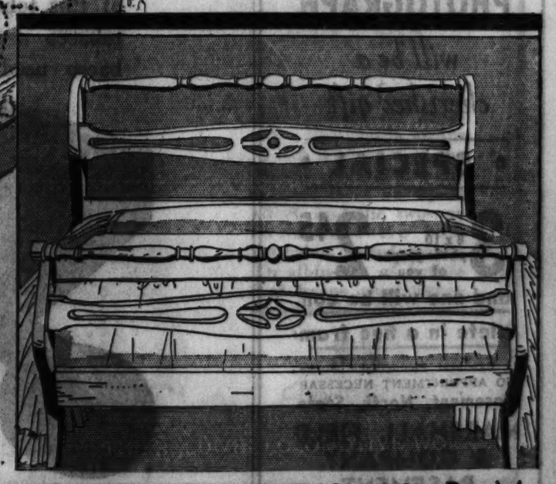

LARGE COMPLETE STOCKS

TAXI OVER FREE *from the Loop.*
The John M. Smyth Store invites you to come over in a cab at our expense. We pay your fare when you arrive. No obligation to buy.
Also for your car, FREE PARKING

OPEN EVERY MONDAY AND SATURDAY UNTIL 10 P. M.

CHINA MASSING 250,000 TROOPS AROUND JEHOL

Prepares to Halt Drive of Japanese.

(Picture on back page.)

SHANGHAI, Jan. 23.—(AP)—Reports from farflung areas of China indicate that the nation is assembling a vast but loosely knit war machine of 250,000 troops in Jehol and North Chihli provinces, where the Chinese and Japanese are rubbing elbows following upon the occupation early in the month by the Japanese of Shanhaikwan. Many believe that war impends, but the freezing winds and snow now sweeping north Asia may delay a break.

What the future will bring forth remains a mystery, but the predominant opinion is that the Japanese are planning to enter Jehol soon, but not the Chinwangtao, Tientsin and Peiping areas. A campaign there would rouse international complications.

From as far away as Kalgan (Changkiakow) on the Mongolian frontier, China's northern legions numbering 50,000 were reported moving eastward into Jehol province, while additional thousands were taking up positions south of the Great Wall along the Tientsin-Shanhaikwan railway.

Placement of Forces.

It was stated in reputedly informed quarters that the disposition of the Chinese forces is: In eastern Jehol, 36,000 troops of Chang Yu-lin, Jehol governor, and in central and western Jehol 50,000 from Kalgan.

South of the great wall 10,000 troops face Shanhaikwan from the southeast, while further toward Tiensin along the railway, 28,000 are stationed between Chinwangtao and Changli. 50,000 are on duty between Changli and Lwanchow, while 30,000 are encamped between Tientsin and the Lwan river.

An additional 30,000 are reported to be in the vicinity of Peiping, all supposedly under the orders of Chiang Hsueh-liang, war lord, whom the Japanese admittedly seek to eliminate from north China affairs. These forces were reported to consist primarily of poorly equipped infantry, with a small number of machine gunners, artillery and cavalry in support.

Chinese Leaders Confer.

NANKING, Jan. 23.—[Monday.]—(AP)—On the heels of Tokio advices telling of the annual contingent of Japanese military conscripts now being called up, Chinese leaders are conferring here and there is evidence of patriotic fervor increasing in great measure throughout China.

The advices say that the Japanese conscripts will be sent to Manchuria immediately instead of receiving recruit training in Japan, and that Japanese soldiers in Manchuria whose time has expired would be retained under the colors temporarily. Chinese assert this will result in a 50 per cent increase of Japanese forces in Manchuria, consequently an "increased invasion of China."

Urges Big Mobilization.

Marshal Chang Hsueh-liang, commander of Chinese troops in North China, and Tuan Chi-jui, premier a decade ago and leader of the Tientsin Anfu party, each arrived here by airplane this morning. Chang conferred with Marshal Chiang Kai-shek, dictator of China, and it is said he urged mobilization of all forces of the nation to support the defense of Jehol or an advance on the Tientsin-Peiping area within the month. Tuan Chi-jui, whose party has been suspected of pro-Japanese sympathies, assured Marshal Chang Kai-shek of his loyalty.

A national patriotic movement is growing to raise funds to buy combat planes. In Shanghai a plea has been made to give up a meal on Jan. 28, the anniversary of the bombardment of

AMERICAN ACTRESS IN PARIS

Jeanette MacDonald, American film star, and her manager, Robert Ritchie, to whom she is reported engaged, as they appeared recently in Paris after spending part of the season on the Riviera.

[Associated Press Photo.]

Chapel, and give the money to the national defense fund. In Hangchow a lottery and special taxes are proposed to raise money.

Caustic comment in Nanking characterized the reaction of the Nationalist government to the speech before the Japanese diet Saturday of Foreign Minister Uchida in which he warned China against invading the province of Jehol. Vernacular newspapers said editorially, "The only point of interest in the speech reveals that the Japanese foreign office now joins hands with the Japanese war office in agitating Japanese invasion of Jehol."

CHINA IS PEACE MENACE, AVERS JAP COMMANDER

Issues Warning That War Acts Must Stop.

BY JOHN POWELL.
[Chicago Tribune Press Service.]

TIENTSIN, China, Jan. 22.—Japan wants peace and friendship with China. Japan does not want the Manchurian crisis to extend to China proper. Japan does not want war with China. Japan wants friendly relations with the other powers interested in China.

So states Lieut. Gen. Kotaro Nakamura, commander of the Japanese forces in North China, in an interview today. But he also declared:

"If Chinese troops continue their mobilization and other warlike activities, and the league of nations continues to support China against Japan, there will continue to be disturbances of the peace and order of the far east."

Staff Officers Nod Assent.

The interview took place in Japanese military headquarters in the Japanese concession of Tientsin. The table at which THE TRIBUNE correspondent was seated was surrounded by other Japanese staff officers, who nodded assent to Nakamura's statements.

With reference to present developments in the league Gen. Nakamura said:

"If the league clearly understood Japan's position and the situation in the far east there would be no war, because Japan's present and past actions are concerned only with the creation of peace and order and the stabilization of far eastern politics; but in event the league fails to pay heed to the statements of Yosuke Matsuoka [Japanese delegate at Geneva] conditions in the orient are likely to be otherwise than peaceful."

Regarding the local situation in the Tientsin-Peiping area, Gen. Nakamura claimed the anti-Japanese boycott is serious. Warehouses are filled with Japanese good which cannot be delivered due to the activities of so-called Chinese patriotic bodies, he declared. He said the anti-Japanese feeling and the boycott are strongest in the places where Marshal Chang Hsueh-liang's troops are quartered.

There will be no trouble, however, unless it is started by the Chinese, he asserted, adding that about 5,000 Japanese civilians, as well as 500 Koreans here, must be protected. In the event of troube it would require more than three days to obtain reënforcements from Japan proper and 24 hours to obtain help from Dairen, he stated.

Refers to Anfu Clique.

Gen. Nakamura said China's recent resumption of relations with soviet Russia is making the situation worse, since it is encouraging communistic elements. The effect of the resumption of relations already is evidenced by the arrival of cargoes of soviet goods in the Tientsin market, he pointed out.

The Japanese commander devoted considerable attention to Chinese politics in North China. He said many leaders of political groups here, particularly the Anfu clique, are favorable to Japan, but are afraid to express themselves. He refused to comment on reports in the Chinese press that the Japanese are trying to restore the Anfu group to legalize a Chinese-Japanese military alliance and to obtain payment on loans, now defaulted, amounting to more than 300,000,000 Chinese dollars [about $100,000,000], which the Anfu clique, then ruling, negotiated during the world war.

Gen. Nakamura disclaimed knowledge of developments in Jehol province and said his only interest is to preserve the terms of the Boxer protocol which gives Japan and other powers the right to station troops in North China to keep the railway open from Peiping to the sea.

He claimed the Shanhaikwan incident had no connection with Jehol, that Jehol is a definite part of Manchukuo and that many elements in Jehol desire to join Manchukuo. The general concluded:

"We hope that railway communication will be undisturbed. If Chinese troops are withdrawn to their original stations, the present crisis will be easily liquidated. However, I cannot say whether Shankaikwan will be returned to China or to Manchukuo. China is making a serious mistake to think she can wear Japan out by drawing Japan into the Chinese morass."

Japs Eye League Action.

TOKIO, Jan. 23.—[Monday.]—(AP)—Whether Japan will withdraw from the league of nations will depend on the "degree of wickedness" with which she will be blamed in a report the assembly is expected to render in accordance with paragraph four, article 15, of the league covenant, a foreign office spokesman said today.

(The league's committee of nineteen decided Saturday that efforts to find a basis for conciliatory settlement of the Sino-Japanese conflict had virtually ended and that it would begin immediately preparing a report with recommendations for dealing with the controversy.)

Japan considers that efforts for arbitration have ended and that there will be no attempt to prevent the committee from making a report nor to subject them to any influence. This means that Japan's participation in the league's 14 months long search for a solution to the Manchurian problem has virtually ceased.

Government officials here, however, are confident that the league will not attempt to apply article 16, involving sanctions, despite China's expected demand that this be done. The foreign office spokesman asserted that a test of the league's attitude will come when the Japanese army proceeds into Jehol, the province between China proper and Manchuria.

TRIANGLE RESTAURANTS
6 of them in the Loop
You don't wait on our girls; they wait on you. D. L. Toffenetti.

For the CHILDREN'S lunches, ask DAD to bring HOME a TRIANGLE Roast Sugar Cured HAM, 8 lbs. boned. Healthy, lasts long. $2.50

EXAMINATION WITHOUT CHARGE
OPEN Till 9 P. M.

Complete with Finest Toric Lenses
$8.50 The "Damon"
A remarkably low price for these Modern White Gold Filled Spectacles fitted for near or far vision.
Schulte
Sixty Other Beautiful Styles at $5 to $20
17 W. Madison 139 W. Mad. 136 N. Sta. 139 S. Sta. 118 S. Des.

Special! Madame Love's Steam Oil Permanent $2.50

Reg. $4 Value. A natural and longer lasting wave with ringlet ends. Guaranteed not to split or fade. Easily cared for and no finger waving or combs necessary.

PERMANENTS
Frederic's GABRIELEEN Genuine Eugene Realistic Croquinoll Winding $3
Hair Coloring $3.50
Our amazing system is guaranteed to turn hair to its natural color. Shampoo before and after.
Nationally Known Machineless Wave
A permanent wave in spiral or Croquinoll Winding. $5
No Appointment Necessary
Madame Love inc.
French Beauty Shop
31 E. Madison
Ground Floor Dearborn 0304-6663
35 W. Monroe St. Dearborn 3742
8224 Wilson Ave. Ardmore 0770

Night Coughs
Nothing stops a night cough as quickly as Piso's. For Piso's does the needed things. Swallowed slowly it clings to the throat, soothes inflamed tissues, and loosens the mucus. Working internally, Piso's destroys the cold germs and breaks up infection. Contains no opiates. Safe for children. 35c and 60c sizes, all druggists.
PISO'S For Coughs and Colds

RESORTS AND TRAVEL
FLORIDA.
Hollywood Beach Hotel Hollywood Beach Florida
THE RENDEZVOUS OF SMART PEOPLE
OPENING JANUARY FIRST
Write for Information and Rates
BLACKSTONE HOTEL Miami Beach, Florida
Outstanding among the finest hotels of Miami Beach: famous for its hospitality: swimming from the hotel: American and European plan.

You smoke a Pipe—

and we'd like to Talk with you about it...

© 1933, LIGGETT & MYERS TOBACCO CO.

All races of people since the beginning of time, so far as we have been able to read, have had some kind of a pipe and have smoked something—whether they called it tobacco or what-not.

AND since smoking a pipe is so different from smoking a cigar or a cigarette, we made a most painstaking, scientific study in an effort to make, if we could, a tobacco which was suited to pipes.

We found out, first, that there was a kind of tobacco that grew in the Blue Grass section of Kentucky called "White Burley", and that there was a certain kind of this tobacco which was between the tobacco used for cigarettes and the tobacco used for chewing tobacco. It is this tobacco which is best for pipes.

Having got the right tobacco, we then began to study the method of making it.

We found out that Mr. J. N. Wellman, way back many years ago, in a small factory, made a pipe tobacco which was very popular. But he was not in a position to advertise it, and after he passed away there was nothing more heard about it.

We acquired this Wellman Method of making pipe tobacco—and that is what we use in making GRANGER ROUGH CUT.

The next thing was to *cut* the tobacco. We knew that fine tobacco burnt hot because it burnt so fast. It kept your pipe hot. You could hardly hold your pipe in your hand, it got so hot at times.

Then we remembered that some folks back yonder used to "whittle" their tobacco. So we made GRANGER just like "whittle" tobacco—"Rough Cut." It smokes cooler and lasts a lot longer. And also, you'll find it never gums the pipe.

So far, so good. Now we wanted to sell this tobacco for 10c. Good tobacco—right process—cut right. It was a question of how to do it for the price.

So we put GRANGER in a sensible soft foil pouch instead of an expensive package, knowing that a man can't smoke a package. We gave smokers this good GRANGER tobacco in a common-sense pouch for 10c.

GRANGER has not been on sale very long, but it has grown to be a popular smoke. And there is this much about it—we have yet to know of a man who started to smoke it, who didn't keep on. Folks seem to like it.

The Granger pouch keeps the tobacco fresh

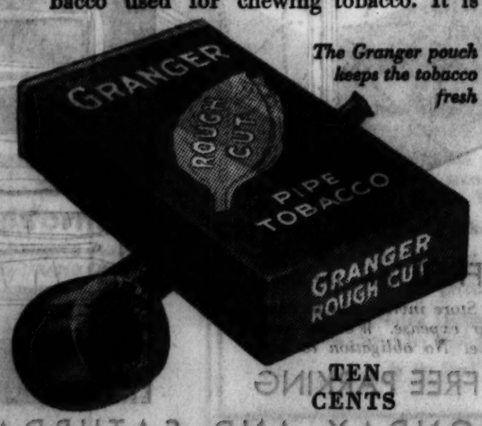

TEN CENTS

Liggett & Myers Tobacco Co.

For Your Valentine!

YOUR PHOTOGRAPH will be a cherished gift
• SPECIAL •
3 8x10 photographs of you 2.45
and one will be complete in a fine frame
Basement Photographic Studio
NO APPOINTMENT NECESSARY
Basement, North, State
MARSHALL FIELD & COMPANY
BASEMENT

AMERICAN GIRLS SEIZED; EXPELLED FROM TURKESTAN

Accused by G. P. U. of a "Serious Crime."

In this article the author, who, with Mary L. De Give, another American girl, made an unescorted fourteen weeks' tour of Russia last fall, tells how the hitherto tolerant attitude of the soviet authorities toward them began to change into one of hostility.

BY ALVA CHRISTENSEN.

[Copyright 1933 By The Chicago Tribune.]

Although we had been given an official assurance that the hotel in Tashkent would receive us, we found that this was little more than a pleasant fiction. When we visited the manager he told us that he was anxious to accommodate us, but that it was impossible.

"I am very sorry," he said, "but three-fourths of the rooms are under repair now. The best I can do is to put two beds in my office here. You may have them for two nights only."

The Trick of Getting Food.

Mary L. and I had come to the conclusion that three-fourths of all Russia was under repair whenever any one wanted to use anything. But we made the best of the situation and ate ther thankfully than otherwise accepted the office as a bedroom.

Tashkent was an inhospitable town. There were no open restaurants and we could not get tickets to use in closed ones. But we had learned a trick or two in our weeks of wandering in the land of the soviets, and we ate.

We learned where the Red army kitchen was and marched into it, loudly demanding food. The chef was astonished and asked us volubly to leave. Pretending to misunderstand, we marched on into the dining room and sat down. It was the officers' mess and, once introduced, we were allowed to remain. The food was good. The army at least in Russia eats well.

Find City Filthy.

The city was unpleasant as well as lacking in hospitality. The streets lay inches deep in dust until it rained, and then they lay deep in mud. We speedily became disgusted with the place, and with the treatment accorded us. Perhaps this was partly due to the fact that, under the protection of the all powerful G. P. U., we had been helped a great deal before.

However, the personal habits of the inhabitants added to our dislike. We went, the one clear, dry day we spent in Tashkent, into the park. Sewers must have been scarce. The grassy plots under the trees took their place and the park was dirtier than the hotel.

On the third morning in Tashkent, when we applied for our tickets to Tiflis, we were told we would have them that afternoon. As there was nothing to do and nothing worth seeing we went back to the hotel to vent all our disgust and anger in our notes on Tashkent.

Accused of Serious Crime.

At 3 o'clock the manager of the hotel informed us that we would have to go to the foreign office of the Tashkent soviet. We splashed through the mud to this office, where we were told we had committed a serious crime.

The dirgotor asked for a detailed report of where we had been and how we had been able to get as far as Tashkent. We told him that the Georgian Sovnarcom and the Tiflis Intourist had both assured us that travel to Turkestan was open.

He asserted we could not get tickets to Tiflis, and unless we went to Moscow we would be expelled from the country at once. We explained to him that all our baggage and practically all of our money was in Tiflis, that we were very anxious to go back there so we could get to Moscow for the Nov. 7 celebrations. He was obdurate. It made no difference to him that we were clothed in light summer clothing and that it was winter in Moscow.

After receiving our passports we left, telling him we would think it over. When we arrived at the hotel, however, our Moscow tickets were waiting for us. We were virtually under arrest. However, it didn't upset us greatly, as it would give us time to find a hotel room in Moscow before the big rush for the celebrations.

We finished amusing ourselves that evening by writing more fiery notes than before about Tashkent. These notes we shoved into our suitcase just before leaving the hotel at midnight.

That time we had to pay 25 rubles to get to the station. When we arrived there we found that the train was hours late, and no one knew when it would be in, so we begged to be allowed to sit in the buffet with our baggage. As we were foreigners we were given that privilege.

Suitcase Is Missing.

About 3 a. m. the buffet was to be cleaned, so all other customers were forced to leave. We were allowed to remain with our baggage, but when we went to move it to a far-away corner our black suitcase was not there, nor was it in the buffet at all.

Our first impulse was that the G. P. U. had taken it, since they had had no opportunity to examine our luggage in the hotel room, as is their custom. Since we had no business being in that part of the country they may have felt that we were carrying contraband goods with us. We may be wrong, but it was the opinion of all we consulted, including Russians, that the G. P. U. took the suitcase.

While Mary L. guarded the rest of the luggage, I reported the loss to the station G. P. U., who merely laughed. That verified our opinion. We had in that suitcase, beside our condemning notes, all our films of Turkestan, our letter from Sovnarcom about the automobile, a camera, our American revolver, all our letters of identification and some insect poison.

48 Hours Without Food.

At 9 a. m. we began our four nights and four days trip to Moscow, passing through the rest of Russian Asia and the Kara Kum desert without food. For forty-eight hours we starved, but were finally able to buy half-done chicken from the peasants at the stations.

We arrived in Moscow on the morning of Oct. 30 with only summer coats on and nearly frozen. We tramped from hotel to hotel a whole day trying to find a room, but without success. Friends, a newspaper correspondent and his wife, allowed us to camp in their parlor until we were able to find rooms.

As it turned out our little visit with them was longer than we believed it would be. We had several thousand rubles and could well afford to pay for a hotel room. But such is the contradiction of existence in sovietland that the hotels in the capital wouldn't take the realm's own money.

Refuse to Use U. S. Money.

We were stubborn about our American money. We refused to pay $8 or $10 a day for a room that would be high at 75 cents in the United States. So it was necessary for us to remain three days as reluctant guests of the correspondent and his wife.

During this period it was forcibly borne in on our minds that we were in really serious trouble with the government. The second day we met Mr. Andreychen and Mr. Litschitz, both of Amtorg (soviet trading corporation), and told them of the treatment accorded us in Tashkent.

They had been kind to us when we first arrived from the border and had used their influence to get back for us the $600 deposit which we made on the automobile when we entered the country.

Angry About Selling Car.

When these officials learned that we had sold the automobile to the Georgian Sovnarcom they became severe. Had the Moscow government, they asked, given the Georgians permission to buy a car on which no duty had been paid?

If not, they said, we would have to pay back the rubles we received for it and would have to hand over the $600 as duty. As for the car, we would have no claim for it. Altogether we stood to lose about $1,500 on the deal.

It was difficult for these gentlemen to convince us, much as we liked them, that a governmental branch as powerful as the Georgian Sovnarcom couldn't buy one automobile without getting permission from a central committee in Moscow.

Seek to Repurchase Car.

On Nov. 2 I left Mary L. in the capital and started for Tiflis. The Amtorg men told me to have Sovnarcom write for permission to repurchase the automobile. Even in making this trip I displeased Mr. Litschitz. For, through friends, I purchased my ticket and paid for it in rubles.

"That is a crime," said the soviet trading corporation executive. "Just a few weeks ago a law was passed to the effect that no foreigner can travel on the railroads in Russia unless his ticket is paid for in foreign currency."

Such a crime was more to my taste than paying thirty times what a ticket was worth, and I went on my trip regardless.

[To be concluded.]

SCENES FROM THE INTERIOR OF SOVIETLAND

The picture shows a Russian peasant woman and her three children. The scene was taken by Miss Alva Christensen and Miss Mary L. De Give during their tour of Russia.

A group of typical Armenian men, women and children. This picture was taken by two American girls during their travels through forbidden portions of sovietland.

STABBED BY BANDITS; NEAR DEATH.

Sioux City, Ia., Jan. 22.—[Special.]—Gus Yassen, proprietor of a pool hall, was probably fatally stabbed tonight by two Mexicans who attempted to rob him. He suffered severe cuts in the left side, left lung, throat, and below the right eye.

SHERIFF HERE TO SEEK FUGITIVE; LOSES HIS AUTO

AUTOMOBILE THEFTS.

Statistics on stolen automobiles in Chicago [from police records for the 24 hours ending at midnight Saturday]: Cars stolen, 76; cars recovered, 80; recovered stripped, 18.

Sheriff F. J. Blackburn of Jacksonville, Morgan county, drove to Chicago Friday with a deputy, bringing a warrant for a fugitive who had forfeited a bond.

Saturday evening they left their automobile, in which they had their handcuffs, tear gas bombs and a rifle, parked in Washington street, near the county building, while they went to a loop hotel. Yesterday morning they discovered the car had been stolen.

They likewise discovered that they had only $2 between them, after paying their hotel bill. Sheriff Blackburn and his deputy stayed last night with an acquaintance on the south side. They are hoping to find the car today. The fugitive is still at large.

RUSSIA TRAPS CITY GRAFTERS; SIX TO BE SHOT

SEBASTOPOL, Russia, Jan. 22.—(AP)—Six employes of the city financial department today were sentenced to be shot for an "economic counter revolution" which took the form of large scale grafting.

Headed by the first assistant chief, all the accused were former officers or soldiers of white guard armies who catered to private dealers and speculators by reducing high taxes these classes should have paid the city, taking bribes in the form of produce and manufactured goods.

The chief was sentenced to a year of hard labor and six others, including a woman, to varying terms of imprisonment.

HOLD UP FIVE IN DRUG STORE.

Forcing two employes and three customers to lie on the floor, three bandits with shotguns robbed a Walgreen drug store at 4300 Berkley avenue of $75 last night.

FASCISTS STORM CZECH BARRACKS; ONE SLAIN, 8 HURT

BRNO, Czechoslovakia, Jan. 22.—(AP)—One man was killed and eight were injured last night in an attack led by Lieut. Wiladislav Kobzinek on the military barracks here, with the intention of obtaining arms and ammunition.

Kobzinek, who is a Fascist, and 50 of his followers entered the military grounds after overpowering and disarming all the guards except one, who sounded an alarm. After a fight lasting 45 minutes, which aroused the whole town, the Fascists surrendered.

Led by Adventurers.

PRAGUE, Czechoslovakia, Jan. 22.—(AP)—Bohumil Bradac, minister of defense, commenting tonight upon the attack upon the Brno military barracks, said that he regarded it as the action of persons who had been misled by political adventurers. He expressed pride over the readiness of the army and police.

TWO KINGS MEET; SEEK TO RESTORE GREECE'S EX-KING

Little Entente to Discuss Armaments Stand.

BY DAVID DARRAH.

[Chicago Tribune Press Service.]

BUCHAREST, Rumania, Jan. 22.—The little entente will get up on its hind legs this week when King Alexander of Jugo-Slavia and his brother-in-law, King Carol of Rumania, get together at Sinaia palace to seek an understanding for a common front on the question of equal armaments which comes up at Geneva on Jan. 31.

An important side issue, diplomatic circles assert, will be a private conference concerned with the problem of restoration of former King George as the ruler of Greece. Such restoration, it was explained, would be immensely valuable to Jugo-Slavia, since a friendly Greek government would secure use of Saloniki harbor for Jugo-Slavia should circumstances demand.

Alexander, accompanied by Queen Marie, Carol's sister, and his foreign minister, Bosko Jettich, will arrive in Bucharest tomorrow and go immediately to Carol's country place, Sinaia. A visit this winter with the Balkans frozen up is unusual but it is a family visit, according to the official announcement which seeks to cloak the meeting as the usual closed Balkan mystery.

Peeved at Big Powers.

There will be dining and wining at Sinaia after which Carol and Alexander with the ministers of their respective governments will consult to decide how to keep control of armaments through a proposed commission from becoming too irksome.

It is no secret that the little entente, Jugo-Slavia, Rumania, Czechoslovakia, the successor states, was irritated by the fact that a few weeks ago at Geneva the big powers decided to give Germany juridical equal rights in armaments without consulting the little entente powers.

Two months ago a meeting of the little entente was held in Belgrade and a permanent secretariat set up to manage its affairs. But it is expected that the little entente will be given more consideration when important matters come up at Geneva, since they will be more united.

King Alexander is especially anxious to get Rumania's backing on a protest which Jugo-Slavia plans to raise against Italy's alleged pouring of machine guns and munitions into Hungary through Austria.

The Touchy Trau Subject.

Carol and Alexander, it is reported, will also consider the rôle which Rumania through the little entente is supposed to be playing as mediator in the Italo-Jugo-Slavian rumpus, which arose from the maltreatment of the Italian stone lions at Trau. Rumania, although a member of the little entente, at the same time is on good terms with Premier Mussolini and just recently Rumania renewed a treaty of arbitration and friendship with him.

Pomp and protocol will mark Alexander's arrival here. Carol left a couple of days ago for Sinaia. Alexander is said to be showing his usual courage at leaving his country at this time, for his country's internal politics is in about the same precarious disorder as is Carol's.

Mexican Troops Clash with Farmers; Two Killed

MEXICO CITY, Jan. 22.—(AP)—Maj. J. Manjarres of the federal army and an agrarian leader, were killed today in a clash between federal forces and agrarians at Mata de Pinal, Vera Cruz. Federal forces were sent to Vera Cruz to disarm state agrarians.

Reveals Quick Way To Relieve Neuritis

Kills Pain and Enables the Helpless to Enjoy Great Relief

Former sufferers driven almost mad with torture report surprisingly quick relief following the use of Nurito for the pain of rheumatism, neuritis, sciatica, lumbago and neuralgia. And strange as it may seem this amazing remedy contains no opiates or narcotics and is even safe for a child to take. And in order that the number of sufferers who have used other things with no success can test Nurito, you can try it on this daring guarantee. If it doesn't prove the most wonderful success of the very first dose does do not stop the most intense pain you money will be refunded. Pain-racked people, sleepless from torturing pain are the ones who particularly should try this wonderful Nurito on this positive guarantee. Try it today. Don't wait.

NURITO for NEURITIS Pain

WALGREEN DRUG STORES

Advertise in The Tribune

CARSON PIRIE SCOTT & CO

"Mon Etoile"

This Early Spring Straw

LIFTS YOU RIGHT OUT OF THE END-OF-THE-SEASON AND PUTS YOU IN THE SPRING CLASS

$7.50 and $10

And isn't it amusing that a first spring straw twinkles—this one fairly does—hence its name. It is finely woven with a subtle lustre that moulds into the new crowns and brims and even ties in a bow and drapes in a beret. Black, brown, navy.

Millinery, Fifth Floor.

FULL-FASHIONED OF PURE LISLE

These Vassarettes

$1.50

Put them on now—and wear them right through the spring! Perfectly fit for willowy lines. Vests, shorts, $1.50 each. The new sheer Bemberg shorts are $2.

Lingerie, Third Floor.

STRAP CONTROL, TWO-WAY ELASTIC, LOW-CUT BACK—

This All-in-One

IS A COMPLETE SUCCESS

It's one of our special features for January. The elastic straps in the back control the diaphragm and give the net brassiere an uplift effect, and the two-way stretch elastic back restrains, comfortably. An all-in-one of batiste that keeps your figure charmingly lithe.

$5

Corsets, Third Floor.

WALGREEN DRUG STORES

CARSON PIRIE SCOTT & CO

The January Sale of Linens!

A SALE THAT IS OUTRECORDING MANY OF ITS OWN FORMER PERFORMANCES

Here is a special that is one of the most exciting ones we have had. Indeed, there are dozens of other worthwhile values, but right at the moment this is the "special" in luncheon cloths.

All-Linen Damask Luncheon Cloths

$2.50

Blue, rose, green, yellow—every color in the assortment—but not all colors in each size. Some of the cloths are slightly mussed from handling.

54x72-inch, 60x80-inch, 72x90-inch, 72x108-inch cloths—all priced for this selling at $2.50 each. Napkins to match, 25c ea.

Linens, Second Floor.

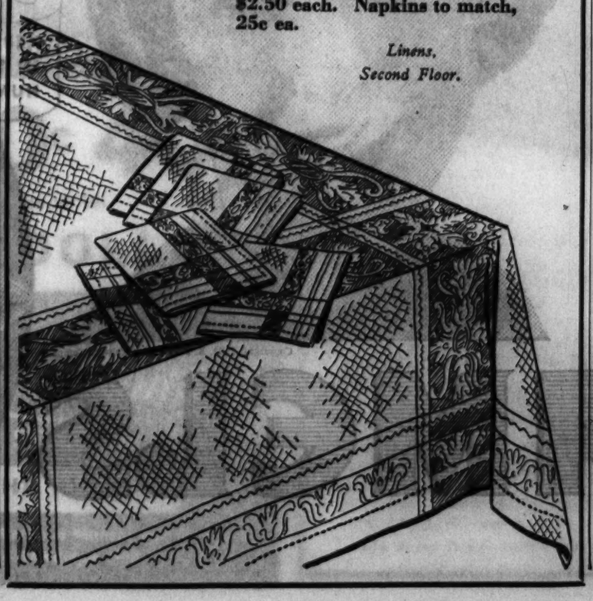

CARSON PIRIE SCOTT & CO

Our Rental Library

HAS THE LATEST POPULAR BOOKS

And you can rent them for three cents a day—or five cents a day for books costing $3 or more.

You Can Rent Jig-Saw Puzzles For 5c a Day—

The latest craze—you'll forget everything once you start this! Puzzles up to 250 pieces 5c a day, 300 to 600 pieces 10c a day.

Rental Library, First Floor.

Stamp Collectors!

Mr. Arthur Barger Is Here for Stamp Week—January 21st to 28th.

Consult him about your collection and see the many interesting stamps here during this week. To celebrate Stamp Week these are "specials":

Capitol Prize Packet—1,000 stamps, 50c.

Nyassa Packet—53 varieties, $1.40.

Packet of 15 United States Oddities, 25c.

United States 1880-81—No. 6505, No. 6636—Empire City and Hussey's Dispatch, 15c.

In the Book Store, First Floor.

THE Chief IS STILL CHIEF

The FASTEST—The FINEST—The MOST EXCLUSIVE train over the shortest line

Chicago to California

Special PHOENIX Pullman three times a week this winter on THE CHIEF—also a daily GRAND CANYON Pullman.

WHY NOT WINTER in the WEST The COSTS are DOWN

Make your Pullman reservations early.

J. R. MORIARTY, Div. Pass. Agent
SANTA FE RY.
179 West Jackson St., CHICAGO, ILL.
Phone: HARrison 4900

Ship your car by train—costs 20% less

696D

NELSON REPORTS ON CONDITION OF 20 CLOSED BANKS

Audits Made Public by Ex-State Official.

Accountings by receivers of twenty closed banks as made on Dec. 31, 1932, to Oscar Nelson, then state auditor, were made public yesterday. Mr. Nelson retired as state auditor on Jan. 9, turning the office and jurisdiction over closed banks to State Auditor Edward J. Barrett. The statements included the following:

HOMEWOOD STATE BANK.
[Closed July 18, 1932.]

Cash on hand	$ 8,468
Total resources	434,060
Preferred claims paid	63
Balance due creditors	260,447
Receiver's salary and expenses	750
Clerical hire	2,386
Legal expenses and attys.' fees	13
Miscellaneous expense	917

HUBBARD WOODS TRUST AND SVGS. BK.
[Closed Feb. 16, 1932.]

Cash on hand	$ 2,704
Total resources	196,128
Losses on conversion of assets	2,444
Preferred claims paid	967
Paid to creditors [20%]	36,103
Balance due creditors	148,503
Receiver's salary and expenses	1,194
Clerical hire	1,737
Legal expenses and attys.' fees	1,656
Miscellaneous expense	4,139

HUMBOLDT STATE BANK.
[Closed May 14, 1931.]

Cash on hand	$ 212,798
Total resources	2,476,213
Losses on conversion of assets	33,871
Preferred claims paid	16,548
Paid to creditors [20%]	373,896
Balance due creditors	1,748,856
Receiver's salary and expenses	6,771
Clerical hire	30,550
Legal expenses and attys.' fees	30,208
Miscellaneous expense	29,290

IMMEL STATE BANK.
[Closed July 2, 1931.]

Cash on hand	$ 27,167
Total resources	744,460
Losses on conversion of assets	4,438
Preferred claims paid	13,681
Paid to creditors [10%]	61,814
Balance due creditors	556,422
Receiver's salary and expenses	4,500
Clerical hire	8,927
Legal expenses and attys.' fees	10,190
Miscellaneous expense	4,086

IMMIGRANT STATE BANK.
[Closed Dec. 10, 1931.]

Cash on hand	$ 2,454
Total resources	405,303
Losses on conversion of assets	53,439
Balance due creditors	200,370
Receiver's salary and expenses	2,910
Clerical hire	2,392
Legal expenses and attys.' fees	1,054
Miscellaneous expense	1,253

INDUSTRIAL STATE BANK OF CHICAGO.
[Closed June 6, 1931.]

Cash on hand	$ 7,178
Total resources	249,563
Losses on conversion of assets	46,286
Preferred claims paid	455
Paid to creditors [25 per cent]	45,744
Balance due creditors	157,825
Receiver's salary and expenses	5,330
Clerical hire	6,404
Legal expenses and attys.' fees	2,016
Miscellaneous expense	6,790

ITALIAN TRUST AND SAVINGS BANK.
[Closed June 10, 1931.]

Cash on hand	$ 3,935
Total resources	946,451
Losses on conversion of assets	33,731
Preferred claims paid	27,136
Paid to creditors [10 per cent]	64,918
Balance due creditors	723,212
Receiver's salary and expenses	5,701
Clerical hire	8,555
Legal expenses and attys.' fees	6,895
Miscellaneous expense	16,961

KASPER AMERICAN STATE BANK.
[Closed June 24, 1932.]

Cash on hand	$ 150,148
Total resources	4,860,122
Losses on conversion of assets	810,047
Preferred claims paid	350,154
Paid to creditors [10 per cent]	362,947
Balance due creditors	3,487,462
Receiver's salary and expenses	3,791
Clerical hire	24,759
Legal expenses and attys.' fees	28,209
Miscellaneous expense	13,209

KAUFMAN STATE BANK.
[Closed Feb. 18, 1932.]

Cash on hand	$ 13,199
Total resources	449,138
Losses on conversion of assets	71,895
Preferred claims paid	20,432
Paid to creditors [10 per cent]	31,640
Balance due creditors	294,964
Receiver's salary and expenses	2,818
Clerical hire	5,298
Legal expenses and attys.' fees	2,644
Miscellaneous expense	10,110

KENWOOD STATE BANK.
[Closed June 22, 1932.]

Cash on hand	$ 2,184
Total resources	541,458
Losses on conversion of assets	7,295
Preferred claims paid	7,592
Balance due creditors	304,854
Receiver's salary and expenses	1,043
Clerical hire	2,854
Miscellaneous expense	6,917

KIMBELL TRUST AND SAVINGS BANK.
[Closed Jan. 16, 1932.]

Cash on hand	$ 27,680
Total resources	2,195,808
Losses on conversion of assets	81,487
Preferred claims paid	3,401
Balance due creditors	1,681,841
Receiver's salary and expenses	4,570
Clerical hire	19,576
Legal expenses and attys.' fees	527
Miscellaneous expense	15,612

LAKE VIEW STATE BANK.
[Closed Sept. 22, 1930.]

Cash on hand	$ 186,459
Total resources	4,900,121
Losses on conversion of assets	248,514
Preferred claims paid	16,470
Paid to creditors [30%]	1,693,223
Balance due creditors	4,078,235
Receiver's salary and expenses	37,633
Clerical hire	77,420
Legal expenses and attorneys' fees	95,114
Miscellaneous expense	39,807

LANSING STATE BANK.
[Closed Feb. 3, 1931.]

Cash on hand	$ 11,284
Total resources	447,685
Losses on conversion of assets	18,173
Preferred claims paid	9,031
Paid to creditors [20%]	63,202
Balance due creditors	304,828
Receiver's salary and expenses	6,227
Clerical hire	6,703
Legal expenses and attorneys' fees	18,093
Miscellaneous expense	7,587

LARAMIE STATE BANK.
[Closed Aug. 16, 1930.]

Cash on hand	$ 1,819
Total resources	473,281
Losses on conversion of assets	46,010
Preferred claims paid	14,915
Balance due creditors	327,962
Receiver's salary and expenses	7,404
Clerical hire	5,565
Legal expenses and attorneys' fees	8,507
Miscellaneous expense	8,541

LINCOLN STATE BANK OF CHICAGO.
[Closed June 10, 1931.]

Cash on hand	$ 1,364
Total resources	1,383,817
Losses on conversion of assets	71,652
Preferred claims paid	24,017
Balance due creditors	965,489
Receiver's salary and expenses	7,603
Clerical hire	14,572
Legal expenses and attorneys' fees	8,273
Miscellaneous expense	16,581

LINCOLN TRUST AND SAVINGS BANK.
[Closed April 16, 1931.]

Cash on hand	$ 22,425
Total resources	2,579,019
Losses on conversion of assets	61,135
Preferred claims paid	198,547
Paid to creditors [30%]	843,703
Balance due creditors	2,043,324
Receiver's salary and expenses	12,540
Clerical hire	39,298
Legal expenses and attorneys' fees	31,069
Miscellaneous expense	21,452

LOGAN SQUARE STATE AND SAVINGS BANK.
[Closed June 17, 1932.]

Cash on hand	$ 59,552
Total resources	1,237,522
Losses on conversion of assets	30,671
Preferred claims paid	105,164
Balance due creditors	879,265
Receiver's salary and expenses	2,500
Clerical hire	6,667
Legal expenses and attorneys' fees	5,006
Miscellaneous expense	2,047

LYONS STATE BANK.
[Closed June 27, 1931.]

Cash on hand	$ 5,757
Total resources	183,449
Losses on conversion of assets	45,875
Preferred claims paid	23,264
Paid to creditors [20%]	42,679
Balance due creditors	171,370
Receiver's salary and expenses	2,603
Clerical hire	4,188
Legal expenses and attorneys' fees	3,154
Miscellaneous expense	3,431

MADISON SQUARE STATE BANK.
[Closed June 15, 1932.]

Cash on hand	$ 112,055
Total resources	1,544,572
Losses on conversion of assets	56,310
Preferred claims paid	43,468
Balance due creditors	1,348,596
Receiver's salary and expenses	711
Clerical hire	4,056
Legal expenses and attorneys' fees	25
Miscellaneous expense	2,480

MARQUETTE PARK STATE BANK.
[Closed Aug. 31, 1931.]

Cash on hand	$ 15,956
Total resources	1,330,876
Losses on conversion of assets	18,964
Preferred claims paid	47,644
Paid to creditors [10%]	97,065
Balance due creditors	931,392
Receiver's salary and expenses	6,358
Clerical hire	16,254
Legal expenses and attorneys' fees	7,629
Miscellaneous expense	11,175

Conquers Stomach Pains Quickly

"I was suffering with stomach trouble very much. Could not eat without having gas, sour stomach and pains. Tried many other medicines but received no relief. A few days of your treatment convinced me I was on the right road to recovery. I now eat anything, the gas and pains have all gone, and I am not bothered with sour stomach."

Udga Tablets, a doctor's prescription, have a world-wide record of success in in the treatment of gas pains, excess acid, belching, bloating, pains after eating, sour stomach, constipation, heartburn poor digestion, dyspepsia, gastritis, and other conditions caused by hyperacidity or faulty diet.

Why suffer when ou can try this safe and harmless treatment without risk? Get a $1.00 package of Udga Tablets today. Use the entire box and then, if you are not positive that they have done more for your sick stomach than anything you ever used—return the empty box and get your money back. Ask Walgreen's for Udga today and see what a real treatment can do for your sick stomach.

WALGREEN DRUG STORES

ACTS TO CLEAR COURT DOCKET OF OLD BANK CASES

Prystalski Warns Courtney and Defendants.

A campaign to force to trial some of the bank cases which have been pending in the criminal courts for as long as two years, was announced yesterday by Chief Justice John Prystalski of the Criminal court. The judge said he wants to clear the dockets of the old cases.

The City State bank case, involving Attorney Seymour Stedman, one time Socialist candidate for mayor, and seven other defendants, which has been on the dockets since April 29, 1931, is scheduled to go to trial today before Judge Thomas J. Lynch. Although Assistant State's Attorneys John O'Hara and Earle C. Hurley are prepared to start trial, a move for a further continuance was seen by the announcement that a change of venue will be sought in behalf of Alexander Jaremа, former vice president and cashier of the bank.

Judge Opposes Long Delay.

It was indicated, however, that Chief Justice Prystalski will soon find another judge to act in the case and that in the event the change of venue petition is granted, that not much delay will result.

The defendants are charged with accepting deposits while knowing the bank was insolvent. The bank was an outgrowth of the old Coöperative Society of America, and failed Nov. 2, 1929. Charges of conspiracy originally were made against fifteen defendants, but the insolvency charge is aimed against the officers and board of directors.

Two of the defendants, Frank A. Bergen, a vice president and trust officer, and B. J. Johnson, a director, are to be granted separate trials. It was indicated that they will be witnesses for the prosecution.

Record Shows Delays.

The record, showing how the case has dragged through the various courts since the return of the indictment, is as follows:

YEAR 1931.

April 9, indictments returned.
May 6, case appeared on call for the first time and continued by agreement to June 3.
June 3, case continued by agreement to June 22.
June 22, case continued by agreement to July 14.
July 14, case continued by agreement to Sept. 14.
Sept. 14, case assigned to Judge Walter Stanton and continued by agreement to Oct. 26.
Oct. 26, case continued by agreement to Nov. 13.
Nov. 13, arguments on a plea in abatement filed and continued to Dec. 4.
Dec. 4, case continued by agreement to Dec. 18.
Dec. 18, case continued by agreement to Jan. 8.

1932.

Jan. 8, continued by agreement to Jan. 29.
Jan. 29, continued by agreement to Feb. 15.
Feb. 15, continued by order of court to Feb. 24.
Feb. 24, continued by agreement to March 9.
March 9, motion of defendants continued to March 24.
March 24, continued by agreement to April 14.
April 14, order of court continued to April 26.
April 26, continued by agreement to May 2.
May 2, continued by agreement to May 6.
May 6, held on call.
May 9, arguments heard on motions and continued to May 20.
May 20, motion to quash filed and continued to May 27.
May 27, continued by agreement to June 6.
June 6, motion to quash denied and case continued to June 20.
June 20, continued by agreement to July 6.
July 6, continued by agreement to July 7.
July 7, continued by agreement to September term.

Stanton Leaves Court.

Judge Stanton left the Criminal court at this time and when the case came up again in the fall term it appeared on the call of Chief Justice Prystalski. Further orders are as follows:

Sept. 13, held on call by Judge Prystalski.
Oct. 14, continued by agreement to Oct. 17.
Oct. 17, assigned to Judge Lynch and continued by agreement to Nov. 16.
Nov. 16, continued by agreement to Dec. 19.
Dec. 19, motion of state continued to Jan. 23.

The defendants in the case, who are scheduled to go to trial are Stedman, Jarema, Frank D. Robinson, a vice president; William C. Hartray, Edward G. Reilihen, and Morrison H. Castle.

"The dockets of this court are in good condition except for the so-called bank cases," said Chief Justice Prystalski. "I have notified the state's attorney and the defense attorneys in these cases that they must be disposed of within the next few weeks."

Sister of Ex-President Gomez of Cuba Dies at 58

[Chicago Tribune Press Service.]

HAVANA, Cuba, Jan. 22. — Mrs. Rosa Gomez y Gomez, 58, sister of the late Gen. Jose Miguel Gomez, a former president of the republic, died here tonight after a long illness.

Three Inches of Rain Puts Indiana Rivers at Flood

Petersburg, Ind., Jan. 22.—[Special.]—Three inches of rain which fell here in twenty hours has caused all streams to pass flood stage. Train service between here and Evansville on the Terre Haute division of the Big Four railroad has stopped because of washouts. Both Patoka and White rivers are rising rapidly and are overflowing low bottoms. Farmers are moving live stock to the hills. River men predict higher waters than any time since 1913.

QUICK RELIEF FROM CONSTIPATION

That is the joyful cry of thousands since Dr. Edwards produced Olive Tablets, the substitute for calomel.

Dr. Edwards, a practicing physician for 20 years, and calomel's old-time enemy, discovered the formula for Olive Tablets while treating patients for chronic constipation and torpid livers.

Olive Tablets do not contain calomel, just a healing, soothing vegetable laxative, safe and pleasant.

No griping is the "keynote" of these little sugar-coated, olive-colored tablets. They help cause the bowels and liver to act normally. They never force them to unnatural action.

If you have a "dark brown mouth"—bad breath—a dull, tired feeling—sick headache—torpid liver—constipation, you should find quick, sure and pleasant results from one or two of Dr. Edwards' Olive Tablets.

Thousands take them every night to keep right. Try them. 15c, 30c, 60c.

$250

A MONTH, GUARANTEED FOR LIFE

Wouldn't you like to know how simply and easily and *economically* you can make CERTAIN provision for an income at retirement age, and receive an Equitable check month after month as long as you live? Just return the coupon below and complete details will be sent, without any obligation to you.

The Retirement Annuity is but one of the many forms of Self-Income and Life Insurance service available through The Equitable.

THE EQUITABLE

LIFE ASSURANCE SOCIETY OF THE UNITED STATES
Thomas I. Parkinson, President

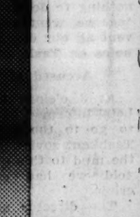

TO THE EQUITABLE, 393 7th Ave., New York City

I am interested in your Retirement Income plan. Please send me explanatory booklet.

Name _____

Address _____ Age _____ CT—248

ILLUSION:

In this startling trick, the magician seemingly pushes a huge threaded needle through the body of an assistant, pulling the needle out the other side, followed by the thread.

EXPLANATION:

Under the clothes of the victim is a pipe, extending around one side of his body from front to back. The needle, which is flexible, is inserted in the front end of the pipe, is carried around the body and emerges from the pipe in back. This operation is performed so quickly that the audience does not notice that the needle and thread are momentarily shortened during the act.

SOURCE: *"Magic Stage Illusions and Scientific Diversions" by Albert A. Hopkins... Munn & Co.*

Copyright, 1933, R. J. Reynolds Tobacco Company

It's fun to be fooled — ...it's more fun to KNOW

We like tricks...but we prefer to keep them out of business.

Here's one that's interesting...The *illusion* that by some obscure magic certain cigarettes are "COOLER" than others.

THE EXPLANATION: Coolness is determined by the speed of burning. Fresh cigarettes burn slowly. They're cool. Parched, dry cigarettes burn fast. They're hot.

Camels are carefully wrapped in *moisture-proof* cellophane...in the famous, air-tight Humidor Pack. Camels are *cool* because they're *fresh* and full of natural moisture.

A cigarette blended from choice non-irritating tobaccos also gives a cooler effect than one that is harsh and acrid. The finer the tobacco the less irritating it is, and therefore the "cooler."

It is a fact, well known by leaf tobacco experts, that Camels are made from finer, MORE EXPENSIVE tobaccos than any other popular brand.

This is why Camels are cool and mild, non-irritating—full of flavor. This is why Camels have given more pleasure to more people than any other cigarette ever made. It's the tobacco that counts.

Keep the famous *welded* Humidor Pack on your Camels. It assures you a fresh, cool smoke.

CAMELS

NO TRICKS ..JUST COSTLIER TOBACCOS

IN A MATCHLESS BLEND

POLICE LAUNCH DRIVE ON PETTY THEFT RACKETS

Find Con Men Stoop to Swindling Children.

Hard times turn confidence men to petty graft, said Chief of Detectives Schoemaker yesterday. Some confidence men, he said, have even sunk to defrauding children.

After he received a report of a dozen such complaints from Lieut. John McGinnis, head of the confidence game detail, Chief Schoemaker ordered special activity to clean up the situation before the World's Fair opens.

"Unless we start now," he said, "the city will be flooded with these peanut con men, preying on visitors to the fair. 'Yellow Kid' Weil and most of the rest of the internationally known confidence men started out with these petty rackets.

A Page from Con History.

"Weil and his partner, Fred Buckminster, known as 'The Deacon,' worked such a scheme on Weil's own friends years ago. Buckminster pretended to be a detective, leading Weil down the street in handcuffs. Weil would stop a friend, say that he had been arrested, and plead for a loan of $5 to put with $20 which he already had, so that he could post bail. He worked the scheme on a dozen friends a day before they got wise to him."

Some of the petty frauds reported to Lieut. McGinnis, as the police reports described them, follow:

"William Boelter, 13 years old, 1724 North Sawyer avenue, was on his way to pay the family electric light bill when a man stopped him and asked where he was going. When William told him, the man said: 'Give me the money. I'm going to pay my bill, and I'll pay yours too.' William gave him the bill and $5. The bill was never paid.

"Helen Lindermyer, 12 years old, 819 North Drake avenue, purchased some meat in a market and got $1.57 in change. A girl who was standing in the store followed her and told her that the butcher would give her 25 cents to run an errand. She told Helen to give her the $1.57 as security, and to go back to the butcher, and that when she returned from the errand, she would get her deposit back. The butcher told Helen he knew nothing about the errand.

"Mrs. Bessie Deutsch, 1306 South Albany avenue, gave three men $300 for what they represented as ten Russian diamonds. The diamonds turned out to be glass.

"Mrs. Margaret B. Egawaitt has an embroidery shop at 4621 Wentworth avenue. A man entered and bought a scarf for $1.50, giving a $20 bill in payment. Then he changed his mind and said his wife would come and pick out the scarf. He returned the change and got the $20 bill back. When Mrs. Egawaitt counted the change she got back, it was $11 short. She chased the man, but he was a good runner.

Fruit Store Owner Swindled.

"Louis Kadar, 556 West 120th street, owner of a fruit store, was asked by a man to deliver some fruit and to bring change for a $20 bill. When he delivered it, the man took the change and said he would get the $20 bill from his wife. He never returned.

"Mrs. W. L. Tinsley, 615 East 37th street, was walking at 37th street and South Park way when a package dropped from an automobile. A Negro picked it up. Another Negro motioned Mrs. Tinsley forward and said, 'We are in on this.' They talked Mrs. Tinsley into putting up $23 as security for her share of the bundle. Her share was a lot of waste paper. This is the old 'pigeon dropper' game.

"Sophie Tadejezich, 1624 Orchard street, got $4.37 in change in a butcher shop. A girl and boy followed her on the street and told her that the butcher had short changed her. They told her to give them the change she had, and they would go back and get the right amount. When she returned to the butcher shop, the butcher knew nothing about it.

He Gets a Bouncing Check.

"Charles Pickartz, 1304 Nelson street, rented a flat to a man who gave him a $50 check for the first month's rent. He gave the man $30 in change. The check was rubber.

"James Gregory, 4943 St. Lawrence avenue, met a man who promised him a job if he would pay $14.50 for a chauffeur's uniform. He gave the man the money, but didn't see him for several days. Then he met him in the loop and had him locked up.

"Anthony Schwemin, 5321 South Wells street, met a man on the street who said he was broke and offered to sell a 21 jewel watch for $5. Anthony gave him the money. The watch was worthless.

"Charlotte Anderson, 1633 North Maplewood avenue, reports that a man came to her candy store, represented himself as agent for a well known candy company, and offered to decorate her showcase and put an electric clock in her window. She gave him $6 and got a receipt. That's all she got.

Short Change Artist Scores.

"Clara Schuller, 712 Rush street, was working in the Vassar House tearoom, 540 North Michigan avenue, when a man came in and bought some cigarets, giving her a $20 bill. After she had given him his change, he discovered that he had a $1 bill, and asked her to take the price of the cigarets out of it. After the exchange, Clara discovered she was short $10.

"When somebody tells you you're going to get something for nothing," commented Chief Schoemaker, after looking over the reports, "you generally end up by getting nothing for your something."

AUTO DRIVER SENTENCED.

Evansville, Ind., Jan. 22.—[Special.]—Milt West, 42, Negro, of Newburg was sentenced to ten years in the penitentiary late yesterday when convicted of involuntary manslaughter in the death of John Gardner, 63, prominent Warrick county farmer, who was struck and killed as he walked along the road near his home Dec. 25. West failed to stop to render aid after striking the victim, testimony proved.

Busch Grandchildren Return to U. S.

Mrs. Lili Claire Schleber von Gontard and her brother, Paul von Gontard, grandchildren of the late Adolphus Busch, St. Louis brewer, as they reached New York last week on the liner Bremen after a stay abroad. Mrs. von Gontard, although married, uses her maiden name.
[Associated Press Photo.]

BOY, 4, RUNS TO MEET PLAYMATE; KILLED BY AUTO

Police Lieutenant Is Hurt in Lake Forest.

For the second time in a month death struck yesterday at the home of Trigve Anderson, 1843 North Kimball avenue. A month ago Anderson's wife, Marie, died of pneumonia following the birth of a baby boy, Albert. There were four other children, Arthur, 4 years old; Roy, 7; Harold, 10, and Olaf, 12.

Yesterday the family attended church. On the way home, Arthur, the 4 year old son, sighted a playmate across the street from his home. He darted into the street just as an automobile approached. Arthur was struck, and the driver, Dr. A. M. Purvis, 4453 North Central Park avenue, took him to the Lutheran Memorial hospital. Arthur died there a short time later. The doctor was not held.

This death increased the Cook county motor toll for the year to 51.

Police Lieutenant Hurt.

Police Lieutenant P. J. Knox of the West North avenue station was seriously injured last night when his automobile was forced off the road in West Lake Forest. His wife, Sherry, 45 years old, and his cousins, Misses Ann and Katherine Loughry, of 6501 North Claremont avenue, were also hurt, and all were taken to the Alice Home hospital.

Lieut. Knox's chest was injured, Mrs. Knox suffered arm and leg fractures, and Miss Ann Loughry, a buyer for a loop store, suffered a fracture of the nose.

Lieut. Knox had just left the home of the Rev. J. K. Fielding, 991 South Waukegan avenue, Lake Forest, and was driving south in Waukegan avenue when he was forced to drive into a ditch to avoid a collision with a north bound car.

Three Cars Upset in Crash.

Three automobiles were overturned in a collision in the Grant park inner drive at 8th street last night. George H. Gage, 35 years old, of 938 East 41st street was critically injured.

The other two cars in the collision were driven by Anthony Zuccarelli, 32 years old, of 9714 Avenue G, and Mrs. Mildred Miller, 24, of 3323 West 66th street. He and Mrs. Miller were bruised. Mrs. Miller, like Gage, was south bound. Zuccarelli was north bound. Sergt. Mat Connelly of the South park force began an investigation. Gage was taken to St. Luke's hospital.

Peter Vrettreoger, 25 years old, 4342 Bernard avenue, was seriously injured yesterday in an automobile-street car collision at Clark street and Berteau avenue. His sister, Barbara, 20 years old, and Ignatius Golden, 1859 Cleveland avenue, driver of the automobile, suffered minor injuries.

KILLED BY AUTO

ARTHUR ANDERSON.

BANDITS MAKE SECOND SEARCH; FOUR CAPTURED

New York, Jan. 22.—(AP)—Not satisfied with jewelry valued at $2,000 and $250 in cash, four robbers began a second search of their victims at a Bronx card party early today and before they finished the police arrived.

One of them was shot in the chest and right arm in the ensuing battle and another was seriously injured when he leaped from the second floor window.

The other two were captured. Arraigned later on robbery charges they described themselves as Daniel Orzack, 32, and Irving Fink, 31, and were held without bail.

In a hospital, police said, were David Moltz, 28, suffering from gunshot wounds, and Herman Rosen, 26, with a fracture of the skull, internal injuries and fractures of both legs.

Abraham Braunstein, a tailor, his wife and twelve guests were playing cards when the invaders walked into their apartment. One wore a mask and the others had dark glasses.

Another tenant, hearing a commotion, telephoned police and a squad of detectives arrived in radio patrol cars just as the intruders were completing their second search.

POSTMASTER ROBBED.

Evansville, Ind., Jan. 22.—[Special.]—John Foster, postmaster at Doolittle Mills, Perry county, 30 miles north of Tell City, was robbed of some postoffice cash and his own life savings according to Walter S. Lytle, Evansville postal inspector. The robber obtained about $1,000 in all. There was $400 in government bonds and $600 in road bonds; $34 in cash.

JUERGENS & ANDERSEN

ANNOUNCE

for this week only

GREATEST SALE IN HISTORY

of Genuine Oriental

PEARL NECKLACES

featuring only finest quality matched pearl necklaces

A rare opportunity to possess pearls that you'll cherish with pride for a lifetime

		FORMER	PRESENT
E 3117	93 Pearls	$28,650	$7,162
E 3200	105 Pearls	15,300	3,825
E 3274	109 Pearls	11,500	2,875
E 3262	121 Pearls	8,000	2,000
E 3021	95 Pearls	6,000	1,500
E 3286	121 Pearls	5,400	1,350
E 3314	151 Pearls	4,200	1,050
E 3278	139 Pearls	2,950	737
E 3178	131 Pearls	1,900	475
E 3304	145 Pearls	940	235
E 3209	155 Pearls	635	158
E 3189	183 Pearls	350	87

Entire Stock of Diamond Jewelry Continued at Startlingly Low Prices

Every Article Guaranteed to be Our Regular Merchandise

JUERGENS & ANDERSEN CO.

Manufacturers of Fine Diamond Jewelry for Over 78 Years

8th Floor · Pittsfield Building · 55 E. Washington Street

FINAL NOTICE

LITWINSKY'S

STOCK LIQUIDATION SALE of LINENS and LACES

ENDS JANUARY 31ST

There is still a complete selection —but quantities are limited

Here is just one of our sensational bargains:

TOWEL—Pure Linen Huck—hemstitched—size 18x34 inches

Last Month $15 the doz. . . . . NOW $5.75 the doz.

LAST WEEK

Act Now! Don't Wait!

All Sales Cash — No Refunds

ENTIRE STOCK NOW PRICED

20c 30c 40c

and some items at 50c

ON THE DOLLAR

J. J. Litwinsky

THE LINEN STORE Inc.

BACK ON THE AVENUE

118 South Michigan Avenue Between Monroe and Adams St.

Same Telephone—RANdolph 0998

THE DAVIS COMPANY

State, Jackson, Van Buren — Telephone: Wabash 9800

The Store of Service, Quality and Low Prices

$200,000 SALE FLOOR COVERINGS

Oriental and Domestic Rugs Also Carpets and Linoleums

Hand-Made Persian Orientals and Hand-Made Chinese Rugs

Approximately 9x12 Size . . . CHOICE

Months of careful planning and buying combined with the lowest import prices in years, enable us to offer these very outstanding values. Every rug included in this lot should appeal to economical householders.

$154

100 Royal Sarouk Rugs

In Wanted Scatter Sizes

Here is an opportunity to secure those scatter size Sarouk rugs that you have long desired but considered too high in price. Rich shades of mulberry and rose.

2x4 Size Regularly $29.50, Now $23.50

2.5x5.6 Size Regularly $42.50, Now $35.00

3.6x5 Size Regularly $49.50, Now $37.50

4x7 Size Regularly $75.00, Now $59.50

Jacquard Wilton Rugs

9x12 Size That Are Regularly $39.50 Good quality, serviceable rugs that will give many years of satisfactory wear. Color combinations that will harmonize with almost any home decoration scheme. Only $28.50

27-In. Hall and Stair Carpet

An excellent value at this low price. Do not judge the quality of the carpet by this low price because it formerly sold for very much more. Yard, 98c

300 Hook Rugs

Quaint old designs from Canada and New England that will fascinate you. 50 different patterns. Each, $1.69

DAVIS—FIFTH FLOOR—SOUTH.

A Value Typical of the Many Offered in Davis February Sale of Furniture

Tailored Lawson Sofas In Choice of 12 Covers

Don't be confused by the very low price . . . this sofa is **full size** (back 34 inches high and 72 inches long).

It's a superior sofa! The resilient spring construction, thick layer of hair padding and protecting layer of cotton felt . . . make this a **quality sofa** that gives **the utmost comfort.**

And remember . . . it's in the **much wanted "Lawson" style** . . . there are **12 beautiful covers** to choose from . . . you may have attractive shades of rust, green or blue.

The Price Is Only $39.50

THE DAVIS STORE—NINTH FLOOR—NORTH

Chicago Daily Tribune

THE WORLD'S GREATEST NEWSPAPER

FOUNDED JUNE 10, 1847

ENTERED AS SECOND CLASS MATTER JUNE 3, 1903, AT THE POSTOFFICE AT CHICAGO, ILL., UNDER ACT OF MARCH 3, 1879.

All unsolicited articles, manuscripts, letters and pictures sent to The Tribune are sent at the owner's risk, and The Tribune company expressly repudiates any liability or responsibility for their safe custody or return.

MONDAY, JANUARY 23, 1933.

THE TRIBUNE OFFICES.
CHICAGO—TRIBUNE SQUARE.
MILWAUKEE—TRUST COMPANY BUILDING.
NEW YORK—220 EAST 42D STREET.
WASHINGTON—815 ALBEE BUILDING.
BOSTON—718 CHAMBER OF COMMERCE BUILDING.
ATLANTA—1375 RHODES-HAVERTY BUILDING.
LONDON—185 FLEET STREET.
PARIS—1 RUE SCRIBE.
BERLIN—COLUMBUS HOUSE, POTSDAMERPLATZ 1.
MADRID—CALLE ESPALTER 5.
RIGA—ELIZABETES IELA 19/3.
ROME—GALLERIA COLONNA [SCALA A].
VIENNA—AM MODENAPARK 6.
WARSAW—PLAC KRASINSKICH 6.
GIBRALTAR—HOTEL CECIL.
SHANGHAI—38 AVENUE EDWARD VII.
TOKIO—IMPERIAL HOTEL.
MEXICO CITY—HOTEL REGIS.
PANAMA CITY—HOTEL CENTRAL.
SPECIAL REPRESENTATION.
SAN FRANCISCO—820 EOHL BUILDING.

THE TRIBUNE'S PLATFORM FOR CHICAGO

1. *Cut taxes in half.*
2. *Pay the defaulted bonds.*
3. *Overcome crime.*
4. *Speed up railroad passenger service.*
5. *Make Chicago the first city in the world.*

"The newspaper is an institution developed by modern civilization to present the news of the day, to foster commerce and industry, to inform and mold public opinion, and to furnish that check upon government which no constitution has ever been able to provide."

REFORM OF RAILROAD POLICY.

Twenty-one years ago the elder Robert La Follette procured the passage of an act imposing upon the interstate commerce commission the task of placing upon all railroad property a valuation. This, when accomplished, was to be the basis for rate making. This colossal task is not yet completed. It never will be. Valuations made are now at least fifteen years behind. They always will be behind. The plan, plausible as it seemed to its proponents, is impracticable.

But thus far it has cost the federal treasury 42 million dollars, and the railroads, which by the act were required to contribute to the expense of the undertaking, 142 millions. But expenditure continues. For the fiscal year ending June, 1933, congress appropriated $2,750,000 for this futility, about one-third of the interstate commerce commission's total budget.

It is no wonder, then, that a bill was introduced in the present congress, and has been favorably reported to the house by the committee in charge, to do away with this costly project, and to relieve the commission of prescribing rates upon the basis of this valuation and the task of bringing the valuations down to date. It also provides for the repeal of the recapture clause, another experiment in railroad regulation which is wrong in principle as well as costly in result.

Shippers as well as railroad investors urge the passage of this relief, relief to the taxpayers as well as to the railroads. It is to be hoped it will not fail of passage at this session. Postponement means more money and effort wasted.

In fact, as THE TRIBUNE has repeatedly urged, there should be a fundamental reconsideration and reform of our policy regarding the railroads. Congress has been forcing the railroads to operate at a loss while lending them money to escape the logical consequences of its own action. This foolish paradox should be ended. The railroads should be allowed to earn their own living. They are being strangled by restraints and regulations which injure them and the public as well. No commission can make and adjust the complicated rate fabric of a great continent. The attempt only fixes a rigid framework which is in the long run death to a living organism. Protection from abuses can be given without imposing upon a government agency the impossible task which the interstate commerce commission has been expected to accomplish. The railroads, every one agrees, are still the backbone of our transportation system, and should be maintained in a healthy condition. They should be given freedom and encouragement to develop with changing conditions, to earn a reasonable profit, and thus to obtain means for improvements beneficial not only to them but to the public.

INDUSTRIAL REHABILITATION.

There is much to be said for the plan under which the industrial rehabilitation committee is operating, and much to be said in recognition of its accomplishments to date. The committee, headed in this federal reserve district by Mr. James D. Cunningham, is attempting with much success to induce manufacturers whose plants have not been maintained at the usual level of efficiency in recent years to modernize their equipment. Many corporations find themselves in possession of ample depreciation and obsolescence reserves with which rehabilitation programs could be financed, but have hesitated to spend the money set aside for precisely this purpose. It was with the idea of putting this money to work that the committee was created.

It is certain that when business improves the costs of necessary plant repairs and replacements will be higher than they are today, and it is also certain that when business improves these repairs will have to be undertaken if competition is to be met. The only manufacturer who can logically argue against rehabilitation now is the manufacturer who is convinced that the depression is to continue indefinitely and that the outlook is utterly hopeless.

Of course, plant rehabilitation alone will not end the depression, but it can help considerably. It can provide a good many thousand jobs to men now on the charity rolls. The success of the movement in this area can contribute materially to a general business recovery.

BABE RUTH'S PAY.

Babe Ruth, the great swatter, has returned to the management of the New York Yankees a contract offering him $50,000 for the season of '33. Mr. Ruth, in spite of admittedly ailing dogs and weakened knees, knows that he has home runs in his system, that people are going to pay to see him hit the pill, and he is convinced that $25,000 is entirely too much to cut off his pay.

There is, of course, a publicity value in this pre-season quarrel between the hitter and his managers. Mr. Ruth may not be worth $75,000 this summer, but he will earn more than $50,000. If he makes a hot stove rumpus at this time he attracts attention to his market value before they begin to dust the plate. It may not be the intention of the management to provide this pre-season newsprint, although very likely it is. Fifty thousand dollars is a heck of a lot of money. Many a man who ate breakfast on his yacht on his way to work in 1929 would be glad to have half of it annually for the next ten years assured to him. But the Babe knows the days are coming when he will be worth nothing except as an attraction at a filling station or, if the 18th amendment is repealed, in a white apron, setting them up behind a bar. He can still hit them, even if it's getting to be a longer run around the bases every month. But when he is out, he is out. It is the penalty attached to any art requiring youth as its first essential. It is true of the prize fighter, of the opera singer, the professional beauty, the charmer of kings, and the baseball player. Their sun is very bright when it is at its zenith, but their post-meridian days are very early and their twilight may be very, very long.

RECEIVERSHIPS.

The Bar association has performed, rather tardily, an important public service, and also a clear duty, in calling attention to the gross abuse of charges in receivership cases. It is incontestable that, as a supplemental report asserts, "these are times of intense financial distress," and "if ever the bar were called upon to exercise restraint in the matter of fees, if ever the bench were called upon to be vigilant in protecting the unfortunate, it is now."

It is a deplorable fact that this restraint and this vigilance have been wanting in far too many cases, and the situation needs immediate correction. The Bar association presents a schedule of fees which, in the opinion of the majority of its committee, would be fair. A minority proposes lower charges, and this also should be considered. Proper compensation should not be denied for often onerous and difficult services performed, but abuses should be drastically eliminated. We cannot absolve the courts from responsibility for these abuses, for they are the chief and final protection of all parties and should be alert to enforce equity upon all concerned. We hope the Bar association's commendable appeal will have immediate and adequate results.

THE VOICE OF BUSINESS.

The failure of the United States Chamber of Commerce to impress the views of American business upon the representatives of the people in congress during these years of depression is a fact too striking to pass in silence. If the millions who are idle today are ever to find work they will have to be employed by business men. Obviously, too, the business managers of the country cannot afford to increase pay rolls if turnover and profits continue to decline. It follows that now, in greater degree than ever, the general welfare and the welfare of business enterprises are one and the same; and in such a situation the voice of American business ought to be loud and clear, for that is the voice which must be followed if we are to have a prompt recovery.

The failure of the national chamber to serve as a guide is probably attributable in large part to two circumstances. One is that the organization exists today because it has existed and not because it was called into being to meet the emergency. Therefore its attention is not centered upon the emergency. The second and probably the more important explanation of the chamber's ineffectiveness is its subservience to official influences in the government. At a time when it is abundantly clear that the sins of omission and commission of the government in taxation and expenditures have prolonged and deepened the depression it is clear that the interests of business and industry will not be adequately represented by an organization which is in any way subject to governmental opinion.

Editorial of the Day

THE RUSSIAN TRAGEDY AND THE AMERICAN "LIBERALS."

[Translated from New York Forward.]

In the early years of the world war the Germans coined a saying to the effect that "England is prepared to fight Germany to the last Frenchman." Similarly one might say of our American "liberals" of the Nation and New Republic stripe that they are willing to battle for the "noble experiment" in soviet Russia unto the last Russian. So keen is their enthusiasm for Stalin's enterprise that they are quite disposed to sacrifice three-fourths of the Russian people if only the "noble experiment" might be thereby tested thoroughly.

What matters it to them that Russian peasants and workingmen are perishing of hunger and cold, that they are a thousand times more enslaved than under the most tyrannical of czars? Alas and alack! After all the Russians are only barbarians; they have no need of "civil liberties." They have long been accustomed to being "experimented on." And so—"Long live Stalin!" . . .

In a recent issue of the New Republic a reader puts this question to the editors: Why they censure so sharply the American police for their treatment of the hunger marchers in Washington, and yet have not a word of condemnation to utter against the bolshevik terror? "What would happen," he asks, "if three thousand Russian hunger marchers tried to march on the Kremlin to present a petition to Stalin?" To which the editor of the "liberal" weekly makes this response: "The soviets are a dictatorship of the proletariat. What would happen if three thousand bourgeois marched on the Kremlin? They would be efficiently suppressed [not executed; the day of mass executions has passed in Russia]. What would happen if three thousand proletarians marched on the Kremlin? They wouldn't do so, because the soviets are their own government. But if they ever did march, the government would yield to them, or cease to be communist."

A great pity that the editor of the New Republic has heard nothing about the famine raging in Russia; or about the horrible peonage which has been imposed on industrial workers, peasants, and the professional "intelligentsia," just as nothing has reached his ears concerning the wholesale arrests of communists, and even of communist leaders, because they dare to express the opinion that Stalin's policies are driving Russia to ruin. What, for instance, do such men as Rakovsky, Kamenieff, Zinovieff, Smirnov, Rykov, or Tomsky know about the meaning of communism? Or of the meaning of "dictatorship of the proletariat," or of what is now taking place in the soviet union? Ask the editors of the Nation and of the New Republic—they know better.

KNEW HIS MANNERS.

"Now, then, what should a polite little boy say to a lady who has given him a cent for carrying her grip?"

"I'm too polite to say it, madam."—Boston Transcript.

A LINE O' TYPE OR TWO

How to the Line, let the quips fall where they may.

AND MAYBE THE REASON the Filipinos don't seem to want liberty after the U. S. A. has offered it to them is that they have to vote on it. Liberty that is voted on, like beer or tariff or dog pelter or justice of the peace, doesn't appeal to the Filipinos. Liberty is something that has to be won on the red field of battle after a lot of burning oratory, flag waving, and noble suffering. Before a people get liberty they feel that they've got to do a lot of things that will make good stuff for history and for recitation in schools. There's got to be Arnold von Winkelrieds and Horatiuses at the Bridge and Paul Reveres and bloody footprints in the snow and Boston massacres and Barbara Frietchies and things like that. Just going out and voting for liberty doesn't seem to have any kick. The Filipinos battled to the death with Spain for liberty and with the U. S. A. after America bought the Philippine revolution for twenty million dollars from Spain. They had martyrs and heroes and last ditch struggles and everything. And they'd probably be willing to fight again. But vote for liberty? Who wants the darned thing if they have to vote for it?

HOW FAR TO CHILDHOOD TOWN?

"How far is it to Childhood Town?"
Bright Ethel asked of me,
Not knowing of the pain she gave—
My heart she could not see;
For, as I sought, in simple words,
To please her eager ears
A tear broke past unwilling eyes
That looked on other years.

How far is it to Childhood Town?
Oh, many miles, my child!
Beyond the Mountains of Defeat,
Where blasted hopes are piled;
Beyond the Vale of Sorrow, where
The trees with blight are brown.
Far, far away that happy place
We once called Childhood Town.

How far is it to Childhood Town?
Far past the sun-scorched plain
Where thronging men, with hearts inflamed,
Wage war for sordid gain;
Far o'er the Sea, where many ships
Have stranded and gone down.
Oh, far away that happy realm,
Our own dear Childhood Town!

THOMAS CURTIS CLARK.

THOSE TECHNOCRATS have got hold of a machine that explains all about technocracy in loud, piercing tones. But even after people buy the dinged thing and sit in front of it and listen for three hours they will probably say as they shut it off, "But what I want to know is has an erg got four legs and does it bark like a dog or is it covered with feathers and does it lay eggs like a hen?"

AND, ANYHOW, the Techs. can never make the thing popular until they get a good theme song, "Lemme Be Your Lovin' Erg" or "My Heart and My Ergs Are All Yours, Baby Doll." Now with a good hot theme song like that steaming over the radio and jumping out at the movies, technocracy would get an awful boost.

THE STYLE CZARS say the well dressed gal must change at once into mid-Victorian gowns—high waist line, wide shoulders, subdued colors, and leg of mutton sleeves. We can visualize how the gals will look in their new togs—all except the leg of mutton sleeves. It's been so long since we saw a great, nice, fat leg of mutton, all brown and steaming and the juice fairly oozing out of it, that we can't get a mental picture of what the mid-Victorian sleeves will look like. Wish the dressmakers would order pork chop sleeves or hot dog sleeves for the gals' new dresses. We know in a split second what pork chop sleeves would look like; or hot dog sleeves. And how!

A WILL WAS FILED last week in Milwaukee in which the testator wrote he forgave all his debtors. We're perfectly willing to forgive our debtors when we prepare to cross the Styx, but we're not going to forgive radio crooners. There's a hate we'll carry with us, and if Charon takes a crooner in his boat on our voyage across the river—well, one of us is going to get out, that's all.

NO VOICE . . . NO CRY . . .

(Cinquain sequence.)

I dream
You are a nun,
In veils of white, serene:
In novice robes like Heloise,
As pure.
. . . . . .
Your hands
Are in warm worlds,
Cool streams. Your nearness is
Exquisite. Life is but a touch
Of dream.
. . . . . .
Your lips—
Pale porphyry,
Are cold as uncarved
Stone. Quiet as an acolyte
At dawn.
. . . . . .
Waking,
I see the veil
And crucifix of gold
Are gone. You wear a tinsel dress . . .
And laugh.

RACHEL MACK WILSON.

WHAT'S THE USE? George Moore, one of the few great novelists of our time, died Saturday and the afternoon newspapers carried the story on the fourth page, while Peggy Hopkins Joyce broke all over the front page for just changing trains in Chicago. We really, as Mr. Shaw has so well said, do not deserve great men. R. H. L.

How to Keep Well By Dr. W. A. Evans

To the limit of space questions pertaining to hygiene and prevention of disease will be answered in this column. Personal replies will be made to inquiries, under proper limitations, when return stamped envelope is inclosed. Dr. Evans will not make diagnoses or prescribe for individual disease.

[Copyright: 1933: By The Chicago Tribune.]

THE SAFETY OF CLAMS.

THE men in the shell fish industry have claimed that clams were safe to eat at all times and in all places, regardless of where they were found or how they were marketed. This does not apply to those that are dead and decomposing, but the industry claimed that the nose and taste organs were all a man required to protect himself against this danger; that the man who ate clams that looked spoiled, smelled bad, and tasted worse was too dumb to live, and the community had no business protecting such a person. They said that clams were so constituted biologically and chemically that they rapidly destroyed typhoid bacilli and other disease germs wherever they found them.

Scientists were loath to believe that clams had any such superpower, and yet they were confronted by weighty evidence. Clams grow in places that a self-respecting oyster would not like to be found dead in. No authority would permit oysters grown in such surroundings to be offered for sale. But clams from areas forbidden for oyster growth are found to have lower bacterial counts than oysters from far better locations. Oysters have pretty high bacterial counts from May until shortly before Thanksgiving, even though they are grown in tolerably good waters, but during that period the bacterial counts of clams are lower.

In the days when epidemics were being traced to oysters, clams were not often proved to have caused either typhoid or outbreaks of the diarrheas that serve as temporary protection against typhoid.

The scientists concede that the old clam men had much basis for their contention, but they still hold that there is some danger in eating clams that do not measure up to standards in methods of production and marketing.

These methods consist in sanitation of breeding and growing grounds, washing the products in chlorinated water, and the latest method—quick freezing at low temperatures. This does not include canning, in which process all bacterial life of importance must be destroyed else the product will not be marketable.

Marketed clams are increasingly conforming to these requirements, though they are somewhat behind oysters in that. Clams are even richer than oysters in iodine. The difference, however, is not great. The two are in a group which ranks at the top of the habitually used sea foods.

Salmon has been demonstrated to be a good cure for pellagra and a protective against the disease. The question arises, if salmon has this quality, why not clams? Many drunkards think clam juice is a cure for the katzenjammer. This reputation it shares with milk. Of course, the alcoholic who stops eating is in immediate danger and clam juice may be nothing more than a something which toils him back to food. Again, drunkards are usually quite susceptible to suggestion, particularly auto-suggestion. If a man who seems to be headed for delirium tremens gets a notion that clam juice will save him, he had better have it.

As a source of the caloric qualities of foods clams should rank with oysters.

FIND THE CAUSE FIRST.

A. O. C. writes: Our son, 12 years old, has had an itch for almost six months. He scratches nearly all the time and this has caused sores on his arms and body. What causes this itch, and what can we do to get rid of it?

REPLY.

Have your physician find the cause of this symptom. With this as a starting point cure should not be difficult.

CREAKING JOINTS.

A. H. writes: What causes creaking noises in the joints of the shoulders when raising the arms? I am 37 years old. Could this be a sign of age?

REPLY.

You have a chronic, mild, low grade arthritis of the shoulder. This is not a sign of age, though many old people have it.

FRIEND OF THE PEOPLE

Letters to this department must be signed with names and addresses of writers.

UNPAID RENT.

Chicago, Jan. 18.—[Legal Friend of the People.]—I rented a flat for $15 a month to a man who works for the city and does not get paid. This man owes me $80. Can he move out and not pay me, or can I collect, and how? W. M.

His wages coming from the city are not subject to garnishment. The personal property exemption for the head of a family is $400 worth. Your chances of collecting would depend upon his assets.

TRIBUNE LAW DEPARTMENT.

BUILDING LOAN STOCK.

Milwaukee, Wis., Jan. 17.—[Legal Friend of the People.]—A few years ago I purchased $550 worth of paid up building loan stock with the understanding that they would buy it back any time by giving thirty days' notice. I did so and then waited sixty days, and they gave me $100 and said to call in thirty days. I did so and they gave me another $100. But I had to sign a note drawing 60 cents per month per hundred, borrowing my own money at the rate of $7.20 per year, and they stopped paying any interest as soon as I made my application for withdrawal. They informed me the law permitted them to do so. Are the laws made only for the building loan companies? Is there no protection for stockholders? J. W.

Your rights depend largely on the wording of your agreement with the association. If, under that wording, you are entitled to withdraw your money, and if you wish to force matters, then you should employ an attorney. TRIBUNE LAW DEPARTMENT.

NO EXAMINATION SCHEDULED.

Chicago, Jan. 17.—[Friend of the People.]—Please tell me when the next civil service examination will be held for city and Lincoln park police. Where may I file an application for the above mentioned positions? J. G.

At this writing no examination is scheduled for patrolmen, but we have placed the name of your correspondent on our mailing list for notification of same when called. For information relative to Lincoln park police write the Lincoln park commissioners, Lincoln park. JAMES S. OSBORNE, Secretary, Civil Service Commission.

FROM THE TRIBUNE'S COLUMNS

16 YEARS AGO TODAY

JANUARY 23, 1917.

WASHINGTON.—Addressing the senate, President Wilson gave to the world an outline of the only terms on which he believes the European belligerents can conclude a lasting peace and of the conditions on which the United States, in his opinion, would join a league of nations to enforce peace. Mr. Wilson's utterance is interpreted as serving notice on the belligerents that the only sort of peace the United States will approve is a peace that can just as well be concluded now on the basis of a deadlocked contest as at any later time. Here are the general principles laid down by the President as underlying the only sort of peace the United States could approve: Abandonment of the policy of "balance of power." Equality in rights of all nations, big and little. Recognition of the principle that governments "derive all their just powers from the consent of the governed and that no right anywhere exists to hand peoples about from sovereignty to sovereignty as if they were property." Freedom of small peoples, as, for example, "a united, independent, and autonomous Poland." "Direct outlet to the great highways of the sea" for "every great people" seeking development. "Freedom of the seas" to all nations "in practically all circumstances," which is "the sine qua non of peace, equality, and cooperation." Limitation of naval and military armament and "of all programs of military preparation."

WASHINGTON.—Allied circles here were much wrought up by the President's speech, their feelings hovering between doubt regarding just what he meant and resentment at alleged pro-German phrases in the speech. British diplomats were frankly disturbed by Mr. Wilson's advocacy of "freedom of the seas," and particularly by what they termed his giving precedence to the question of the limitation of naval armaments before taking up the question of limiting land forces. They said they saw in it a possible danger to the traditional British policy of the necessity for a two power standard of naval forces as essential to the safety of the British empire. These diplomats admitted that the first impression the speech would make in England was that it was pro-German, but they were quick to add that they knew a mature consideration of it would absolve the President of any deliberate unneutrality in the mind of the British public.

WAR SUMMARY.—Wireless distress signals from a British transport with 1,800 soldiers on board which had struck a mine and was sinking in the British channel were received in Rotterdam. Lloyd's reports nine more ships sunk by submarines. Petrograd reports that efforts of the enemy to advance in the Oituz valley failed. The Germans were beaten off in two attacks near Verdun, says the Paris war office. London reports progress in the effort to drive the Germans out of East Africa. A Russian submarine sank ten Turkish vessels in the Black sea.

SAN FRANCISCO.—For the first time in the history of the United States a foreign consul general, Frans Bopp, one of three consuls general of Germany in this country, was sentenced to prison and payment of a fine for violation of American neutrality. Judge William H. Hunt in the United States District court sentenced Bopp to two years in the federal prison at McNeil's island, Washington; one year in the county jail, and assessed an aggregate fine of $10,000 against him, the prison and jail terms to run concurrently. Three of Bopp's aids, Vice Consul E. H. von Schack, Lieut. George Wilhelm von Brincken, and C. C. Crowley, a war time secret agent, received like sentences. Mrs. Margaret W. Cornell, Crowley's secretary, was given concurrent prison and jail sentences of one year and one day and one year with no fines.

NEW YORK.—Charles E. Hughes was welcomed back to the practice of law in New York at a dinner given in his honor by the Association of the Bar of New York. Elihu Root, in his address of welcome, declared, "I am glad he is here, but I wish he were somewhere else." Other speakers were George L. Ingraham, John P. Clarke, and Francis Lynde Stetson.

HAS THE EXECUTIONER LOST HIS NERVE?

[Portland Oregonian.]

VOICE OF THE PEOPLE

Writers should confine themselves to 200 or 300 words. Give full names and addresses. No manuscripts can be returned. Address Voice of the People, The Tribune.

THE JUVENILE COURT.

Chicago, Jan. 19.—I would like to comment on an editorial appearing in THE CHICAGO TRIBUNE of Jan. 19 regarding the Juvenile court of Cook county. I wonder why the editor assumes that the court is lenient when it deals with a defective delinquent on the basis of his defect and commits him to a state institution for an indefinite period. A short term commitment merely means that the individual, still defective with delinquent tendencies, is at large again. One should assume that the institution to which he is committed will hold him.

Large numbers of adult offenders as well as juveniles are committed under this same law, and surely an institution which receives such offenders should be equipped to hold them. I have myself seen a bus full of men whom the sheriff was transporting from the county jail to one of the state institutions for the feeble-minded.

Several years ago a boy with an insane mother was committed by the Juvenile court to one of the state institutions for mental defectives. The boy was never released. However, some time later we received word that he was arrested on some minor charge and was serving a short term in the House of Correction. His mother, who was on parole from one of the hospitals for the insane, was so disturbed that, it seemed as though she would have to be returned to the hospital unless the boy could be placed in permanent custody. I wrote to the House of Correction and to the sheriff and suggested that the boy be returned to the institution for the feeble-minded. I did this for the protection of society, as a short sentence in the House of Correction did not offer that protection. I do not know whether he was transferred or not. Some months later I heard that he was in the county jail and later I received word that he was in Pontiac. I imagine that he will shortly be at large again, having served his sentence. He will still be a defective delinquent and a menace to the community.

As to the leniency with which the Juvenile court deals with offenders in general, I can only say that over and over again I interview parents who complain because this court will not release a child from an institution to which he has been committed. Their complaint is that adults arrested at the same time for participation in the same offense are at large while their child is still institutionalized. IRENE KAWIN, Deputy Chief Probation Officer.

THEIR OWN MEDICINE.

Wichita, Kas., Jan. 16.—In case the currency is inflated by the issuance of new money of any kind, the value of which is open to the least doubt, all government officials, including senators and congressmen, should be forced to accept this new money exclusively in payment of their salaries, fees, and allowances of all kinds. GUY HAYTHORN.

SUNDAY CONCERT.

Chicago, Jan. 9.—I am most grateful to the CHICAGO TRIBUNE station, W-G-N, for broadcasting the delightful two hours of concert music every Sunday afternoon. ROBERT J. FICHT JR.

THE SALES TAX.

River Forest, Ill., Jan. 10.—After reading the governor's inaugural message as reported in this morning's TRIBUNE, I wish to comment on his proposal of just another tax, the sales tax for unemployment relief.

After putting in ten years of good faithful service I and about thirty thousand others were forced to join the ranks of the unemployed. All my life I have made it a habit to save. I own real estate and pay high taxes and have enough cash to last me during just about one year of unemployment. After that I stand to lose my home and everything else I own. My family has always been well clothed, housed in a comfortable home and given good educational facilities. I have given freely to the Red Cross and other charitable relief funds.

I have never applied for one cent of relief and never will, as my relatives would probably take care of us before an appeal would be made to charity. A large percentage of the unemployed are similarly fixed, either living on reserve, with relatives, or making a small amount by trying to sell.

What will a state sales tax do in my case? It means that I would have to draw more money out of my reserve, which I had hoped would tide me over until better times, just to help the fellow who did not save. Is this an equitable tax?

Let's inaugurate measures which will reduce all governmental expenditures, state, local and federal, to about half of what they now are. In my opinion this would give quicker relief by reducing the burden of all of us. ONE OF THE UNEMPLOYED.

THE NEWBERRY FUNERAL.

Chicago, Jan. 17.—The editorial entitled "Hoodlum Post No. 1" should receive the strongest commendation from every true American. Members of the American Legion must realize that the Yarmo-De Vere post is guilty of the most disgraceful action in the history of the American Legion. JOSEPH PURVIS.

Chicago, Jan. 18.—Your editorial, "Hoodlum Post No. 1," was certainly fine. Congratulations. As a Legionnaire since 1920, I agree with you.

Now about the posts that have among their members the gentle bond salesmen who sold the Kreuger & Toll debentures, and the H. O. Stone officials, and so on. How about them? Newberry was a lot cleaner than the rat who sucks widows' funds for gyp securities—don't you think? HENRY BOWERS.

THE ART INSTITUTE.

Evanston, Ill., Jan. 15.—The so-called artists of Chicago and vicinity are again rampant at the Art institute. It is of interest to note that the slobbydobbies are not in complete domination this year. There are some excellent paintings and bits of sculpture. And mixed with them, however, is a large number of contributions which lead one to fear that contact with a goofy house has been made. Among the pathogenic smears submitted by the slobbydobbies are, The Halitosis Twins, Child with Rickets, Wall-Eyed Winnie, Moss the Moron, Mlle. Odorosa, and Gastro Intestinal Clinic. ALFRED B. ANDREWS.

OUR SECRET AMBITION.

CHICAGO DEBATE ON PROTESTANT MISSIONS BEGUN

Presbyterian Leader Raps Laymen's Report.

Dr. Robert E. Speer of New York, Presbyterian missions leader, yesterday brought to Chicago the controversy over Protestant foreign missions which has been precipitated by the report of a laymen's commission appointed to study the subject. Speaking at a massmeeting in the Fourth Presbyterian church, Dr. Speer had some kind words for the sincerity of the commission and many critical ones for its report.

Sweeping changes in the whole structure of Protestant missions are suggested in the report, which was drawn up by the laymen's commission under the leadership of Prof. William E. Hocking of Harvard university after an inquiry financed by John D. Rockefeller Jr.

The first of three major alterations proposed in the report is a change in the theology underlying foreign missions from the old evangelistic concept of "saving the heathen" to a more modern "humanism." The second change proposed is a merger of all Protestant foreign mission properties, and the third a centralized government for the missions of all denominations.

Test of Good Judgment.

"There could not be a more high minded group of men than that which carried through this inquiry," said Dr. Speer in his address. "It is difficult also not to lose sight of the fundamentals underlying this report. There is a great test of candor and good judgment in it, for it is hard to judge fairly what we do not agree with, and we must take care not to diverge from the basic points.

"This report criticizes the great missions of our churches because they are over evangelistic. Almost every reference in it is deprecatory to evangelism. Yet think back to the day centuries ago in Rome, when a band of men set out to visit the little groups organized here and there by St. Paul.

"Think what would have happened had they determined that these little churches contained nothing that was of value for future generations. In them was a force that would reform the world, built up by word of mouth e-by evangelism.

Defends the Missionaries.

"There is criticism in this report of the missionary personnel. I have a quarrel with the statement that the great body of missionaries are men and women of limited ability. The great majority of missionaries are far above the average—the best single company of men and women to be found in the world today.

"This report advocates a new doctrinal basis, which many greet joyfully. But our evangelistic tradition is that Christ stands alone and not on an equal basis with Buddha or Mohammed. The Christian faith to us is the full and final expression of God and his Son, Jesus Christ."

"The report advocates unified control of Protestant missions. Many of us do not believe any longer in the infallibility of corporate groups. For myself, I believe in decentralization—believe it is the wise and good way to handle our missions."

Dr. Speer also spoke before the Sunday Evening club in Orchestra hall last night.

Prof. Hocking will present his side of the missions controversy in three lectures at the Chicago Theological seminary, starting tomorrow night.

DRINKS TOAST OF DEATH

Fred Harry (left), who swallowed poison and died, and his estranged wife, Mrs. Elizabeth Harry, who was with him at the time.

(Story on page 1.)

[TRIBUNE Photo.]

5 BANDITS LOOT LUTHERAN HIGH SCHOOL'S SAFE

Five masked bandits climbed a telephone pole to a third floor window of the Luther institute at 120 North Wood street late last night, held the janitor, his wife, and two children prisoner, and looted the safe of an undetermined amount of money. The institute is a high school of the Lutheran church.

The watchman, Otto Ness, said the robbers were young men. One of the gunmen guarded Ness' wife, Margaret, and children, Rudolph, 11 years old, and Herbert, 7, while the other four forced Ness to lead them to the office.

There they smashed open the safe and looted it of the money. They took $2.50 from Ness and then fled. Detective John Donohue, fingerprint expert, obtained a dozen fingerprints of the thieves from the safe exterior and walls.

ROBBERS LEAVE VICTIM UNCLAD; POLICE HELP OUT

Sergt. Edward Tyrrell and his detective bureau squad saved John Jepsen from a chilly and embarrassing situation this morning and at the same time aided the cause of law and order. Jepsen, who lives at 1400 North Harding avenue and is a skater of note, was held up by two men at Lawndale and North avenues. They took all his clothing but his underwear and left him shivering in the morning cold.

Sergt. Tyrrell and his men came upon the scene. They caught up with the two robbers and nabbed one. The other escaped. The prisoner refused to give his name. But, most important to Jepsen, the thieves abandoned his clothes and he dressed himself within the shelter of the squad car.

STATE OF SIEGE IN NICARAGUA TO BE CONTINUED

MANAGUA, Nicaragua, Jan. 22.—(AP)—The government today announced a continuance of the state of siege under which all except four provinces were placed Saturday.

[Dispatches from San Juan del Sur Saturday said the senate had decreed a state of siege for all of the republic except the provinces of Rivas, Granada, Massaya and Carazo.]

The statement today said, "Inasmuch as the time limit of the state of siege declared previously expired today, the national congress unanimously voted a continuance in some departments."

It was added that the government had asked the congress to take such action because the activities of Gen. August Sandino's insurrectionists necessitated it and it was desired the government be invested with special constitutional power "in order to actively and energetically proceed with the work of complete pacification of the republic." Newspapers tonight published details o a communistic plot which was frustrated by the government with the arrest of 11 persons.

Since the recent withdrawal of the United States marines from Nicaragua there have been reports of trouble in the Nicaraguan national guard, a number of officers of which were placed under arrest two weeks ago. Yesterday troops clashed with Sandino rebels. Seventeen persons were killed.

REFUSES TO LET WIFE DRIVE CAR; SHE TAKES POISON

Milwaukee, Wis., Jan. 22.—[Special.]—Suffering from poison, Mrs. Esther Heeter, 26, employed as a maid in a Shorewood home, was brought to County Emergency hospital tonight by her husband, Walter. The couple have been separated since last June. The husband called for her today, he said, and they patched up their troubles. They drove to Menomonee Falls, and on the return trip the wife demanded she be allowed to drive the automobile, the husband said. She swallowed the contents of a bottle of poison when he refused, he told police.

Physicians say her condition is not serious.

BRAZIL ACTS TO CURB NATIONAL GAMBLING GAME

Government Ban Fought by 'Bicho Crazy' Nation.

BY ANTHONY PATRIC.
(Chicago Tribune Press Service.)

RECIFE, Brazil, Jan. 22.—If citizens fail to pay their bills, if cooks lift a few pennies every day out of the market money, if cashiers and tellers disappear, unable to replace money they have appropriated, it is probably because of jogo do bicho [game of animal].

Brazilians have gone "bicho crazy." Everybody plays. Poor people act as brokers for bankers, and state governors daily play the "animal" they dream about at night.

In an attempt to curb the game, the government has enacted a federal law under which the 22 states have been ordered to cancel their tacit authorization of this rival of the national and state lotteries. The success of this prohibition, however, is dubious, because of the game's widespread popularity. The government also has restricted the federal drawings, heretofore conducted daily, to twice a week—Wednesday and Saturday—and states have been limited to Wednesday.

Invented 50 Years Ago.

Jogo do bicho, invented some 50 years ago by an enterprising Brazilian baron, is an unofficial offshoot of the federal lottery. It was operated first with 25 groups of two figures each ranging from 00 to 99. Today gamblers may play endless combinations of two, three, four, five and more figures either in straight or inverted order. The 25 groups are represented by animals [bichos] ranging alphabetically from aguia [eagle] to vacca [cow].

Payoffs go to holders of figures corresponding to the last two, three or four last numbers of the federal lottery, as well as to holders in the winning animal group. Odds are 23 to 1 for the right bicho; 80 to 1 for holders of dezena [the corresponding two figures]; 800 to 1 for centena [three figures], and 8,000 to 1 for milhar [four figures].

Bankers Reap Harvest.

Naturally bicho bankers reap a harvest and some maintain establishments rivaling banks in pretentiousness and cost of upkeep. Some luxurious offices are equipped with telegraph services and printing facilities, and keep platoons of clerks and brokers to handle the distribution. The game is even operated under the guise of installment houses. "Furniture dealers" in each of the state capitals, for example, collect weekly installments and hold two drawings daily.

Jogo do bicho represents to thousands of idle the means to pay a modest house rent and buy beans and farinha [vegetable meal]. So ingrown is bicho gambling that its prohibition by the government may stir open rebellion. Enforcement certainly will destroy the popularity of state governors and damage the authority of federal agents.

Already in every large town of Brazil protest meetings have been held, attended both by bankers and gamblers. In Rio de Janeiro 6,000 men and women who asserted their only income is derived from selling bicho staged a public demonstration.

Ten years ago a governor of Pernambuco prosecuted bankers and gamblers to suppress jogo do bicho. Riots and uprisings started immediately and ended in a small revolt which was stopped only after several persons had been killed and many wounded. Bicho continued as usual.

In the state of Para Federal Interventor Maj. Magalhaes Marata fought the national game for about a year by jailing scores of bankers and gamblers daily, but in vain. The people prevailed and today the city of Belem has a game of bicho three times a day.

FIND IDLENESS IN U. S. CAUSES INCREASE IN LIQUOR CONSUMPTION

New York, Jan. 22.—(AP)—Heavier consumption of alcohol, "an alarming increase of apathy" and much more chronic irritability are some results of "the mental hygiene of idleness" reported tonight by the national committee for mental hygiene.

There are also a few benefits such as return to simple enjoyment "so recently scorned as Victorian."

The report is issued for guidance of the hundreds of thousands of relief workers, public officials, clergy and executives of philanthropic work.

It summarizes data gathered from all over the United States in the last three years, showing how the national "morale" has been affected and suggesting how to deal with these problems as cases of mental hygiene. It is compiled by George K. Pratt, M. D., of New York City.

"Widespread mass insecurity in the past," he says, "seems frequently to have been accompanied by a period of heavy consumption of alcohol, and from the partial evidence so far available, the present appears no exception."

RETURN 59 EXILED MONARCHISTS TO SPAIN FOR TRIAL

MADRID, Spain, Jan. 22.—(AP)—Fifty-nine monarchists, exiled to the African penal colony at Villa Cisneros, were being hurried to Madrid tonight to stand trial in connection with the abortive revolution of last August.

They arrived at Puerto Santa Maria, near Cadiz, today on a tugboat which was under the close surveillance of a gunboat. The deportees were permitted to land by threes under the vigilance of guards. Then they proceeded to the railroad station, where friends and relatives were allowed to greet them.

The exiles complained about being forced to travel third class, but all appeared comparatively happy. They said they did not learn of the escape on Jan. 1 of 29 of their fellows until authorities at Villa Cisneros began an investigation. Those who escaped landed recently at a Portuguese port.

Shot Down in Front of His Home by Hoodlums

John Castaldo, 31 years old, of 846 Vernon Park place, was taken to the Mother Cabrini hospital this morning suffering from a bullet wound in the face. The bullet entered the right cheek and veered downward, emerging through the left side of the neck. It was said, however, that he would recover. Castaldo told Policeman George Davis of the Maxwell street station that a gang of hoodlums attacked him in front of his home. He was found by his brother, Jerry.

FIERCE BATTLE STILL RAGING AT FORT IN CHACO

ASUNCION, Paraguay, Jan. 22.—(AP)—Well informed sources said this evening that a battle at Fort Nanawa in the Gran Chaco was still raging fiercely, Paraguayan troops successfully holding at bay a Bolivian force estimated at 5,000 troops.

Bolivian casualties were said to be heavy, but definite figures were not given. The battle began Friday and it was reliably reported there had been no let up in the bitter conflict.

Fort Nanawa is in the heart of the Gran Chaco, over which Bolivia and Paraguay have long been engaged in a boundary controversy. It is considered of military importance because it controls military roads. It is near the Rio Verde, an important consideration in supplying water to the troops.

The best Jacket Value we know of

BRAND NEW
On Sale This Morning

There Is Little Left to Say About

LEATHER JACKETS

$5.95

You Have to See Them to Judge the Value

Have you ever read a leather jacket ad that failed to praise clear, spotless, smooth skins, rich coloring, unusual value, and so on? Ads read about alike, but jackets are often vastly different.

We leave it to your judgment. Examine these new jackets. Make your own comparisons. See if you don't believe, as we do, that these unlined, light weight, zipper opening, light tan or brown, well styled jackets are a knock-out at this price.

SPORTSMAN'S FLOOR—THE FIFTH
ALSO IN EVANSTON AND OAK PARK

THE STORE FOR MEN

MARSHALL FIELD & COMPANY

MARSHALL FIELD & COMPANY

Only once in a "blue moon" will you find

Such Charming PANTIE DRESSES

$1.65

SIZES 2 TO 6

Fine materials and those priceless bits of detail work like fagoting and smocking usually come in dresses priced much higher. In this Selling you'll want to "stock up" on these little "specials," for you'll agree that they're extraordinary values.

1. Broadcloth print: yoke shoulder. Rose, blue.
2. Diagonal printed broadcloth. Red, blue, green.
3. Broadcloth with fagoting and smocking. Blue, green, peach.
4. Printed broadcloth with ruffles. Assorted colors.

INFANTS' ROOM, FOURTH FLOOR
Also Suburban Stores

5. English print with pique collar. Red, blue, green.
6. Fine striped shirting frock in tan, green or blue.
7. English printed broadcloth. In blue, red or green.
8. Attractive candy stripe shirting in blue, green or rose.

Shouting the News . . . Here Is More

ROUGH CANTON . . PEBBLE SATIN . . ALL SILK PEBBLE CREPE

to take care of the unceasing demand for

NEW SILKS FROM FIELD'S AT $1 A YD.

These Silks are of the same fine quality that is so exceptionally priced in this Selling. And they're featured in many desirable shades.

Silks, Second Floor; also in our Oak Park and Evanston Stores

Now, very specially priced for such a beautiful quality

TRANSPARENT VELVET at $2.25 Yd.

In a splendid range of colors as well as black and white.

Main Velvet Section, Second Floor

MARSHALL FIELD & COMPANY

No Wonder

FIELD'S JANUARY SALE OF LINENS

is such a great success

When quality such as the kind we've featured in this famous 1933 Sale is priced at these low prices, why shouldn't people enthuse over the values and buy for today's as well as tomorrow's needs?

Hurry . . . only 3 days left.

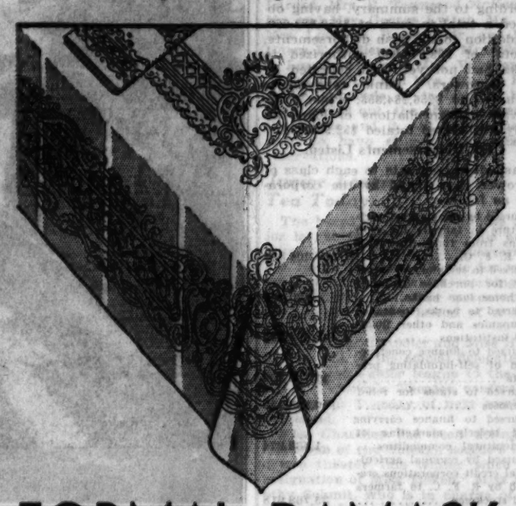

FORMAL DAMASK

Snowy white . . . double damask

72x90 — $6.25

The Meissonier pattern—how gracefully it threads its way over the gleaming surface of this damask—bespeaking the fine quality that is at once evident. 72x108 size is $7.50 . . . 72x72, $5. Napkins, 22x22, the dozen, $6.25.

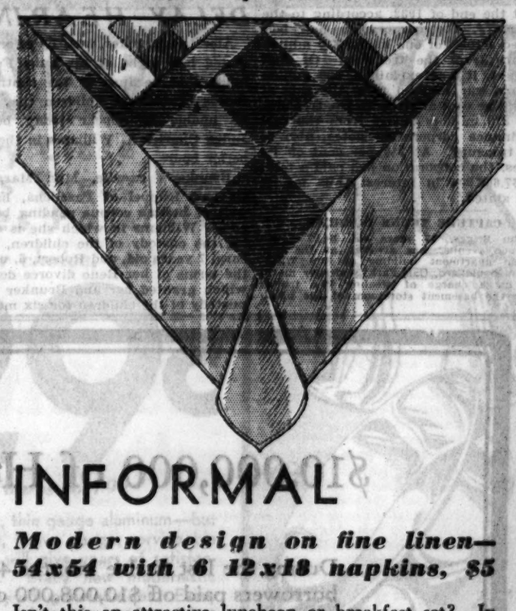

INFORMAL

Modern design on fine linen—54x54 with 6 12x18 napkins, $5

Isn't this an attractive luncheon or breakfast set? In ivory with green or blue or gold or peach or red. 63x81 size with 8 12x18 napkins, $8.50.

Irish Hemstitched Fine Linen—

SHEETS AND CASES

It's been many years since *linen* sheets were priced as low as these.

72x108 sheet, $3.75 . . . 90x108 sheet, $4.75
Pillow cases to match, 22x36, each, 75c

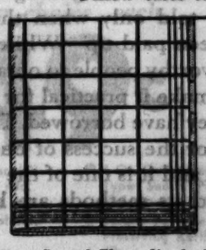

FINE LINEN GLASS TOWELS

$3.25 dozen

In smart checked pattern: blue, green, red or gold. Size 22x32. Very exceptional value.

Second Floor, North, State. Also Evanston and Oak Park.

Today in Our Household Utilities Section.

Informal Talk on Mexico

By MR. EDGAR MILLER, Noted Artist, at 2 o'clock

See the tables set in the exotic Mexican fashion—each one featuring a recipe for an unusual Mexican dish. These tables were set by interesting Chicago personalities.

Household Utilities, Ninth Floor, North, State

LOANS BY R. F. C. 43% OF ALL ITS CASH RESOURCES

About Billion and Third Is Paid Back.

[Chicago Tribune Press Service.]

Washington, D. C., Jan. 22.—[Special.]—The Reconstruction Finance corporation announced today that it has disbursed approximately 43 per cent of its total resources in actual cash.

Loans to date aggregate $1,648,622,393, according to a statistical summary issued by the corporation. Under the law, the maximum amount which the corporation may borrow on its initial capital of half a billion dollars is 3 billion 800 millions.

Of the total cash loans, however, the corporation stated that $317,288,072 has been repaid, leaving outstanding loans in the amount of $1,331,334,321.

Increase in December.

The summary disclosed a marked increase during December in the number of loan applications filed with the corporation by banks. It was the first gain in bank applications noted in any month since the peak in April and represented an increase of 171 from the total received in November. The December total was 633.

Banks continued the heaviest borrowers from the federal credit agency, according to the summary, having obtained a total in cash of $850,882,060. In addition to the cash disbursements, a total of $93,976,000 authorized to banks had not yet been collected by the borrowers. Bank repayments amounted to $256,284,353, while withdrawals or cancellations of loans already authorized totaled $52,905,684.

Cash Disbursements Listed.

Cash disbursements to each class of borrower were listed by the corporation as follows:

Disbursed by secretary of agriculture to farmers for crop loans from funds furnished by R. F. C.	$ 64,204,503
Disbursed to secretary of treasury for purchase of stock of home loan banks	320,000
Disbursed to banks, insurance companies and other financial institutions	1,427,603,122
Disbursed to finance construction of self-liquidating projects	17,793,000
Disbursed to states for relief purposes	100,993,175
Disbursed to finance carrying and orderly marketing of agricultural commodities	1,439,974
Disbursed by regional agricultural credit corporations created by R. F. C. to farmers and stockmen	35,768,618

Repayments made by each class of borrower were as follows:

Made to secretary of agriculture by borrowers for crop loans	16,707,080
Made to R. F. C. by banks and financial institutions	299,907,122
Made to R. F. C. by borrowers to finance carrying and marketing of agricultural commodities	115,456
Made to regional agricultural credit corporations	558,412

Millions in Interest Paid.

At the end of 1932, according to the summary, the corporation had borrowed a total of one billion 310 million dollars from the treasury. Of that amount, it was explained, 500 million dollars was realized from the sale of its entire capital stock to the treasury and 810 million dollars from the sale of finance corporation notes, also to the treasury. At 3½ per cent on its notes, the corporation has paid a total of $7,608,904 in interest thus far, it was stated.

CAPTURE TRUNK BURGLAR.

John Briggs, 47 years old, 3417 South Wallace avenue, was arrested at the rear of an apartment building at 308 Washington boulevard, Oak Park, yesterday morning on a charge of stealing two trunks from the basement storeroom of the building.

DICK TRACY—After-Effect

Pastor Marks Golden Wedding Date

The Rev. and Mrs. John Silbermann of Homewood as they celebrated their golden wedding anniversary yesterday in the home of their son at 8015 South Sangamon street. They are shown playing and singing their favorite hymns. The Rev. Mr. Silbermann is 77 years old and his wife 70. [TRIBUNE Photo.]

CHILDREN STILL ILL; BRUNKER TO DELAY HEARING

Albert R. Brunker, wealthy reformer, stated last night at his Lake Forest home that because of the continued illness of his two children they will be unable to appear today before Judge Charles A. Williams in the Superior court.

Brunker's ex-wife, Mrs. Margaret Gaylord Ruppel of Pasadena, has a writ of habeas corpus pending before Judge Williams in which she is seeking the custody of the children, Barbara, 7 years old, and Robert, 5, under the terms of her Reno divorce decree, which granted her and Brunker each custody of the children for six months of the year. Brunker refused to send them to her on Jan. 1, on the contention that they were ill of influenza.

Physicians retained by himself and Mrs. Brunker examined the children yesterday, Brunker said, and agreed that they were still in no condition to appear in court. The case has been continued several times for the same reason.

Thelma Todd and Husband Slightly Hurt in Auto Crash

Hollywood, Cal., Jan. 22.—(AP)—Thelma Todd, blonde movie actress, and her recently acquired husband, Pasquale de Cicco, were injured slightly today in a motor car accident. Miss Todd suffered a lacerated ear and a chest injury. They told police their car skidded in an effort to avoid collision with another machine and crashed against a tree.

MOUNTING LIST OF FEDERAL ACTS CLOGGING COURTS

222,738 Cases on 1932 U. S. Docket.

[Continued from first page.]

our people who have been killed has increased since the first of July. During the year 1932 we had nine investigators killed in line of duty. Since the first of July we have had six more killed.

"To make the picture complete," Mr. Woodcock continued, "there are thirteen citizens that were killed by our men in their enforcement of this law during 1932."

Under questioning by Representative Clarence Cannon [Dem., Mo.] and Representative Blanton, Mr. Woodcock defended the practice of transferring criminal jurisdiction over agents charged with murder from state to federal courts. Attorney General William D. Mitchell, who supported him, said:

"It has been the practice of attorneys general for at least 75 years wherever a federal officer is indicted in a state court for an act committed while the officer was in the performance of his federal function, if the accused person wants it, to furnish the services of the United States attorney to defend him. If he does not want it, he can employ his own counsel.

"The statute that allows removal from the state courts to the federal courts is a statute that applies to revenue officers and prohibition officers, and I have noticed that the department has often been criticized for removing these cases. Congress has given the accused person that right. I have no control over that."

Representative George Holden Tinkham [Rep., Mass.] questioned Mr. Woodcock regarding the expenditure of $125,000 in 1932 for purchase of liquor as "evidence." Mr. Tinkham insisted that actually the agents purchasing the liquor were guilty of violating the dry laws. Mr. Woodcock refused to agree.

"Now, how much of this liquor that is bought is drunk by your employes?" asked the Massachusetts wet.

"I do not think," replied the dry chieftain, "that there is so much liquor drunk, even in the line of duty."

TWO MEN SLAIN IN CLEVELAND SALOON HOLDUP

Cleveland, O., Jan. 22.—(AP)—Two men were shot to death today when four masked robbers attempted to hold up a speakeasy occupied at the time by more than 70 men and women.

The dead are John Vecchio, 22, one of the robbers, and Michael M. Bobey, 23, said by police to have been a patron of the place.

Vecchio, witnesses said, was left alone to guard patrons on the lower floor of the building while the other three went upstairs. Bobey, detective Lieut. Alfred Jones was told, thought the holdup was a joke and started a scuffle with Vecchio which ended when Bobey was shot.

George Jacobs, described by police as one of the proprietors of the place, then drew a revolver and shot the robber. Patrons and the three remaining robbers fled.

Bargain prices

for January

Federal Moto-Brush Electric Cleaner

was ~~$49.50~~

to close $39.50

$39.50

and a LIBERAL TRADE-IN for your old cleaner

SPECIAL CLEARANCE of display samples and demonstrator models, while our limited quantity lasts. All are EDISON SERVICE guaranteed, and are as good as new.

Federal Moto-Brush sweeper combines the advantages of a sweeping, beating brush, with suction greater than that of many straight air cleaners. Thorough cleaning is assured. Adjustable nozzle; handy tilting device. No oiling required. A high quality cleaner, never before offered at such a low price. Order at once at your nearest EDISON ELECTRIC SHOP, or by telephone.

$1 DOWN

FEDERAL WASHER Clearance

$59.50

CASH
$4.50 Down
$4.50 Monthly

Special offer, while demonstrators and floor samples last. Good as new; guaranteed. Porcelain tub. Reversible swinging balloon roll.

WHILE THEY LAST

COMMONWEALTH EDISON

ELECTRIC SHOPS

Downtown—72 W. Adams St.—132 S. Dearborn St.
Phone RANdolph 1200, Locals 66, 535

BRANCH STORES OPEN SATURDAYS UNTIL 9:30 P. M.

Broadway—4562 Broadway
Logan Square—2618 Milwaukee Ave.
Irving Park—4833 Irving Park Blvd.
Madison-Crawford—4231 W. Madison St.
Roseland—11116 So. Michigan Ave.
Ashland—4834 So. Ashland Ave.
South State—3460 So. State St.
Englewood—852 W. 63rd St.
South Chicago—2950 E. 92nd St.

To all purchases made on the deferred payment plan, a carrying charge is added.

FEDERAL COUPONS GIVEN

$10,000,000 of Headway!

During the last twelve months 40,798 of our borrowers paid off $10,008,000 of small loans . . . loans which had served a broad range of human need and desire.

$10,000,000 worth of headway was made on the part of almost 40,000 people, whose incomes ranged from $25 a week to $10,000 a year . . . headway in spite of the times and everything.

The whole story of borrowing money is not told when you talk about getting a loan . . . the story is fully told only when this borrowed money has been paid up—While we make it possible for worthy people to obtain loans at a low cost, we make it practical for them to pay back what they have borrowed. That is one of the reasons for the success of our borrowing customers . . . and it is one of the reasons why this bank and its methods are held in such high esteem.

Personal LOAN & SAVINGS Bank

MADISON & CLARK — CHICAGO, ILLINOIS

A million dollar Bank—doing SMALL things BIG

Girls!

Have YOU Sent In Your Photograph?

THE CHICAGO TRIBUNE Will Pay

$20,000

to the Most Charming Girls!

AN opportunity to become "Queen" or a member of her Court of 50 Ladies-In-Waiting to dedicate the triumphal Century of Progress International Exposition at Chicago by exclusive arrangement with the Century of Progress;

. . to be awarded a substantial cash prize; First Grand Prize $5,000.00, Second Grand Prize $3,000.00 and Third Grand Prize $2,000.00—and other cash prizes; total $20,000.00;

. . to be the guest of the Chicago Tribune at the Exposition, all expenses paid;

. . to be gowned by leading modistes and to receive world-wide recognition for charming femininity.

This offer is open to every unmarried girl—excepting professionals such as stage girls and artists' models. It costs nothing.

Send in your Photograph at once. On the back of it paste the coupon printed below or the same information written on a separate sheet of paper.

The first pictures of entrants will be published in the Picture Section of next Sunday's Chicago Sunday Tribune.

Chicago Tribune

THE WORLD'S GREATEST NEWSPAPER

TRANSMITTAL COUPON

"QUEEN" COMPETITION, CHICAGO TRIBUNE
POST OFFICE BOX 1539, CHICAGO, ILLINOIS

I submit the attached photograph to be entered in your offer of $20,000.00 in Cash Prizes to find a "Queen" and her "Court of Honor" to dedicate the Century of Progress International Exposition at Chicago and agree to abide by the rules published by you. I also grant to you the right to publish this photograph in any manner you may determine.

The name of the person in this photograph is.....

Her street address is.....

City..... *State*.....

Her occupation is.....
(State whether stenographer, clerk, school girl, home girl, factory girl, etc.)

The color of her hair is ☐ *Blonde* ☐ *Brunette* ☐ *Titian*

The color of her eyes is..... *Weight*..... *Height*.....

Submitted by.....
(Signature of person submitting photograph)

© 1933, The Chicago Tribune

The Fashion-Wise Shopper Reads Rhea Seeger's Articles Every Day

Chicago Daily Tribune

THE WORLD'S GREATEST NEWSPAPER

Guide Children with Reason— Mrs. Bevans Points the Way

MONDAY, JANUARY 23, 1933. *** 15

Warm Climes Are Setting of Three Books

Hergesheimer Author of "Tropical Winter."

BY FANNY BUTCHER.

"Tropical Winter," by Joseph Hergesheimer. [Knopf.] Published Jan. 16.

"Hot Places," by Alan Pryce-Jones. [Knopf.] Published Jan. 16.

"Sardinian Sideshow," by Amelie Posse-Brazdova. [Dutton.] Published Jan. 3.

"Hot Places," geographically, if not always slangily, "hot" fill the pages of three books hot off the presses, two volumes of short stories and one reminiscential record. In them Palm Beach, South America, and Sardinia are the physical backgrounds of spiritual turmoil.

ALAN PRYCE-JONES.

"Tropical Winter" contains ten short stories, all about Palm Beach, by a writer who made his reputation on his amazing sensitiveness of the senses. In the early days of his writing career no American writer was the master that Joseph Hergesheimer was of sounds, tactile impressions, smell, visual beauty — and ugliness — and taste. To this day the texture of the material in the gown of the heroine of "Java Head" is as vivid in my mind as it was in that memorable moment when it became a part of my being through the superb sensitiveness of its chronicler, as did the modeling of her face, the mat-like skin, the rich fragrance of her sophistication.

And the smell of the furnaces in "The Three Black Pennys" is as unforgettable as the look on the eldest Penny's face. Other writers describe what they saw. Joseph Hergesheimer felt, with every one of his five senses, and he made his readers as five-sense-conscious as himself. It was his great contribution to American literature.

In those days he also had a gift for the creation of character. The Pennys are rounded human beings. I don't know what has happened to him with the passage of the years—too great a success, perhaps—but he has so slowly and so imperceptibly lost his genius for character [as a beautiful woman ages almost imperceptibly] that this reviewer has never been willing to acknowledge the loss. That loss, however, is so obvious in "Tropical Winter" that it is no longer possible to deny it. And with that loss, there is also apparent a change in the author's skill with the senses. He has become, in "Tropical Winter" merely a skilled observer of the senses, not their prophet.

The ten stories in this volume are full of sensuous details about the luxury of life in Palm Beach, pounds of fresh caviar fill its pages, servants clutter them [with detailed descriptioning of their liveries], gin and tonic and champagne cocktails rain upon them, little intimate dinners for sixty course through them, and when page 226 ends the book the reader can't remember any single individual in them, merely a composite photograph of wealthy rotters male, female, old and young.

Perhaps, as one of the characters in the last story says, "There is no Palm Beach. It had gone, vanished with a vanishing people, a society that was lost." Mr. Hergesheimer's record is that of an archaeologist, presenting facts about the flora and the fauna which research has brought forth, but without recreating one single human being of that vanished world.

Of course, the stories are skillful. Their author is a trained and brilliant craftsman. They have all of the trappings of literature without its life.

On the other hand, the stories in "Hot Places," which are done by not nearly so skillful a hand, have a vitality and a reality about them which the tales in "Tropical Winter" lack. There are three stories in the volume, one about a marathon dancer in Antofagasta, Chile, who is dancing for the life of her child, another about the struggle between two native Brazil girls for the love of a young Frenchman, and the third, a short novel about a fantastic household in Ecuador.

The author says in his postscript, "three landscapes such as seemed to me typical of the countries . . . and I let those landscapes people themselves in my mind and those people form themselves into this book." With obvious success the author has done just that, and the result is a vitalizing of background through the vividness of the characters which have their being against it. "Hot Places" is a markedly successful marriage between character delineation and spiritual and physical landscape.

"Sardinian Sideshow" is fact, not fiction, the record of the long months which the author spent during the war interned as an enemy alien in Sardinia. It has real charm, both in point of view and in the author's recounting of the attractions of the fascinating sideshow of which she was at the same time a part and an observer. The war was remote from them, but fleas were very near and the hardships which they suffered are recorded with the eye-twinkle and the frank honesty that puts an exclamation point after the very word "Life!" "Sardinian Sideshow" has been compared, even by Dr. Munthe's passionate admirers, favorably and joyously with "The Story of San Michele."

The papers are full of JEHOL-

Everyone's talking about JEHOL-

But, what do you know about JEHOL?

Its timeliness is but one of the many reasons why you will enjoy reading

JEHOL CITY OF EMPERORS By Owen Lattimore

A book of astounding adventure in the Far East—

"A corking good book!"

N. Y. Herald-Tribune

A NEW BEST-SELLER

$3.75 DUTTON

For Theater Parties

[Acme Photo.]

This mannish costume for cocktail and theater parties has a white pique waistcoat jacket over a black chiffon dress.

Brilliant Cactus Blooms Inspired Gay Quilt Block

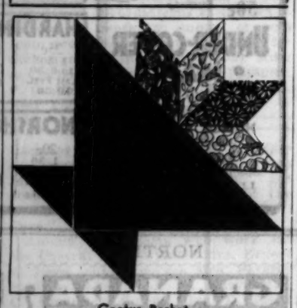

Cactus Basket

BY NANCY CABOT.

THE SUNDAY TRIBUNE yesterday inaugurated a new daily pattern service for the quilt conscious, who have revived grandmothers' patchwork art in such legions. Today's illustration, continuing the series, is of the interesting "Cactus Basket" design, which found its inspiration in the brilliant blooms of the American desert. The block is made up of gay diamond shaped prints with a basket of green or brown on a cream colored background.

For a pattern of the "Cactus Basket" design, send 5 cents in stamps or coin to Nancy Cabot, Chicago Tribune.

Judge J. M. Proskauer to Be Speaker for Jewish Charities

Judge Joseph M. Proskauer of New York will be the principal speaker next Sunday evening at the 33d annual meeting of the Jewish Charities of Chicago, to be held at the Standard club.

Judge Proskauer, for many years a close associate of Al Smith, is president of the New York Federation for the Support of Jewish Philanthropic Societies. He will discuss the financial problems facing charitable organizations during the present emergency.

Sol Kline, acting president of the Jewish Charities, will preside at the meeting. The report of the organization's activities during the year will be given by Samuel Goldsmith, executive director. The Jewish Charities have an annual budget of approximately $1,750,000 from which they contribute to the support of hospitals, homes for the aged, orphanages, and various social service agencies.

Hospital Aid.

The Children's Aid of Mount Sinai hospital will meet at 2 o'clock tomorrow afternoon at the Masonic temple.

Happy Concert Is Presented by Ukrainians

Appear in Holiday Garb for Program.

BY EDWARD MOORE.

Gay with all the hues of the rainbow, gay also in the tones of their voices, the Ukrainian chorus of Chicago sang at the Studebaker theater yesterday afternoon under the direction of George Benetzky.

This is a comparatively new organization, but in a few seasons it has become one of the striking singing groups of the community. Its membership numbers about forty, and these forty have merged themselves into a highly expert ensemble. From Russia on the one side and the United States on the other they have an enormous field of attractive songs from which to draw, they are quite evidently docile under the discipline of learning them, and when they appear in public they costume themselves in the holiday garb of the Ukraine and sing as though every song were a holiday joy.

Sometimes humming an accompaniment for a solo melody, sometimes bursting out into sustained phrases, sometimes neatly and deftly projecting a rapid fire series of syllables that fairly dance in their exuberance, these Ukrainians are a cheery group. Their program was divided into three sections, a group of Ukrainian songs, followed by another group of Tschaikowsky's liturgical compositions, in commemoration of his death forty years ago, and finally a group of songs in English, with special emphasis on "Listen to the Lambs," Annie Laurie," and "Deep River." It was one of the enjoyable events of the season.

Herman Felber Jr., first violin of the Chicago String quartet, told the audience in the Chicago Woman's club theater that they need not treat the pieces from Alfredo Casella's "1920" too seriously. He was quite right, and the patrons did not. A "Valse Ridicule" and a "Fox Trot" disclosed themselves as a set of rather absurd tunes played in several keys simultaneously, an entirely blameless occupation for a composer if he thinks he can get anywhere by adopting it.

At least they gave a little contrasting color to the rest of the program, which began with the Schumann quartet in F, opus 41, and ended, calling upon the assistance of Sheppard Lehnhoff, viola, with the Brahms quintet, also in F, opus 88. It is by such programs that the organization gives a view of the chamber music field in both its classical and contemporary aspects.

In the evening's music there was a concert by the Joseffer String quartet, assisted by Berenice Taylor, soprano; Max Bendix, viola, and Alexander Joseffer, pianist, in the Cordon club; and a joint recital by Mary Krakowski, soprano, and Karl McGuire pianist, under the auspices of the American artists' department of the Illinois Federation of Music Clubs at the Stevens hotel.

Taffeta Plays a Big Role in Fashion News

New Materials Shown in Chicago Shops.

BY RHEA SEEGER.

Taffeta speaks most authoritively this season . . . you will see typical Sunday-go-to-meeting dresses in swanky black, trimmed with plaited frills, to say nothing of others with very feminine accents of lace trimmed cuffs and collars of spanking white organdy, net, tucked and cross barred lawn and cobwebby lace. For the first time in years we will rustle when we move and what a grand sensation this is going to be.

Plaid taffetas are as charming as they are colorful and smart . . . you can fashion entire costumes of these multi-colored plaids or you can control the deluge of color with a blouse or two, and with more restraint, merely use this new silk as a yoke or cuffs or collar or just perky wisps of trimming.

Other new materials that are being introduced are the newest of wool "sheers" . . . bolts and bolts of interesting new gray shades have at last arrived. You have been hearing a lot about costumes composed of two or even three shades of gray and now you can shop with all the appreciation possible, for these new fabrics are something to really rave about.

Look for the new slate grays, a gray with enough blue in it to make it especially effective with deep blue accessories. Another gray has quantities of yellow hiding in the shadowed folds of the thin wool and yet another has a mist of mauve overclouding the smoke tone.

You will find lots of the fashionable pumice gray tones, and even more of the warm silvery grays that can be used effectively as the lightest contrasts for your three color symphony. Good dark, smoky grays are abundantly available for outside use, for the three-quarter length swagger coats that complete the three piece gray ensemble.

Some of the biggest and brightest of plaids have been splashed over some new thin sheer wools . . . gorgeous concoctions for midseason dresses to wear right away. You'll get a big kick out of these very gawdy fabrics . . . they certainly scream in a breezy fashion and will do cheering things for a dull and drab winter wardrobe. The royal blue and gold plaid, or the persuasive green mixture, and, of course, the eye-filling scarlet, black and white soft woolens are spectacularly perfect.

Also, again you listen to the lure of taffeta . . . all these new sheer wools are very transparent, and this is your chance to revive the taffeta silk slip, the snooty 1933 flapper descendant of the old grand dame, the taffeta silk underskirt. Make the slips with bias seams, so that they will cling as smoothly as anything you have ever worn, and achieve that super-smooth and slim silhouette that you have practically starved to maintain.

Prowling around the fabric sections you will blink your eyes over the new arrays of crinkled white organdies . . . and how these hitherto smooth materials have been crinkled and wrinkled to please the designers. You have shopped for crinkled silks, velvets and wools, and now you can shop merrily for crinkled cottons, the most exciting of these being the very new white and colored organdies.

MINUTE MYSTERY CAN YOU SOLVE IT?

BY H. A. RIDLEY

[Copyright: 1933: By The Chicago Tribune.]

Dr. Fordney is professor of criminology at a famous university. His advice is often sought by the police of many cities when confronted with particularly baffling cases. This problem has been taken from his casebook covering hundreds of criminal investigations.

KELLEY HAS AN OFF DAY.

"Buzz" Carnahan lifted his derby, frowned, scratched the expanse of pink scalp on top of his head, took a drag on his stogie and swore softly. Softly because he didn't want to be discovered before he had a chance of completely searching Belle's room.

Where had that wench hidden those papers? You'd think in a small room like this he would have found them right off the bat! D—— that broad! Was the chief right, after all? Perhaps she did pass them on. No. Not that gal. She wouldn't trust the Almighty! She played a lone hand.

His reflections were interrupted by voices outside the door. Cautiously he crept to the window, raised it noiselessly, slipped to the fire escape, closed it after him and disappeared just as Inspector Kelley and Prof. Fordney entered the room.

"That dame was crazy," Kelley remarked disgustedly after looking around. "The place is as dead as a tomb. Not a sign of any one's having been here. Who'd want this junk, anyway? Couldn't get a ten spot for the works."

Both men walked over to the window and looked out just as a man jumped from the bottom rung of the fire escape.

"If your mind wasn't so filled with other things," chaffed the professor, "you'd know that we just missed our man."

"What, that guy? Now, Joseph," responded Kelley in a mocking voice, "don't try any of your classroom stunts on me! You haven't a chance of proving he came from here."

"Well, I still contend that SOME ONE left here a few minutes ago," retorted Fordney.

HOW DID HE KNOW?

[See solution on page 27.]

A Good Time in Winnetka

[TRIBUNE Photo.]

Miss Margot Atkin and Miss Susan Badgerow, having a rollicking good time at a recent function in Winnetka where both girls live. Miss Atkin is president of the Chicago Junior League and Miss Badgerow, a debutante of this season, is working in a travel bureau. Miss Atkin is the elder daughter of Mr. and Mrs. Godfrey H. Atkin and Miss Badgerow is the daughter of the Harve G. Badgerows.

Drama League to Give Dinner Dance Tonight

Sponsors of Party Expect Large Crowd.

BY JUDITH CASS.

ALTHOUGH invitations for the Drama league's buffet dinner dance to be given this evening at the Drake hotel were sent out only a week ago, the sponsors of the party are expecting it to be a large and successful one. Dinner will be served at 7 o'clock and at 8 o'clock there will be a cabaret show in which Ethel Dixon, Gail Wood, and Julio Diego will perform.

Mr. Wood is a pianist who has a great bag of tricks, such as imitating a dozen instruments on the piano and playing an operatic piece with one hand while pounding out a jazz number with the other. Mr. Diego is a Spanish portrait caricaturist. Miss Dixon is so well known and liked for her dancing and singing that she needs no introduction.

Among those who have made reservations are Emil Wetten, Miss Emily Larned, Mrs. R. Townsend McKeever, Mr. and Mrs. George Lytton, Mr. and Mrs. Louis K. Boysen, Mr. and Mrs. Harry E. Fuller, Mr. and Mrs. Frank J. Loesch, Mr. and Mrs. W. Stephen Bailey, and Dr. and Mrs. Otho F. Ball. While hundreds of invitations have been mailed out, the affair is open to the public and it will not be necessary to have either invitations or reservations.

Junior League Tea Today.

The board of managers of the Junior league is giving a tea this afternoon in the league headquarters at 619 North Michigan avenue for members of the committees working on the publicity and other preparations for the Enchanted Island of A Century of Progress.

Miss Gloria Chandler and Miss Helen Tieken will be the official delegates of the Chicago Junior league to the National Children's Theater conference, to open on Tuesday of next week in Cleveland.

Miss Chandler has been acting as chairman of the Chicago league's Children's theater this winter since the resignation of Miss Tieken. Miss Dorothy Schmit, who is in charge of the league's plays to be given on The Enchanted Island at A Century of Progress, will go to the conference as a national delegate, and Miss Helen

[Continued on page 17, column 1.]

10,000 Pcs. of FIRST QUALITY ALUMINUMWARE AT LESS THAN TODAY'S FACTORY COST

Factory Close Out Makes These Low Prices Possible

Your choice, each,

29c

Values to 79c

Not ordinary, thin gauge aluminum—but good quality, heavy gauge, serviceable utensils that will give years of satisfactory service. Many new modernistic shapes—many with paneled sides. Every piece worth at least double Sears' low price. In two groups—29c and 49c.

- 8-Cup Straight Side Percolator. 29c.
- 8-Cup Tapered Coffee Pot. 29c.
- 6-Cup Straight Side Percolator. 29c.
- 2 or 3-Qt. Quick Heat Style Sauce Pot and Cover. 29c.
- 4-Qt. Paneled Sauce Pan with cover. 29c.
- 2¾ Qt. Pitcher with Solid Cast Handle. 29c.

Values to 1.00

Your choice, each,

49c

- 16-Cup Paneled Percolator. 49c.
- 10-Cup Ball Bottom Percolator. 49c.
- 12-Qt. Oval Shape Dish Pan. 49c.
- 6-Qt. Quick Heat Type Sauce Pot and Cover. 49c.
- 12-Qt. Paneled Preserving Kettle. 49c.
- 1¼-Qt. Whistling Tea Kettle. 49c.

No Phone or C. O. D. Orders

On Sale While Quantities Last

Sears

At All 5 Sears Stores and Becker-Ryan's.

SEARS, ROEBUCK AND CO.

NORTH 1000 Lawrence Ave. at Winchester Ave.

WEST Homan Ave. at Arthington St.

STATE-LOOP State-Van Buren and Congress Sts.

SOUTHWEST Western Avenue at 62nd Street

SOUTH East 79th St at Kenwood

BECKER-RYAN & CO. Halsted at 63rd Street

FOLLY ISLAND

By Wallace Irwin

SYNOPSIS.

Bart Burgess is marooned in a catboat on Peconic bay, fifty miles from his Long Island home in Wyattville. His companion, Ingalls Frederick Warren, spoiled child of a new made fortune, known as "Nosey Ingy," rows to town for a carpenter. A girl in a canoe invites Bart over to her family's island, but her small brother says their mother would have a fit. Bart senses a family secret. Ingy sends help and taxies home. Bart learns that the Bayleys have lived on the island fifteen years, but don't mix. The father travels. He invites the girl, Alice, to visit him in Wyattville. Less than a week later Trevor Burgess, Bart's father, dies suddenly from a heart attack. Bart finds himself the head of the house, with his invalid mother to care for. Shortly after the funeral Lora Sackett, a distant relative and recent divorcée, calls on Bart.

INSTALLMENT VII.

A SINISTER MESSAGE.

"You're such a sweet child." Lora's gloved hand was like a kitten's paw on Bart's arm. "Your father was that way. I mean, he stayed so jolly and so young."

"Yes, he did."

"I mean, he never seemed to let things spoil him. The way some business men get one of those complexes where they play around a lot."

"Play around?"

"Sweet child. I mean with other women."

"O." Bart tilted forward a little nervously.

"You're a lot like your father, Bart Burgess."

"I hope so."

She got up, pretending to hunt for an ash tray, and stood very close to him. How small she was, smiling up.

"I wonder——" She stopped, bit her lip.

"Wonder what?"

"I almost forgot this," he smiled hastily, then rushed out toward the waiting car.

"What is it that makes you Burgess men like that? Is it pure goodness—O, horrors! Or are you just born indifferent?"

He laughed away his embarrassment. "Lady, lady, didn't you say I was only an infant? Give me a chance to grow up."

Her eyes said, I'm giving you that chance. Now he could read them plainly. But were the Burgess men indifferent? Lora Sackett was laughing with her mouth open, showing gleaming teeth, a little red tongue between the false red of her lips.

"Wake up, Bart! The world is yours, I shouldn't wonder."

She stood there offering herself, lightly, jestingly. But his hands stayed in his pockets.

"Say, what's going on in the world you just handed me?"

"O, everything. The Wyattville hunt was out today. Old Mr. Prewitt fell off his horse as usual. And why do you think I came rushing back from Philadelphia?"

"You just told me why. But why did you?"

"A boy friend wired me not to miss the Sadlers' dance."

"Boy friend? Which one?"

"Ingy Warren."

"O, my gosh!"

"What did you say that for?"

"I didn't."

"Liar. I just heard you."

"Well, if I were a girl, pretty as you are——"

"Thank you, sir."

"——pretty as you are, and Ingy Warren wired me to come to Wyattville, I'd grab my toothbrush and jump the first air mail for San Francisco. That's what I think of Ingy Warren."

"Nothing else?" she asked archly.

"He's a bum, and a poison bum, if anybody should ask you. You just called yourself experienced. Well, turn a little of that on Ingy Warren. Even the taxi drivers can tell you."

"O, they know ev-erything!" In a baby voice. "Bart Burgess, are you getting swelled up, now that you're——"

"Bunk!" he snorted.

"You're wonderful when you're strong like that! A woman loves to be mastered." This was play, but her round eyes were trying to win him. "I hope it isn't going to make you serious. I mean, all that money."

Then the doorbell rang and Ella announced, "Mr. Warren."

Ingalls Frederick Warren, when he appeared, was quite different from the damp person who had clung to a stranded catboat. His polo coat was slightly bombastic and something in his gesture casting it aside announced, "I'm a very rich young man." He was actually 28, yet his air of worldly wisdom made him appear older just then—his innocent glance seemed to be asking, "What one of you is in love?" And "how could I amuse myself with that?" Apparently the little shipwreck was hardly worth remembering. His aside to Lora was agreeably sly:

"You certainly missed a party last night."

"You're priceless!" whinneyed Lora, now busily at work on Ingy. "O, Bart, I'm nearly dead. Won't my darling give us a cocktail?" In spite of that, Bart waited a moment for Ingy to decline.

"It's what the doctor ordered," said Ingy.

Therefore Bart shook up a cocktail and with every shake wondered why it's always on the cards, this being nice to people you'd rather see in jail. After that there was a great deal of talk of less importance than so much blowing of steam. Presently Ingy took Lora away in his fantastically streamlined car and left Bart thinking—rather nice girl. But I wonder what she really wants? Or if she knows?

. . . . . .

Bart's dinner with Mr. McClellan had been a monologue of praise for the late Trevor Burgess, and because the ear of affection finally tires of eulogies the young man was growing impatient for the useful little man to go home. Mr. McClellan had told how old Trev had been known as the Judge at Yale. The sort you'd trust your sister to. "But I always wondered why he never went into public life. You have to respect the best citizen in the community, also to be head of the Lanchester Life Insurance company isn't to be despised. But the country needs men like him. Do you know he refused a United States senatorship in 1920?"

Bart remembered something like that; his mother had complained weakly, ineffectually.

"It wasn't his health," insisted the lawyer. "He wouldn't let insurance doctors examine him. Proud of his strength. Maybe it was his devotion to the family that kept him back. Are you going in for a public career?"

"I don't think so, sir. I belong in dad's business."

"Well, maybe you're right. The law's a dull business unless you like it. No coffee, thank you." Mr. McClellan had to catch the next train, but in some embarrassment he lingered in the hall, fishing into his brief case until he brought out a long envelope with the familiar letterhead of the Lanchester Life. "I almost forgot this," he smiled hastily, then rushed out toward the waiting car. The envelope, somehow sinister, lay in Bart's hand.

[Copyright: 1933: By Wallace Irwin.]

[Continued tomorrow.]

What's Doing Today

MEETINGS.

Central Council of Nursing Education..Drake
Chicago Culture club.....La Salle
Hyde Park Travel club.....Windermere
Junior Members North Shore Woman's club.....Edgewater Beach
Ladies Group World's Fair.....Bismarck
Lutheran Woman's league.....Morrison
P. E. O. chapter, D. E.....Palmer house

LUNCHEONS.

Advertising post, Legion.....Sherman
Emergency Welfare fund.....La Salle
Exchange club.....Allerton
Ladies Aux. Edgewater Golf.Edgewater Beach
Medical post.....Sherman
Minnesota Alumni.....Mandel's ivory
Phi Kappa Sigma.....Interfraternity
Sigma Chi.....Mandel's ivory
Univ. of Michigan club..Mandel's Gold room

EVENING DINNERS, DANCES, ETC.

Assn. of Commerce Glee club.....La Salle
Chicago Drama league.....Drake
Chicago Literary club.....Auditorium
Independent Order of Odd Fellows..Morrison
Aux. of Nathan Orphan Home.....Congress
Sigma Alpha sorority.....Congress
J. P. Stewart post.....Auditorium

[Compiled by the convention bureau of the Chicago Association of Commerce to which please send any additions or corrections.]

GASOLINE ALLEY—CRASHING THE GATE

WINNIE WINKLE, THE BREADWINNER: The Boss Will Be the "Picture" of Health

Modern Meals Planned from Color Angle

But Loud Shades Are Not Permitted at Table.

Tomorrow's Menu

BREAKFAST
Pineapple Slices
Oatmeal
Corn Sticks
Coffee Milk

LUNCH
Vegetable Soup
Cole Slaw with Russian Dressing
Bread and Butter
Fruit Cup with Whipped Cream
Tea Milk

DINNER
Baked Heart with Dressing
Creamed Parsnips
Buttered Beans
Endive with Pimiento Cheese Dressing
Spanish Cream
Chocolate Nut Bars
Coffee

Miss Meade will be glad to answer questions pertaining to cookery and the kitchen. For personal reply, send stamped, addressed envelope.

BY MARY MEADE.

Pale, wan foods make mighty discouraging eating. Ten years ago if I had said that to Mrs. American Housewife she would have come back with the retort, "Food's food. All you have to do is to make it taste good."

But men and women who know a great deal about foods and appetites and people's dispositions have been making some odd tests in the last ten years. They've been feeding unsuspecting diners color combinations!

—•—

Then the experimenters started to survey with results surprising to themselves. Probably not one person out of fifty gave a single conscious thought to the color scheme of his dinner, yet the more harmonious the foods were in color, and the clearer and fresher the colors themselves, the bigger waxed the appetites! It seemed even to affect dispositions, and it already has been discovered that the happier we are when eating, the better we digest our food and the more value we get out of it.

Today all that has got beyond the laboratory stage. We're color scheming in our own kitchen—and finding that it works. Menus now are planned not only from the angles of expense and proper food value but also from that of happy color combination in main dishes, vegetables, salads, drinks, desserts, and, of course, in the linen, china, and table centerpiece.

We're learning the tricks of keeping fresh color in cooked vegetables and, in many cases, where natural color does not come to help us we are adding sparkle with dashes and drops of pure food coloring judiciously applied. An assortment of colors kept handy will make cooking lots more fun. Remember just one thing—keep your colors pleasant and becoming. Loud noises are out of place at the table.

—•—

Frostings are a natural stopping place for color tints. While you mix the icing, stir in the dissolved color until the desired tint has been reached. Cakes may be iced with more than one color. A chocolate frosting on top with a goldy-orange one smoothed around the sides of the cake and smiling from between layers has a color charm all its own.

Or the cake itself may be subtly tinted by adding dissolved pure food colors to the batter before putting in the pan. A simple three layer cake—one layer lemon-yellow and the other two of a richer orange, put together with chocolate filling and covered with lemon colored and flavored frosting dashed with chocolate sprinkles, will make a grand slam at the most sophisticated bridge luncheon.

Then in these days of mechanical refrigerators ice cubes give us another chance to do a bit of coloring. Stir into the water to be frozen enough of the tint to color it lightly. Pale green, yellow, or rose are some of the possibilities. Pour into the ice tray and freeze. When company looms try adding pieces of fruit or berries to the water to be frozen. Or mint leaves with green tints in cubes for iced tea will appeal on a suddenly springlike mid-winter day. Flavoring may be added, too, the variety depending upon the beverage to be chilled.

Salads also need a bit of colorful help. Pears, peaches, pineapple, fancy cut hard cooked white of eggs, or boiled potatoes, and other salad ingredients take on delightful new aspects by a dipping or a bit of standing in the dissolved tint. Let fruits stand awhile in their own tinted juices. Rosy pears add tantalizing color when used to outline a creamy cheese luncheon ring filled with crisp watercress. Pineapple sections take on a tempting green color and make delectable salads with mint as the garnish. Or if pale foods are left pale, mayonnaise may be tinted for still more variety.

Also tint a cream cheese for a sandwich now and then. Give an extra hit of color to ice creams and sherbets. Dilute a food tint and work it into shredded cocoanut as a topping for cakes, salads, or puddings.

And lastly don't forget the appeal of pastel colors in puffs of whipped cream—all of one color or different sections colored harmonious tints and blended. O-so-lazily, together with the passing of a fork through their varied shades. That, by the way, is a rainbow topping that will companify even the simplest one-egg cake.

MOTION PICTURES DOWNTOWN

BALABAN & KATZ Wonder Theaters

CHICAGO
RANDOLPH-STATE-LAKE
35c—10:15 a. m. to 1 p. m.
Yowsah! Yowsah!
"The Old Maestro" Himself
BEN BERNIE
and all the lads
IN PERSON!
with Pat Kennedy, Frank Prince, Col. Manny Prager, LITTLE JACK HELLER, STANLEY TWINS
— On the Screen —
FREDRIC MARCH
CLAUDETTE COLBERT
"Tonight is Ours"
with Alison Skipworth

CHICAGO'S HOME OF BIG PICTURES
ORIENTAL
RANDOLPH NEAR STATE
35c—9 a. m. to 1 p. m.
Love-hungry woman—devoted to her three men!
NORMA SHEARER
CLARK GABLE
in MGM's Triumph
"Strange Interlude"
RALPH MORGAN
Maureen O'Sullivan

25c 9 a. m. to 1; 35c 1 p. m. to 6.
ROOSEVELT
STATE near WASHINGTON
It's a Sensation! The Talk of Chicago!
"Maedchen IN UNIFORM"
The drama of love-hungry school girls and their strange loves. A daring theme for the screen.

UNITED ARTISTS
RANDOLPH—DEARBORN
35c, 9 a.m. to 1 p.m.
The whole town is rocking to Eddie's Bully-good fun!
EDDIE Cantor
"The KID FROM SPAIN"

25c 9 to 1; 35c to 6; 55c Eve.
"HOT PEPPER"
Fox Film's Riot
Lupe VELEZ, Edmund LOWE, El BRENDEL, Victor M'LAGLEN
BALABAN & KATZ
McVICKERS
MADISON NEAR DEARBORN

LAST SIX DAYS
CECIL B. DE MILLE'S
"The SIGN OF THE CROSS"
A Paramount Production
FREDRIC MARCH, ELISSA LANDI, CLAUDETTE COLBERT, CHARLES LAUGHTON
TWICE DAILY 2:30-8:30
Mats. 50c-75c-$1. Eves. 50c-75c-$1-$1.50
ERLANGER

ORPHEUM State Street at Monroe
35c from 9 A. M. to 6:30 P. M.
CLARA BOW "CALL HER SAVAGE"

WOODS 15c 8:45 A. M. to 6:30 After 6:30—25c
Richard Dix, Ann Harding
"CONQUERORS"

EVANSTON
VARSITY 1710 Sherman—25c, 1:30-6:30
CLARA BOW
"CALL HER SAVAGE"
EXTRA—CHARLEY CHASE LAUGH RIOT

VALENCIA 15c till 6:30 After 25c
Marie Dressler, POLLY MORAN, "PROSPERITY"

Always a Better Show at RKO
PALACE 35c to 3
Randolph near La Salle
PAUL ASH AND BAND
Others in JOHNNY PERKINS RKO Vaudeville
—Screen Drama—
IRENE DUNNE
"NO OTHER WOMAN"
Chas. Bickford, Gwili Andre

25c to 1 | STATE-LAKE | 35c to 6
Opens 8:45 A. M.
JIM TULLY'S
"LAUGHTER IN HELL"
Pat O'Brien, Gloria Stuart
Buy RKO Thrift Books—Save 10%

WILMETTE
WILMETTE "RAIN"
JOAN CRAWFORD—WALTER HUSTON
Doors open 6:15 P. M.—Show at 6:30 P. M.

HIGHLAND PARK
ALCYON "CONQUERORS"
ANN HARDING, RICHARD DIX

NO MAN'S LAND
Teatro del Lago "If I Had a Million"
Cooper-Raft-Ruggles & Chas. Chase Comedy

MOTION PICTURES SOUTH

WARNER THEATRES FREE PARKING

AVALON 79th at Stony
25c Until 6:30 40c After 6:30
George Raft—Nancy Carroll
"UNDER COVER MAN"
and Jimmy Savo Comedy Riot

79th at Halsted CAPITOL
25c Until 6:30 40c After 6:30
Warren William—Lili Damita
"THE MATCH KING"
and Clark & McCullough Comedy

STRATFORD 20c 63d-Halsted to 6:30, 30c After
GAYNOR-FARRELL, "Tess of Storm Country"
HIGHLAND 20c 79th-Ashland to 6:30, 30c After
Lewis Stone, K. Morley, "Mask of Fu Manchu"
GROVE 20c 76th-Cottage to 6:30, 30c After
Karloff, Karen Morley, "Mask of Fu Manchu"
W. ENGL'W'D 20c 63d-Ashland to 6:30, 30c After
Karloff, Karen Morley, "Mask of Fu Manchu"
JEFFERY 20c 71st-Jeffery to 6:30, 30c After
GAYNOR-FARRELL, "Tess of Storm Country"
COSMO 15c 79th-Halsted to 6:30, 25c After
Jack Oakie, Geo. Raft, "If I Had a Million"
OAKLAND 15c Oakwood & Drexel to 6:30, 25c Night
Richard Dix, Ann Harding, "CONQUERORS"
LEXINGTON 15c 1162 E. 63d to 6:30, 25c After
Richard Dix, Ann Harding, "CONQUERORS"
FROLIC 15c 55th and Ellis to 6:30, 25c After
JOE E. BROWN, "YOU SAID A MOUTHFUL"
SHORE 15c 7545-Kingston to 6:30, 25c Night
JOE E. BROWN, "YOU SAID A MOUTHFUL"
HAMILTON 25c 2150 E. 71st Hamilton Comics
PAUL MUNI in "I AM A FUGITIVE"
SHAKESPEARE 25c 43d-Ellis Betty Boop
Marie Dressler, Polly Moran, "PROSPERITY"

PICCADILLY
51st & Blackstone. 30c—1:30 to 6:30
REDUCED PRICE 40c EVERY NIGHT
GEORGE RAFT—NANCY CARROLL
'UNDER COVER MAN'
Last Show at 10:30 P. M.

MARYLAND 63D & MARYLAND Doors Open 1:30
Now 20c to 6:30 P. M.—30c Thereafter
Loretta Young, Geo. Brent—"THEY CALL IT SIN"
JACKSON PARK Mat. 15c-Eve. 25c Chas. Chase Comedy
ANN HARDING "CONQUERORS"
RICHARD DIX
COMMERCIAL 20c 92d & Commercial 1:30 to 6:30 P. M.
Boris Karloff, Lewis Stone, Karen Morley, Myrna Loy in "The MASK of FU MANCHU"
MIDWEST 25c 35th & Archer 1:30 to 6:30
BORIS KARLOFF, "MASK OF FU MANCHU"
CHELTEN 78TH & EXCHANGE NORMAN FOSTER
Marie Dressler, Polly Moran, "PROSPERITY"
RAMOVA 20c 35TH & HALSTED 1:30 to 6:30
Boris Karloff—"MASK OF FU MANCHU"
COLONY 69TH & KEDZIE "Ginger" Rogers
Joe E. Brown—"YOU SAID A MOUTHFUL"
MARQUETTE 63D & KEDZIE-George Raft-Gary Cooper, Wynne Gibson-Jack Oakie-"If I Had a Million"
HIGHWAY 63D & WESTERN "Ginger" Rogers
Joe E. Brown—"YOU SAID A MOUTHFUL"

LA GRANGE
LA GRANGE TODAY! MAMMOTH STAGE SHOW! 30 PERFORMERS
W-L-S NATIONAL BARN DANCE
All your favorite radio stars in a ONE HOUR performance direct from Majestic St. Theater! Stage show starts at 2:00-5:00-7:30 and 9:00. On the Screen: "CLIVE BROOK in SHERLOCK HOLMES." Prices for this engagement only—Adults, 40c; children, 15c, all day! Doors open at 1:30 p. m.

AUSTIN
SYMPHONY 4937 CHICAGO PAUL MUNI
"I AM A FUGITIVE FROM A CHAIN GANG"—Also Shorts

FOREST PARK
FOREST MADISON ST. AT DES PLAINES AVE.
LOWELL SHERMAN—"FALSE FACES"
Harry Sweet Comedy—"Firehouse Honeymoon"

OAK PARK
LAMAR 20c Marion at Lake St. "L" Matinee-30c Night
Richard Dix, Ann Harding—"CONQUERORS"

BERWYN
BERWYN 25c 1:30-6:30; 6404 W. 22d. St.
Gary Cooper, Jack Oakie, George Raft & 15 other stars in "If I Had a Million"

HINSDALE
HINSDALE Out of Town Patrons MAY Use This Ad as a 2 for 1
John Barrymore—"RILL of DIVORCEMENT"

MOTION PICTURES MISCELLANEOUS

BALABAN & KATZ Wonder Theatres

UPTOWN
TIVOLI
Extra—UPTOWN On the Stage IN PERSON
Radio's Romantic STREET SINGER
Arthur Tracy
30c, 1:15 to 6:30 P.M. 50c After 6:30 P. M.
America's Ardent Lover!
CLARK GABLE
in "NO MAN of HER OWN"
Paramount's Smash
Carole LOMBARD
Added at Uptown—Mickey Mouse cartoon

SOUTHTOWN 63 RD. EAST OF HALSTED FREE PARKING
30c 1:15 to 6:30
50c Evening
UNDER-COVER MAN
Paramount's Thrill Hit
GEORGE RAFT
NANCY CARROLL
Added Events
EARL ABEL
Special Organ Feature
LLOYD HAMILTON
Feature Comedy

TOWER 63 RD AT BLACKSTONE
25c 1:30 to 6:30
40c After
"ISLAND of Lost SOULS"
with Chicago's Own Panther Woman

HARDING MILWAUKEE at SAWYER
25c 1:30 to 6:30
Last Feat. 10:30
Clara BOW
Call Her Savage
Extra: Chas. Chase Comedy Riot

NORSHORE HOWARD and CLARK
20c 1:30 to 6:30
Free Parking
"MASK OF FU MANCHU"
Boris Karloff

RIVIERA
BROADWAY-CLARK ARRANGE
25c 1:30 to 6:30
50c Evening
Thrill-Laden Adventure
ISLAND OF LOST SOULS
with Chicago's Own PANTHER WOMAN
Kathleen BURKE, Chas. LAUGHTON, Richard ARLEN, Leila HYAMS

NORTH

GRANADA
SHERIDAN AT DEVON
30c, 1:30-6:30—Last Feature 10:30
William POWELL Jean BLONDELL
"LAWYER MAN"

NORTOWN 25c Western-Devon 1:30 to 6:30
CLARA BOW in "Call Her Savage"

CENTURY 25c 1:30-6:30
Lyle Talbot Double Day Only
"GOONA GOONA"
Extra—"Fatty" Arbuckle Laff Riot!

PANTHEON Sheridan-Wil. 25c, 1:30-6:30
Boris Karloff "THE MASK OF FU MANCHU"

BELMONT Lin.-Ashland, 25c, 1:30-6:30
Boris Karloff "THE MASK OF FU MANCHU"
Extra—W. C. Fields Comedy, "The Dentist"

COVENT 15c 2653 N. Clark to 6:30—25c After
Joe E. Brown, "You Said a Mouthful"

VOGUE 15c 3616 Broadway
Matinee—25c Night
George Raft, Charles Ruggles, Alison Skipworth, Jack Oakie, Gary Cooper—"IF I HAD A MILLION"

CENTER 15c Lincoln-Irving
Matinee—25c Night
JOE E. BROWN—"YOU SAID A MOUTHFUL"

DEVON 15c 6325 Broadway
Matinee—25c Night
JOE E. BROWN—"YOU SAID A MOUTHFUL"

"400" 15c 6746 Sheridan Rd.
Matinee—20c Night
Norma Shearer, Fredric March—"SMILIN' THRU"

DAVIS 15c 4614 Lincoln Ave.
Matinee—25c Night
George Raft, Charles Ruggles, Alison Skipworth, Jack Oakie, Gary Cooper—"IF I HAD A MILLION"

BIOGRAPH 15c 2435 Lincoln Ave.
Matinee—25c Night
JOE E. BROWN—"YOU SAID A MOUTHFUL"

KEYSTONE 15c 3012 Sheridan Rd.
Matinee—20c Night
Marie Dressler, Polly Moran—"PROSPERITY"

SHERIDAN 4638 Sheridan Rd.
TERMINAL 3515 Lawrence Ave.
25c—1:30 to 6:30
Janet GAYNOR Charles FARRELL
"TESS of the Storm Country"

ADELPHI 15c TILL 6:30 P. M. 20c Thereafter
7074 N. Clark Children 25c
Cont. from 2:00
WILL ROGERS MARIAN NIXON DAVID POWELL
"TOO BUSY TO WORK"
NEWS—CARTOON—SCREEN SOUVENIR

LINCOLN 15c 3134 Lincoln Ave.
to 6:30—25c After
REGINALD DENNY, "STRANGE JUSTICE"
BIG 6 UNIT PROGRAM—2½ HOUR SHOW

HOWARD 15c HOWARD ST. "L"
Matinee, Eve. 25c
LOWELL SHERMAN "False Faces"
LILA LEE
PEG SHANNON

WINDSOR 25c 1225 N. Clark St.
1:30 to 6:30
JANET GAYNOR, CHARLES FARRELL
"TESS OF THE STORM COUNTRY"

BRYN MAWR 1125 BRYN MAWR
Stuart Erwin, Alison Skipworth "He Learned About Women"

BUCKINGHAM 6319 N. Clark-25c, 1:30-6:30
Boris Karloff—Cartoon
Geo. Brent—Loretta Young—"THEY CALL IT SIN"

DE LUXE 15c 1141 WILSON to 6:30
Richard Dix, Ann Harding, "THE CONQUERORS"

LAKE SHORE 3175 Broadway-Eve. 25c
Comedy-News-Acts
Stuart Erwin—"He Learned About Women"

WEST

MARBRO
30c, 1:30 to 6:30. Children, 10c to 6:30. Last Feature, 10:30
CLARK GABLE
"NO MAN of HER OWN"
with CAROLE LOMBARD

SENATE Madison-Kedzie
MANOR North & Central
Both Theaters, 20c 1:30-6:30 P. M.
JOE E. BROWN
Ginger Rogers
"YOU SAID A MOUTHFUL"

STATE 5814 Madison
Central Pk. 3535 W. Roosevelt
Both Theaters, 20c 1:30-6:30 P. M.
Gary Cooper, Jack Oakie, Wynne Gibson, Geo. Raft and 15 Other Stars in "IF I HAD A MILLION"

CRAWFORD 15c 19 S. Crawford Ave.
Matinee—25c Night
Stuart Erwin—"He Learned About Women"

B'WAY-STRAND 15c 1641 W. Roosevelt
Mat.-25c Night
Paul Muni—"I'm a Fugitive from a Chain Gang"

AMERICAN 15c ASHLAND-MADISON
Matinee—25c Night
Boris Karloff—"OLD DARK HOUSE"

WEST END 15c 121 N. CICERO AVE.
Matinee—25c Night
Stuart Erwin—"He Learned About Women"

BYRD 15c 4740 W. Madison St.
Matinee, 25c Night
Paul Muni—"I'm a Fugitive from a Chain Gang"

NORTHWEST

CONGRESS 25c Milw.-Rockwell
1:30 to 6:30
Spencer Tracy, Joan Bennett, "ME & MY GAL"

BELPARK 20c 3231 N. Cicero
1:30 to 6:30
10 Screen Stars in "IF I HAD A MILLION"

CRYSTAL 15c North-Crawford
1:30 to 6:30
Marie DRESSLER Polly MORAN "Prosperity"

GATEWAY 20c Lawr.-Milwaukee
1:30 to 6:30
Karloff Myrna Loy "Mask of FU MANCHU"

BILTMORE 20c Division-Damen
1:30 to 6:30
JOE E. BROWN, "You Said a Mouthful"

PORTAGE 15c 4050 Milwaukee
Mat.-25c, 25c to Closing
Law Ayres Maureen O'Sullivan "O'KAY AMERICA"

NEW DRAKE 15c 3243 MONTROSE AV.
1:30-6:30—25c After
RICHARD DIX "CONQUERORS"
ANN HARDING

ADMIRAL 15c 3940 Lawrence
1:30-6:30-25c After
PAUL MUNI "I AM A FUGITIVE"

MONT CLARE Grand Ave. at Harlem
5 Unit Program
Joe E. Brown—"YOU SAID A MOUTHFUL"

LOGAN MILWAUKEE at SAWYER
Melvyn Douglas, Boris Karloff—"OLD DARK HOUSE"

IRVING IRVING at CRAWFORD
Adults 15c to 6:30
Victor McLaglen—"RACKETY RAX"

CROWN 15c DIVISION & ASHLAND
12 to 6:30-25c after 6:30
Boris Karloff—"OLD DARK HOUSE"

TIFFIN 4061 W. NORTH AVE.
Joe E. Brown—"YOU SAID A MOUTHFUL"

EMBASSY 15c 3940 Fullerton Ave.
Matinee—25c Night
P. Muni—"I Am a Fugitive from a Chain Gang"

PARK RIDGE

PICKWICK 20c 1:30 to 6:30 P. M.
Ann Harding
Richard Dix in "THE CONQUERORS"
Extra—Charlie Chase Comedy Riot

Safe Pleasant Way TO LOSE FAT

How would you like to lose 15 pounds of fat in a month and at the same time increase your energy and improve your health?

How would you like to lose your double chin and your too prominent hips and at the same time make your skin so clean and clear that it will compel admiration?

How would you like to get your weight down to normal and at the same time develop that urge for activity that makes work a pleasure and also gain in ambition and keenness of mind?

Get on the scales today and see how much you weigh—then get a bottle of Kruschen Salts which will last you for 4 weeks and cost but a trifle. Take one half teaspoonful in a glass of hot water before breakfast every morning—cut down on pastry and fatty meats—and when you have finished the contents of this first bottle weigh yourself again.

Now you will know the pleasant way to lose unsightly fat and you'll also know that the 6 salts of Kruschen have presented you with glorious health.

To take off fat harmlessly and SAFELY, take Kruschen every morning—don't worry—it's the SAFE way to reduce.

But be sure for your health's sake that you ask for and get Kruschen Salts. Get them at any druggstore in the world and if the results one bottle brings do not delight you—do not joyfully satisfy you—why money back.

E. Griffiths Hughes Inc., Rochester, N. Y.

Drama League to Give Dinner Dance Tonight

Sponsors of Party Expect Large Crowd.

[Continued from page 15, column 8.]

Ball will attend as a nonofficial delegate.

Miss Elaine Blackman, former secretary of the Children's theater, will be business manager for A Century of Progress productions.

Army Officers to Give Dance.

A card party and dance will be given by officers of the regular army on Wednesday evening at the Army and Navy club in the Lake Shore Athletic Club building at 850 Lake Shore drive for the benefit of the Army Relief society. The society provides emergency relief for dependant widows and orphans of officers and enlisted men of the regular army. Iva H. Mitchell is general chairman of the affair.

Among those helping to sponsor the party are Maj. Gen. and Mrs. Frank Parker, Brig. Gen. and Mrs. Frank C. Bolles, Rear Admiral and Mrs. Wat T. Cluverius, Mrs. William H. Hubbard, Mrs. Jacob Baur, Mr. and Mrs. Charles Harrington Chadwick, Mr. and Mrs. Wayne Chatfield-Taylor, Mr. and Mrs. James B. Forgan, Mr. and Mrs. Noble B. Judah, Mrs. Chauncey Keep, Mrs. William Kelley, Mr. and Mrs. Chauncey McCormick, Mr. and Mrs. Cyrus H. McCormick, Col. and Mrs. William N. Pelouze, Dr. and Mrs. Arthur A. Small, Col. and Mrs. Albert A. Sprague, and Gen. and Mrs. Robert E. Wood.

Consul Werner Schueller of Germany is planning to be host to a party of attractive young people at the inaugural dinner of the Carl Schurz Memorial Foundation in the Red Lacquer room of the Palmer House on Feb. 1. In his party will be Miss Betty Offield, Miss Nancy Traylor, Miss Dolly Corbin, Mr. and Mrs. Paepcke-Wilms, Miss Paula Wilms and her fiancé, Malcolm Henderson, British vice consul; Dr. Herbert Noehring and Gerhard Krone.

Dr. Richard von Kuehlmann, former secretary of state for foreign affairs in Germany, is to be the principal speaker. He has just come to this country from Germany, but he was here last year and spoke in Chicago before the council on foreign relations.

The Arts club has sent out invitations to a lecture by Olin Downes on "Contemporary Soviet Music," to be given on Sunday afternoon at 4:30 o'clock. Tea will be served after the program.

Tea of English Speaking Union.

Invitations will go into the mail this morning for a "diorama" tea to be given by the English Speaking union the afternoon of Jan. 31 at the Tavern club. A representative of A Century of Progress will be present to disclose all the secrets of making dioramas which are to be used for purposes of exhibit at the Fair. The first diorama made for the Fair of '33 was one of the spectacles of that day. Mrs. Arthur Meeker, vice president of the union, will be hostess at the tea.

The Robert W. Hamills of Hinsdale, who had planned to go down to their plantation near Ocean Springs, Miss., this week, are to postpone their departure for about 10 days because their son, Robert L. Hamill of Cedarhurst, L. I., is coming to visit them.

Miss Frances Hamill is going south with her parents, and the Robert L. Hamills and the Fifield Workums Emily Hamill of New York) with their infant son will spend part of the winter with the senior Hamills in the south. Their third daughter, Miss Katherine Hamill, is hoping to spend some time with her family, too, but it is unlikely that she will be able to get away from her job in New York. The Hamills probably will remain in the south until spring.

Mr. and Mrs. Donald F. McPherson of Winnetka have gone to Useppa Island, Fla., for a month's holiday.

Group to Enjoy Oriental Cruise.

Miss Theodora Shaw, who spent last summer touring Ireland on a bicycle, is to depart on the 30th for an entirely different but equally delightful trip. With her mother, Mrs. Howard Van Doren Shaw, and her uncle and aunt Mr. and Mrs. Charles T. Atkinson, she will sail from Vancouver on Feb. 4 on an oriental cruise with stops at Hawaii, the Philippines, Japan, and China. They will return about the middle of May, in time to open Mrs. Shaw's lovely summer estate in Lake Forest.

Miss Cornelia Conger is expected to return tomorrow from a visit with Miss Mildred McCormick in New York. Miss Conger and her mother, Mrs William P. Conger of 200 East Pearson street, plan to remain in Chicago for the rest of the winter.

Mr. and Mrs. Frank D. Fulton of Winnetka have returned from a trip to Los Angeles, where they spent the Christmas holidays with their daughter, Miss Helen Fulton, who is attending Leland Stanford university. Mrs. Fulton is chairman of the Red Cross committee of the Winnetka Woman's club and, with Mrs. William Barrow, assistant chairman, conducts sewing meetings every Thursday from 2:30 to 4 o'clock.

Leave New York on Cruise.

Mr. and Mrs. Alexander H. Revell Jr. of Lake Forest and Mr. and Mrs. George E. Boynton of 3000 Sheridan road sailed from New York on Friday on the Mauretania for a month's Caribbean cruise.

Mr. and Mrs. Ernest Hicks of Winnetka are to depart next Sunday to spend the remainder of the winter in Pasadena.

Mr. and Mrs. Herbert Lucas of Winnetka will go to Oconomowoc next week-end to attend the ice festival there as the guests of Mr. and Mrs. Harry McFadden.

Bruno Steindel, the cellist, will be the artist at the Tiffin musical on Wednesday morning at 11 o'clock at the Cradle in Evanston. The program will be the second of a series of benefit musicals being given each Wednesday at the Cradle.

Council on Nursing Education.

The Central Council for Nursing Education will hold its thirteenth annual meeting at 2:30 o'clock this afternoon at the Drake hotel. After the business session Dr. Austin A. Hayden, president elect of the American Medical society, will speak on "An Interpretation of the Report of the Committee on the Costs of Medical Care."

Among the women who work for the Central council under Mrs. Ernest E. Irons, chairman, are Mrs. Perkins B. Bass, Mrs. John W. Gary, Mrs. C. Frederick Childs, Mrs. D. Mark Cummings, Mrs. John W. O'Leary, Mrs. Arthur H. Spiegel, and Mrs. Walter B. Wolf.

The third and last of the January series of study meetings held by the Lake Shore League of Women Voters will be held at 4 o'clock this afternoon at the residence of Mrs. William S. Ennis at 2600 Lake View avenue. Mrs. W. W. Ramsay will speak on "Changing Concepts in Government." These lectures, which began with another series of three in December, have been very well attended and no doubt a new series will be announced within a short time.

* *

Populace Celebrates as German Prince Weds a Commoner

[Chicago Tribune Press Service.]

STOLBERG, Germany, Jan. 22.—With all the pomp of old princely weddings, Prince Wolff-Heinrich Stolberg, one time fiancé of Juliana, heiress to the throne of Holland, today married Irma Erfert, daughter of a minor savings bank official.

The castle was thrown open for the day, all servants wearing old costumes trimmed with costly furs. The population paid homage to the young couple in a picturesque torchlight procession last night and the prince had wine and beer served his faithful followers.

All Stolberg citizens who are unemployed or listed as penniless received a small cash present from the prince to make a merry day of his wedding.

The pastor from the formerly imperial cathedral in Berlin officiated at the wedding in the chapel of the castle. The only one of the prince's relatives present for the wedding was his sister, Imagina.

Youthful Dress Has Deep Yoke, Puffed Sleeves

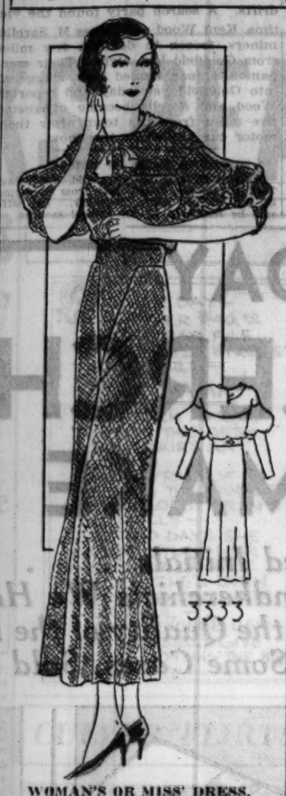

WOMAN'S OR MISS' DRESS.

This youthful model, with its deep round yoked bodice and sleeves that widen and puff above the elbow, reflects the Victorian age. The skirt lines are clever, with close fitting hips and a deep pointed section at the front that will lend height to the figure. Crinkly silk crêpe will make up smartly in this design.

The pattern, No. 3333, comes in sizes 14, 16, 18, and 20 years, and 36, 38, and 40 inches bust measure. Size 16 requires 3⅞ yards of 39 inch material with ¼ yard of 39 inch contrasting and ⅝ yard of 35 inch lining.

Order Blank for Clotilde Pattern

CLOTILDE PATTERNS,
CHICAGO TRIBUNE, P. O. BOX 537,
Grand Central Station, New York City.

Inclosed find $..... Please send me the Clotilde patterns listed below:

Pattern No.....Size.....Price.....

3333.....

Name.....

Number and Street.....

City.....

State.....

How to Order Clotilde Patterns.

Write your name and address plainly on dotted lines, giving number and size of such patterns as you want. Inclose 10 cents in stamps or coin (coin preferred; wrap it carefully) for each number, and address your order to Clotilde Patterns, CHICAGO TRIBUNE, P. O. Box 537, Grand Central station, New York City.

'Men and Jobs' More Ballyhoo of Red Regime

New Propaganda Movie Is Slow Moving.

"MEN AND JOBS."
Produced by Amkino.
Directed by A. Macheret.
Presented at the Castle theater.
THE CAST.
Zakharov, Foreman of Section 1....N. Oklopkov
Mr. Cline, American Engineer....Y. Stanitzyn
Engineer Petrov....A. Geired
Interpreter....S. Yakovlova
Head of Construction....V. Kovrigin
Vaslushka....S. Poliakov

By Mae Tinée.

Good Morning!

More soviet propaganda—slow moving, laboriously directed, but characterized by an absorbed earnestness on the part of the players that compels your concentrated attention.

In "Old and New," the great Russian director Serges Eisenstein, painted an unforgettable canvas of the tractor's advent into the soviet's scheme of things. In "Men and Jobs," A. Macheret, author of the scenario as well as its director, enlarges on the steam driven crane and accords the friendliest of tribute to American efficiency which he shows as the driving wheel of Russian enthusiasm. The piece is unique in that it is not the usual bitter tirade against capitalism.

You see a shrewd, good humored American engineer, assigned to a Russian project, shake his head over the bungling manner in which untrained peasants manipulate the fine machinery imported to simplify their industrializations.

"You do in nine minutes what should be accomplished in three. You don't know how to work," he tells the enthusiasts. And proves his statements.

This goes down hard with Zahharov, section foreman and head of the "shock brigade" which has been accorded prizes because of its speed and spirit. He goes berserker for a night. Then he comes to his senses. It is so. It is so! It has been proven! The Russians DON'T know how to work! All right. They will learn. Twenty men—he among them—shall become expert machinists——

They do. The finale shows them as having surpassed the American technique they have struggled to acquire.

"How did we do it? Enthusiasm!" says Zakharov—no longer the dirty, mulish tyro, but an up and coming, shaven and cleanly Russian expert. Good scene—the one in which he makes the speech, and an excellent characterization throughout by Mr. Oklopkov as Zakharov!

V. Stanitzyn also gives an outstanding portrayal as the American.

"Men and Jobs" is, of course, a presentation of soviet activities from the Russian viewpoint. Dialogue is Russian with the exception of some of Cline's lines. Superimposed—and very halting titles, make most of the episodes comprehendable, and a musical score lightens matters a bit.

See you tomorrow!

Another Marx Brother May Enter Movies

BY GEORGE SHAFFER.

[Chicago Tribune Press Service.]

Hollywood, Cal., Jan. 22.—[Special.]—Just as though the Paramount studio were not already busy, with such a combination of complications as [1] the depression; [2] two flop pictures being made at the same time—Buster Crabbe's and Randolph Scott's; [3] Marlene Dietrich having her photo snapped in a man's tuxedo at the coast "Sign of the Cross" premiere; [4] Maurice Chevalier helping test 175 one year old babies in quest of a new Davey Lee; now comes [5] another major complication with a fifth Marx brother suggested to join that troupe of chandelier swingers.

It's not all settled yet, but the fifth brother—Milton [he will be named Gummo in the act]—is said to be getting his New York suit business in shape, in case it is decided to have him move west and become a comedian instead of a business man.

Gummo and Groucho used to be the entire "Marx Brothers" act in vaudeville when their style of clowning wasn't as remunerative as the movies have since made it. That was before the war when Harpo, the oldest brother, still was a bell hop and Chico an itinerant piano player. Gummo decided to quit the show business for something more profitable—like the suit business, after the war, and the kid brother, Zeppo, took his place. Now the suit business doesn't compare with the show business for profit, so it will probably be five brothers you will be trying to keep track of in their next frenzied film.

O, yes, Gummo gets his name from chewing gum, they say. He's the fourth brother in point of age; they come in this order of seniority—Harpo, Chico, Groucho, Gummo, and Zeppo.

OCEAN STEAMSHIP MOVEMENTS.

Arrived.	At.	From.
Amer. Importer	Plymouth	New York
Auranise	Plymouth	New York
Britannic	Cobh	New York
Resolute	Naples	New York

Sailed.	From.	For.
Albert Ballin	Cobh	New York
Amer. Banker	London	New York
Europa	New York	Bremen
Pres. Roosevelt	Cobh	New York
Reliance	Havana	New York
Scythia	Cobh	New York

Debutante Engaged

Miss Lady Eleanor Litsinger and Eugene Cary. [TRIBUNE Photo.]

Man Befriends Widow Then She Deserts Him

Takes Most of Furniture with Her.

BY DORIS BLAKE.

Gratitude, thy name is not Woman—Not the woman "Alvin B." married, anyway!

To go back a few years the woman was left a widow with four children on her hands. With no means of support, there was the threat of having the children taken from her and put in an orphan asylum.

The man was a painter, a bachelor. He gave the woman a job cleaning his bachelor quarters for him. She cried about the children. He felt sorry for her, married her, and took over the responsibility of the youngsters. It was hard sledding at times, but the man managed to see the youngsters through school. The two older boys got work early. They lived at home and contributed as best they could to the household expenses.

Then unemployment became not an occasional thing, as before, with the house painter, but a steady trial. He tried other kind of work, but a few days out of the month was the best he could get. The boys were forced to meet the rent. Then no days' work could be found—and the boys and mother decided to move out and on their own, leaving the man in possession of as little furniture as could be spared, and mighty little was spared—a stove, a bed, and a few cooking utensils.

"Pretty tough," says the man, "I kept them together when they needed a friend! The money I spent would have provided me a neat rainy day nest egg. Is there any reparation I can ask or get?"

It's doubtful if reparation can be got. Hearing one side of the case only, we're not in a position to pass judgment on the woman, though our inclination is to set her down as a hard boiled individual. We do not know how, in her years of married life, she was treated. The rent may have been paid and the food provided—but that is not all that binds a woman to a man. But there are creatures in this world who seem to be wholly without the milk of human kindness. Greedy women; selfish, mean, hard hearted, and if one's lot happens to have been thrown with such there's little more than a heartache to be got from their association.

* *

Joint Show of Art Works Attracts Many Visitors

Art works and antiques, both native and foreign, attracted a large crowd yesterday at the opening of a joint exhibit at the Drake hotel by five Chicago companies. Included in the collections are rare pieces of jewelry, paintings, articles of furniture, rugs, and ceramics. The exhibit, sponsored by Yamanaka & Co., Blum's, Inc., the O'Brien galleries, David Zork & Co., and Nahigian brothers, will continue for five days.

* *

Auxiliary of Fair.

The Ladies' auxiliary of the German group of A Century of Progress will meet this afternoon at the Hotel Bismarck for an illustrated lecture on the exposition by Miss Helen M. Bennett.

First of Season

The first debutante of the season to have her engagement to wed announced is Miss Lady Eleanor Litsinger, second daughter of the Edward R. Litsingers. Miss Litsinger is the fiancé of Eugene Cary, only son of Dr. and Mrs. Eugene Cary of the Drake hotel. Owing to the youth of the couple [Eleanor is just 18 and the young man is very young, too], no date for the wedding is set.

Three Causes for Unsightly, Tiny Wrinkles

BY ANTOINETTE DONNELLY.

The way to approach any remedy is to first know the cause of the trouble. Take wrinkles, as an example!

Do you know what causes them? Do you know there are three outstanding reasons for their formation? First, that there are certain glands of the skin that produce an oil intended by nature to protect and preserve the skin against wrinkle formation. That if the body does not supply enough oil, the skin will be affected and tiny wrinkles will begin to form, later to develop into deeper groves.

Secondly, there is beneath the normal, young skin a padding of fatty tissue. This and the muscle fibers in the skin give the face of youth its contour and firmness. The muscle fibers in youth are elastic and firm. As one grows older they lose some of their elasticity and the fat padding is somewhat depleted so that the skin muscles are not able to take up the slack.

Thirdly, the emotions to which the face is subjected offer another reason for wrinkle formation. Scowling, frowning, the hard set mouth and jaw, queer facial mannerisms—all these contract the muscles until, after a time, lines are formed and become deeper and deeper. The remedy here is obvious.

The loss of the fat padding so necessary to skin smoothness is due frequently to illness; again, to strenuous dieting, in which all fatty substances are excluded from the diet. This same strenuous dieting and anti-fat foodstuffs contribute to the loss of oil which preserves the skin. It's better for youth's sake to have a few pounds on the body than to rob the facial skin of its fatty tissue. The oil formation is drawn largely from the consumption of fat property foods.

In correcting wrinkles, so many, many women put all their hopes in a magic skin food, massage aid, and lotions of one sort and another. Let these external aids be twenty-five per cent of the remedy, seventy-five per cent being internal.

Film Time Table

Feature pictures are scheduled as follows at first run houses today:

CASTLE—A. M.: 9, 10:30, 12. P. M.: 1:30, 3, 4:30, 6, 7:30, 9, 10:30.
CHICAGO—A. M.: 10:45. P. M.: 1:15, 3:45, 5:22, 7:55, 10:25 [approximately].
M'VICKERS—A. M.: 10:10. P. M.: 12:10, 2:10, 4:10, 6:10, 8:10, 10:10.
ORIENTAL—A. M.: 9, 11:10. P. M.: 1:20, 3:30, 5:40, 7:55, 10:05.
PALACE—A. M.: 11:15. P. M.: 2:10, 5:05, 8, 10:45 [approximately].
ROOSEVELT—A. M.: 9:10, 11:20. P. M.: 1:30, 3:35, 5:45, 7:50, 10.
STATE-LAKE—A. M.: 9:45, 11:32. P. M.: 1:15, 3:06, 4:53, 6:40, 8:27, 10:14.
UNITED ARTISTS—A. M.: 9:15, 10:10. P. M.: 2:55, 4:45, 6:35, 8:30, 10:20.

Miss Lansing Shows Skill in 'Song of Flame'

Operetta Company Offers Second Production.

"THE SONG OF THE FLAME."
An operetta, score by George Gershwin and Herbert Stothart, libretto by Otto Harbach and Oscar Hammerstein 2d; revived by the Chicago Operetta company at the Civic Opera house Jan. 22, 1933.
THE CAST.
Konstantine....Greek Evans
Aniuta....Charlotte Lansing
Grusha....Marion Palmer
Nicholas....John Dunsmure
Boris....George Sweet
Tartar....Lorna Doone Jackson
Volodya....James Liddy
Ivan....Forrest Huff
Nadya....Alta Lavor
And others.

BY CHARLES COLLINS.

The second production of the Chicago Operetta company in its ambitious and well managed sessions at the Civic Opera house is "The Song of the Flame," a piece of lyric romance modern enough to carry the name of George Gershwin on its program as one of its pair of composers. It deals with the early phases of the Russian revolution, which was by no means a comic opera affair; and so, although it tells about the love of a prince for a peasant girl and indulges freely in Tartar dances and vodka parties, it has a certain austerity of tone which blends with its grand opera environment. The opera-in-English zealots may attend these performances without fear of compromising their artistic ideals.

The first staging of "The Song of the Flame" dates back only as far as 1925, a fact which will indicate that this bill is not an old war horse of the repertory companies. In the scoring of its theme song—a stirring and ominous chant expressing the revolutionary spirit—there are suggestions of the Gershwin of today. Here is a notable song in the modern manner, and the Chicago Operetta company's fine orchestra and promising chorus does it full justice, while Charlotte Lansing, leading the number as Russia's Joan of Arc, proves herself a prima donna who can handle the heavy assignments as well as the light. It becomes evident, in fact, that Miss Lansing is a singing girl of decided talent and that her engagement for this season of revivals was a happy stroke of management.

To Greek Evans, the admirable baritone of the company, falls a character which might be called a villain if the story wasn't Russian. He is a firebrand of the proletariat who stirs up trouble in the name of patriotism, woos the singing Joan of Arc relentlessly, and tries to get away with all the jewels in sight, when the looting begins, for his own private uses. This menacing fellow comes to a bad end, but not before Mr. Evans ingratiates himself with his audience with some vibrant and impressive singing.

James Liddy appears as a pleasant young nobleman who courts the lowborn heroine with honorable intent and carves his initials with hers on a beech tree, following the Cossack custom of bethrothal. That incident gives the cue to the secondary song hit of the piece—a duet for Miss Lansing and Mr. Liddy that has passed into the catalogue for radio programs.

John Dunsmure, the basso, is cast as a comic moujik, and shares a frolicking dance number called "Great Big Bear" with Marion Palmer, a new member of the company who has all the qualifications for brisk and bouncing soubrette behavior. Lorna Doone Jackson, looking decidedly Muscovite, appears as a Tartar dancer who carries two carving knives in her belt and wants to use them.

The stage direction achieves some striking pictorial effects, especially in the prologue, which is an affair of sinister shadows, and threatening hands lifted in grim protest—an effect out of the text books of Max Reinhardt. The second act begins in an orgy and ends in a massacre, with vivid theatrical effect.

Next week's bill will be "The Desert Song," with Miss Lansing in her original role and Mr. Evans as the red rider of the Sahara.

"Face the Music" will end its stay at the Grand Opera house next Saturday night, and the company will return to New York for a second engagement. It will be followed by a revival of the popular operetta, "Blossom Time," beginning Jan. 29. The cast will contain J. Charles Gilbert in the rôle of Franz Schubert; Allan Jones, Gertrude Lang, George Hassell, John Goldsworthy, Manila Powers, Lorraine Weimar, Charles Chesney, Joseph Toner, Robert Horn, and Berta Donn. This engagement is limited to two weeks.

* *

Results of Child Welfare Conference Given in Leaflets

BY GLADYS HUNTINGTON BEVANS.

At the White House Conference on Child Health and Protection many valuable and interesting things transpired. To attend it and take part in it was a thrilling experience. But while it closed on a note of consecration it also closed on a note of warning.

That warning was to the effect that the findings of this conference must not go the way of so many reports and findings. That is, they must not be the end of something, but a beginning. They must not be buried in books and gather dust on shelves.

It was decided that leaflet form would be a desirable and informal way to pass on some of the conclusions of the conference. Three sets of leaflets were prepared based on the reports of the White House conference. The writer of these is Marion L. Faegre, who is assistant professor of parent education of the Institute of Child Welfare in the University of Minnesota. A description of these will appear later this week.

(Copyright, 1933: By The Chicago Tribune.)

Church Music Leaders Back Temple Plans

The guilds of choir directors and organists, church musicians, and parent-teacher music groups to the number of twenty-seven hundred added the support of their organizations to the campaign of the Chicago Friends of Music yesterday. The Friends of Music are engaged in a drive to erect a $100,000 permanent Temple of Music for A Century of Progress exposition.

The occasion of the indorsement was a festival service in the University of Chicago chapel in which the Choral Directors' Guild of Chicago, the American Guild of Organists, the National Association of Organists, the Mothers' Chorus [parent-teacher group], and the Chicago club of women organists participated.

Dr. Allan Albert, speaking for A Century of Progress, outlined plans for music at the Fair, and Dr. Frederick Stock told this gathering of professional and amateur musicians what the Chicago Friends of Music planned as their contribution to music not only at A Century of Progress, but in future years. Dr. Stock told his audience how the Temple of Music would be a permanent building to remain at the conclusion of the exposition as a home for summer concerts where choirs, singing societies, national groups, and school groups, as well as professional musicians, would find a platform on which to display their work.

Choirs participating were those of the University of Chicago, the Bethlehem Evangelical church and the Ebenezer Lutheran church, and a massed chorus of twenty-seven hundred voices from the organizations present. Three choruses from Handel's "Messiah" were sung by this group. Organ soloists were Lily Wadhams Hallam, Edward Eigenshank, and Edwin Stanley Seder.

Guards of '93 Fair Will Lunch with Those of New

The 40 years which separate the Chicago of today and the city which was host at the World's Columbian exposition of 1893 will be bridged Thursday in the trustees' rooms of the Century of Progress exposition. Guards of the 1893 and 1933 expositions will lunch together. A month ago officers of the exposition began a search for survivors of the 700 young guards of the 1893 fair.

A-hoy!
It's a brand new
SAILOR
$5.00
Soft, crochet straw effect, trimmed with cire ribbon band and flattering bows.
All Colors
Distinctive Millinery
THE FAIR—Third Floor.
A Great Store on a Great City
THE FAIR
State, Adams and Dearborn Streets
Main Floor—Lake at Florist St. Mezzanine Floor at Wabash St.

The Penalty of
GRAY HAIR
Will Disappear
Best Home Method Brings Perfect Results
Now you can regain youthful appearing hair color in an inexpensive way which your closest friends cannot detect. This natural appearing color is imparted by Nourishine, a wonderful liquid which is applied as easily as water. The one liquid produces any color. Not only does not injure the hair but its tonic-like qualities cleanses the scalp, and removes dandruff. Save money and get better results with Nourishine. Be free of Gray Hair which handicaps you socially and in business. $1.25 per bottle at good dealers.
For better results use Nourishine Shampoo. Contains no acids that hinder the action of Nourishine. Price 50c.
Write for our free booklet, "Care of the Hair."
Nourishine Manufacturing Co.
939 So. Broadway
Los Angeles
NOURISHINE

AMUSEMENTS.

GRAND OPERA HOUSE Last Week
Mary BOLAND in Irving BERLIN'S
Gay, Gorgeous Musical Comedy
"FACE THE MUSIC"
Nights, $1-2.50; Mat. Sat. $1-2 (Plus Tax)
2 WEEKS BEG. SUN. JAN. 29 MATS. WED.
BLOSSOM TIME
At These Pop. Prices
Nights—50c, $1, $1.50, $2
Wed. Mat.—50c, 75c, $1
Sat. Mat.—50c, $1, $1.50
(Plus Tax)
With this Great Singing Cast
J. Charles Gilbert — Allan Jones
Gertrude Lang — George Hassell
Berta Donn — Charles Chesney
Manila Powers — Betti Davis
Company of 100

HERE IT IS
A NEW DEAL FOR THE PUBLIC!
Original Cast—Original Production at These
STARTLING PRE-WAR PRICES!
50c - $1 - $1.50 - $2
FOR ALL SEATS
THE CAT AND THE FIDDLE
A Musical Love Story
By
Jerome Kern and Otto Harbach
MATS: Entire Main Floor..$1.50
Entire Mezzanine..$1.00
Entire Balcony..50c & $1
First Mat. at These Prices Wednesday
REFUNDS—The Box Office Will Refund Difference in Price for All Seats Bought in Advance.
APOLLO MATS. WED. AND SAT.

AUDITORIUM Last 7 Times
THURS. NIGHT SOLD TO AMERICAN CAN CO. | LAST MAT. SATURDAY
HELEN MORGAN AND CO. OF 125
in ZIEGFELD SHOW BOAT
Nights, 55c to $2.20. Mat., 55c to $1.65

Best Show in Chicago—
SONG OF THE FLAME
Nights at 8:15 Civic Opera House
and Mats. at the
with CHARLOTTE LANSING, GREEK EVANS, LORNA DOONE JACKSON, star cast.
50c, 75c, $1 $1.50 (Plus Tax)
BEST CHORUS HEARD HERE IN YEARS
"DESERT SONG" JAN. 29—FRA. 9810.

HEAR THE FACTS ABOUT TECHNOCRACY
SECURE YOUR TICKETS NOW FOR
HOWARD SCOTT
Director of Research for
TECHNOCRACY
Only Chicago Lecture
WED. EVE., JANUARY 25
ORCHESTRA HALL . . . $1.65, $1.10, 83c

Have Whiter Cleaner Teeth
Use Toothpaste that Gets Results —You Can See

QUICKEST WAY TO WHITEN TEETH

START brushing your teeth with Kolynos. In just a few days they'll look whiter—shades whiter. They'll feel much cleaner. Here's the reason: Kolynos does what ordinary toothpastes can't do. As it cleans up ugly stain and tarnish—it foams into every tiny crevice and kills millions of germs that are the known cause of most tooth and gum troubles. Thus Kolynos gives RESULTS YOU CAN SEE. Cleaner, whiter teeth. Healthier looking gums. Give up incompetent ways of brushing and start using the Kolynos technique—a half-inch of this remarkable dental cream on a dry brush twice a day. It's the better, quicker way to cleaner, whiter teeth—try it.

KOLYNOS DENTAL CREAM

AT THE FIRST SNEEZE

New 2 Way Mistol Treatment for Colds

ALWAYS ECONOMICAL
...NOW AT LOWER PRICES
LIPTON'S TEA
WORLD FAMOUS FOR QUALITY

NAVY IS IN FAVOR OF WITHDRAWING FAR EAST BASES

Would Make Hawaii Only Outpost.

Washington, D. C., Jan. 22.—[Special.]—Far reaching changes in American naval and military policies in the far east loom on the near horizon as the direct result of enactment of the bill granting independence to the Philippine islands after a ten year preparatory period.

Should the islands take advantage of the bill completely to sever the close relations they have had with the United States since the Spanish-American war days, some of the highest ranking army and navy officers plan to urge complete withdrawal of all naval and military forces from the islands and from China proper.

Favor General Withdrawal.

Inquiry today disclosed that while a difference of opinion exists as to the proper course to be taken by the United States in event the island are cast loose, a majority of military and naval strategists take the position that it would be folly for this country to continue to maintain naval and military forces in Asiatic waters under present treaty handicaps without some form of control over the Philippines.

Adoption of such a course would mean that the navy would give up its bases at Cavite and Olongapo, recall the marines now stationed at Peiping, and make the Hawaiian islands its farthest outlying base in the far east. Such gunboats and destroyers as were retained for the protection of American missionaries and commerce would be based in Chinese ports.

The army likewise would break up the establishment of 11,000 officers and men maintained near Manila bay, pull out its big coastal defense guns and retreat to the Hawaiian islands.

Take Troops from China.

The war department also would withdraw, when practicable, its garrison from Tientsin, where American army troops have been maintained since the Boxer troubles. About 400 American troops are maintained there at present, although several hundred soldiers have been withdrawn in recent years.

Were it not for the fact that Japanese Manchurian troops are standing at the gates of Peiping and Tientsin, it is extremely probable that the United States would delay no longer in removing her soldiers and marines from those two northern Chinese cities. A move to remove these forces was initiated three years ago, but thwarted by the state department.

Now the Hoover administration would feel much easier if these troops were no longer there. Decision has been reached, however, not to remove these troops for the time being, as their withdrawal would certainly be misconstrued in Japan.

Would Leave Japan in Control.

Should this country adopt a policy of complete withdrawal of American naval and military forces, Japan would be left with virtually unchallenged control of far eastern waters. The United States, which made its bid in the late "90's" for a foothold in the Asiatic from which she could maintain her open door policies, afford protection for American citizens, and maintain some sort of naval equilibrium in that area, would simply step out and remove her base of operations back to Hawaii, 4,000 miles closer to the continental United States.

It is true that under the terms of the Philippine bill the United States reserves the right to take over land or property for naval and military bases and use them permanently for this purpose. The arguments advanced against following such a policy are numerous.

In the first place, strategists assert loss of American control of the islands plus the handicaps placed on strengthening of fortifications by the Washington treaties and the fact that Japan has built up her naval strength rapidly while this country has allowed hers to deteriorate, would make it extremely unwise for this country to attempt to maintain bases in that area.

Only Inviting Trouble.

Should the Washington treaty be changed to permit huge expenditures on base development and should such a policy win favor in this country, the armed forces probably would favor sticking it out. But under present limitations, leading army and navy strategists openly assert it would only be inviting trouble if it attempted to retain its bases after the Philippines had become independent. Their view is that this country should get out completely when the islands are freed in fact.

Opposition to any move to remove the naval and military arms would most likely arouse opposition from the state department because its task is that of maintaining our foreign policies which include a program in the far east extremely repugnant at this time to Japan. The United States is traditionally bound to uphold the open door policy. It also has asserted repeatedly its stand against recognition of territorial acquisitions through force of arms.

Blame State Department.

It was the state department, however, which paved the way for American naval and military impotency in the far Pacific by negotiating the Washington treaties providing for a status quo in naval fortifications in that area. Naval officials now admit that without stronger fortifications, a move forbidden by treaty, this country could not long hang on to her bases if attacked by a determined and well equipped power. The chances of defending these bases would be weakened, they argue, if this country had no control over the Philippines.

Those naval officers who oppose withdrawal from the Philippine area assert that to abandon our bases would be to lose face with the oriental world. They also contend that even though these fortifications under present conditions could not long withstand a determined attack, they would serve the useful purpose of engaging the attention of the enemy pending the arrival of stronger American forces.

The ultimate decision by the United States in regard to the maintenance of troops in the Philippines will have a very important effect on the military characteristics of ships to be constructed for this country's use in the future. With our outlying base at Hawaii the United States would be 4,700 miles from the Philippine area.

Without a base there, the ships operating in that area would have to have long streaming radius and powerful guns if they were to go more than 4,000 miles to the trouble area, fight a while and still retain fuel to get back home.

Until a base was seized in the Asiatic, the American fleet would have to operate from Hawaii. This would mean that the general board of the navy would put a still greater premium on the construction of 10,000 ton long range 8-inch gun cruisers and big battleships.

MEMBER OF OLD BIRGER GANG ON TRIAL AS ROBBER

Greenville, Ill., Jan. 22.—[Special.]—Three members of the old Birger gang that terrorized southern Illinois several years ago, Art Newman, Freddie Wooten, and Connie Ritter, were on their way here under heavy guard today from state prisons. They will be witnesses at the trial, opening tomorrow, of L. R. Green, alias Oklahoma Slim Maguire, charged with participation in the robbery in 1926 of the Bond County bank at Pocahontas, Ill.

Another witness, Mrs. Josephine Wooten, wife of Freddie, will be brought here from the woman's reformatory at Dwight. She and her husband and Ritter will testify for the defense.

Authorities have learned that intense hatred exists between the Newmans and the Wootens and special precautions will be taken to keep them apart at the trial in the Bond county Circuit court and to keep the courtroom clear of gangsters.

Wife Left in 1905; Just Files Suit for Divorce

Seattle, Wash., Jan. 22.—(AP)—Fifty-one years ago John P. Brown was married. In 1905, he says, his wife, Mrs. Amy Brown, left him. Now he's suing for a divorce on the grounds of separation.

2 Men Frozen to Death in Blizzard on Nevada Desert

San Francisco, Cal., Jan. 22.—(AP)—Bodies of two men missing on a blizzard swept Nevada desert have been found where they fell battling snowdrifts. A search party found the victims, Kent Wood and James M. Sorella, miners, frozen to death a few miles from Goldfield last night. Their companion, a man named Hall, staggered into Goldfield yesterday and reported Wood and Sorells became exhausted five miles from the town after their motor car stalled in the snow.

FOUND DEAD OF POISON.

Mathias Legerat, 47 years old, 2612 East 75th street, was found dead from poisoning in bed in his home yesterday. His wife said he had been ill for several months.

School Janitor Charged with Impersonating Police

Louis Baer, 25 years old, 4330 Wabansia avenue, and Fred Marino, 38 years old, 2046 West Grand avenue, a public school janitor, were in custody at the detective bureau yesterday charged with impersonating police in an effort to extort money from Walter A. Swart, 4062 Kenmore avenue, a real estate salesman. They were arrested Saturday in the city hall after Swart had gone to Lieut. Richard Barry at the detective bureau and told his story. Friday night, he said, Baer and Marino went to his home and told him that they were detectives and had come to arrest him in connection with a real estate deal.

AT THE DAVIS STORE TODAY

A BOX SALE! MEN'S HANDKERCHIEFS! AT LESS THAN IT COSTS TO MAKE THEM

Lawns and Linens! All Initialed! Just Note the Varieties! Hand Embroidered Initials . . . Initials on Applique! Regular Initial Assortment at Each Price! The Best Lot of Handkerchiefs We Have Offered in a Long Time!—Made by America's Greatest Importer! See for Yourself the Quality of the Linens! Buy Dozens—It's a Great Chance for Economy! Sold in Boxes of 3 and 6. In Some Cases, Sold Singly.

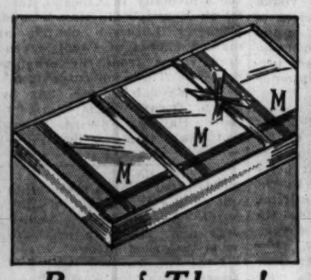

Box of Three! *Regular 50c Value!* **29¢**

Fine quality lawn—smooth, soft! With corded, woven borders and midget stitched hems. Initialed in contrasting colors.

THE DAVIS STORE—FIRST FLOOR—SOUTH

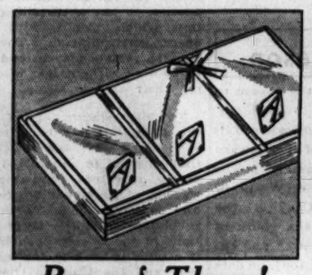

Box of Three! *Regular 75c Value!* **39¢**

Pure white linen, made in Ireland—one of the features that makes this group outstanding. Have colored initials and ¼ inch hemstitched hems.

THE DAVIS STORE—FIRST FLOOR—SOUTH.

Box of Three! *Regular $1 Value!* **49¢**

Two styles in this group—both pure Irish linen! One with whipped hems and white hand embroidered initials—the other with initials embroidered on pastel applique.

THE DAVIS STORE—FIRST FLOOR—SOUTH.

Box of Six! *Regular 90c Value!* **59¢**

Sold singly at 11c each. Pure white linen handkerchiefs of a very fine quality. Made with ¼ inch hemstitched hems and white initials.

THE DAVIS STORE—FIRST FLOOR—SOUTH.

Box of Six! *Regular $1.50 Value!* **79¢**

Beautiful Irish linen handkerchiefs in four styles with four different hem and initial treatments. Colored or white initials. Each, 14c.

THE DAVIS STORE—FIRST FLOOR—SOUTH

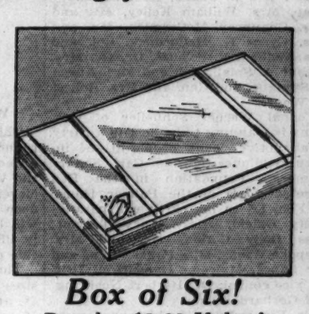

Box of Six! *Regular $2.10 Value!* **99¢**

Choice of two exceptional styles of very fine count Irish linen. With hemstitched hems and colored or white initials in fancy designs. Each, 19c.

THE DAVIS STORE—FIRST FLOOR—SOUTH.

It's Spring!

—That's What You'll Think When You See These New Frocks

$16.50

You'll have that grand and glorious Springtime feeling, too, when you slip into one of them. The dress at the right with the fashionably enormous bow of white taffeta is adorably youthful . . . and the one at the left has the ultra-smart cape effect and a printed top that defies the gloomiest winter weather.

Other New, Thrilling Styles, Too . . . Sizes 14 to 20 and 38 to 46 . . . Priced at $16.50

THE DAVIS STORE—FOURTH FLOOR—SOUTH.

Here's a Bargain!

Brassiere Combinations Made of Run-Resist Rayon

Only **$1.00**

Undies—all in one piece

The brassiere top fits perfectly and is made of either all-over laces or of self natural. Three styles of panties—band or elastic bottom or flare bottom. In tea rose. Sizes 32 to 42.

THE DAVIS STORE—THIRD FLOOR—SOUTH.

Yes, Ma'am! . . .

. . . These Are Davis Style Shoes!

At Only **$4.95** Pair

Smart Styles! Excellent Quality! Low Price!

An almost endless variety of beautiful styles . . . everybody who sees them is enthusiastic about them. Genuine reptiles . . . beautiful kidskins . . . chic baby calf . . . pumps, ties, straps . . . every shoe represents a distinguished design.

THE DAVIS STORE—FOURTH FLOOR—NORTH.

Carter's Bias "Mouldette"

$3.95 Values!!

$1.97

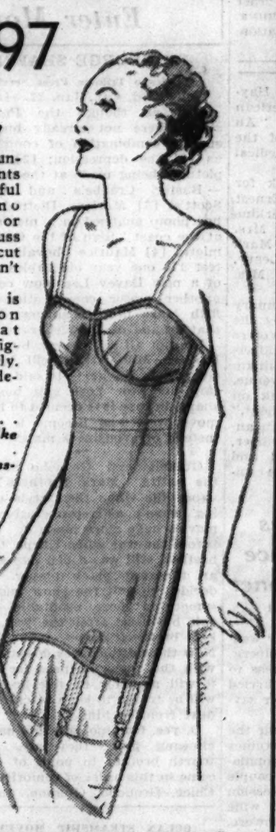

Perfect!

Just grand foundation garments for the youthful figure—no bones, hooks or laces to fuss with—bias cut so they can't ride up.

The material is sturdy rayon jersey that molds the figure beautifully. Garters are detachable.

Petal Pink . . . Washes Like Lingerie . . . Needs No Pressing!

THE DAVIS STORE—THIRD FLOOR—NORTH.

Auditorium Bath Soap

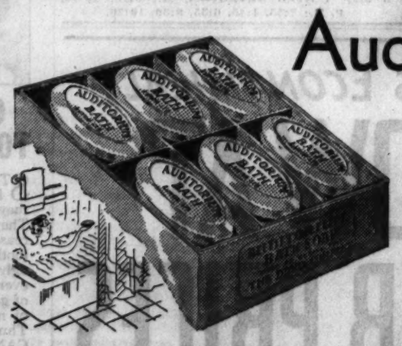

Remember! Only Eight More Days of This Annual Sale!

In pastel shades—made expressly for The Davis Store. Twelve cakes to a box—pink, orchid, green, white or twelve cakes including all these shades.

The largest quality soap sold at this low price.

THE DAVIS STORE—FIRST FLOOR—SOUTH.

55¢ DOZEN

Mail or Telephone Orders Promptly Filled

More Than a Scoop! An Achievement! 8,000 Yards New, First Quality 1933

SILKS!

Not a Yard Worth Less Than $1.95—Many of the Values Indeed Are Worth $3.50 . . . All Are Available Today, However, in This Sale, at

$1.53 Yd.

Just Look at These Names:

Cheney
Duplan
Belding Corticelli
Mallinson's
Darbrook Fabrics

The pride of their 1933 lines—
Their finest patterns—
Their most beautiful colors—
The most luxurious fabrics from their looms, included in this sale.

PURE DYE

All Silk Prints
Lustrous Satins
Rough Crepes
Flat Crepes
Heavy Sheers

The woman who wants true quality, new, 1933 silks—honest $1.95 to $3.50 values—the cream of the nationally famous manufacturers' lines, will find them in big variety here. And just imagine, at only $1.53 a yard.

DAVIS—SECOND FLOOR—SOUTH.

Die Cut Puzzles! Movie Cut-ups

Puzzles that when solved are pictures of scenes from your favorite movies. A new one every week! This week's is a scene from "The Air Hostess," coming to Chicago soon. Not less than 225 pieces in each puzzle.....25c

DAVIS—FIFTH FLOOR—NORTH.

THE DAVIS COMPANY

State, Jackson, Van Buren — *The Store of Service, Quality and Low Prices* — *Telephone: Wabash 9800*

Watch for the opening of Mme. Duncan's ground floor Beauty Parlor. January 25th

25 W. Randolph St.

Valuable Souvenirs Will Be Given to Every Patron!

MADAME DUNCAN'S SPECIAL Permanent Wave **$2**

All New Pads

Genuine Eugene Frederic's Realistic Waves. Complete..... **$3**

HAIR DYE, WITH SHAMPOO....$3.50

No Appointments Necessary

MME. Duncan BEAUTY PARLOR, Inc.

Experience Since 1910
25 W. RANDOLPH STREET
Dearborn 3045
17 N. STATE STREET
Dearborn 9158-0732

SECTION TWO
SPORTS MARKETS
WANT ADS

Chicago Daily Tribune

THE WORLD'S GREATEST NEWSPAPER

For more than twenty years the Tribune has been Chicago's preferred want ad medium!
Phone Superior 0100—Want Ad-Viser!

MONDAY, JANUARY 23, 1933. *** 19

HAWKS BEAT OTTAWA, 2-1, IN LAST 25 SECONDS

BIG TEN TEAMS TAKE 2 WEEKS' REST FOR EXAMS

Michigan Out to Tie N. U. Tonight.

Big Ten Standing

	W.	L.	Pct.	Pts.	O.P.
Ohio State	3	0	1.000	111	78
Northwestern	4	1	.800	182	128
Wisconsin	3	1	.750	107	113
Michigan	3	1	.750	121	95
Purdue	2	2	.500	143	118
Iowa	2	2	.500	115	119
Illinois	2	3	.400	128	140
Indiana	1	2	.333	99	94
Minnesota	0	3	.000	76	125
Chicago	0	5	.000	112	184

TONIGHT'S SCHEDULE.
Michigan at Minnesota.

BY WILFRID SMITH.

The Michigan-Minnesota game at Minneapolis tonight, the only basketball engagement in the conference, winds up the first semester play. There are occasional nonleague games for those universities where examinations do not conflict with practice, but Big Ten competition is at an end for nearly two weeks.

Ohio State, which so far has played only three games and these at home, leads the championship race. Northwestern, winner four times in five starts, is second, but the Wildcats may be joined tonight by Michigan, now tied with Wisconsin for third place, if the Wolverines can whip Minnesota.

The showing of the Gophers has been disappointing, but it must be added that its three games have been against two of the strongest offensive teams in the Big Ten. Purdue opened at Minneapolis by licking the Gophers, 42 to 32. A week later, at Columbus, Ohio State won from Minnesota, 43 to 28, and last Monday night Purdue repeated its first triumph, 40 to 16.

Gophers in Hard Luck.

Apparently the Minnesota quintet, which began with high hope of a title, is demoralized. Virgil Licht, its star guard, has been suspended for failure to observe training rules.

Michigan's position in the race rests on its defeat of Iowa and division of the Illinois series. Saturday night the Wolverines disposed of Chicago, 36 to 18. The Maroons were without the services of Chiz Evans after the first three minutes of play. Evans is by far the most effective scorer on the squad.

Wisconsin's only defeat thus far was at the hands of Northwestern a week ago, 40 to 22. Its victories were scored against Chicago, 26 to 17; Iowa, 21 to 19, and Indiana, 38 to 37. In the latter game, according to Coach Everett Dean of Indiana, who saw the Illinois-Northwestern game Saturday night, Wisconsin had speed and aggressiveness, both of which were lacking in its play against the Wildcats.

Ohio May Fall.

Northwestern and the other runners-up are concerned with Ohio State's undefeated progress. The Buckeyes undoubtedly are due to take a licking somewhere along the line, for it is the history of conference basketball that the champion seldom wins all its 12 games. Purdue, champion last year, lost to Illinois, while Northwestern, 1931 titleholder, also lost to Illinois while sweeping through the remainder of its schedule.

The Wildcats resume play Feb. 4 at Patten gymnasium against Wabash college. The remainder of its conference schedule follows:

Feb. 6—Northwestern at Indiana.
Feb. 13—Minnesota at Northwestern.
Feb. 18—Chicago at Northwestern.
Feb. 20—Northwestern at Purdue.
Feb. 25—Northwestern at Wisconsin.
Feb. 27—Indiana at Northwestern.
March 4—Northwestern at Minnesota.

The schedule apparently favors the Wildcats. Iowa, Michigan, and Ohio State are not scheduled. Purdue on its own court looms as the strongest of the remaining foes, although Indiana is more or less an unknown quantity and Wisconsin is capable of causing no end of trouble at Madison. Minnesota also may snap out of its lethargy by the time Northwestern starts its series with the Gophers.

Reiff Is Outstanding.

Joe Reiff continues to lead the Big Ten in scoring with a total of 71 points. There probably is no doubt in the minds of the conference coaches that he also is the best all around player in the Big Ten.

"Reiff is a great player and he deserves rating with the best men of the conference of all time." Such was Dr. W. E. Meanwell's opinion Saturday night when he saw Reiff's offensive work which twice staved off rallies by Illinois. On each occasion Illinois came within a point of tying only to see Reiff break through for field goals.

Northwestern's team, of course, centers around Reiff, but its attack is effective because Culver, who scored 10 of Northwestern's 15 points in the first half against Illinois, Brewer, and Johnson always are dangerous. As a unit the quintet plays with a minimum of fouls. It also is the best foul-throwing team in the conference.

Free Throws Win.

Purdue tied Northwestern in field goals but lost, 35 to 28. Illinois outscored Northwestern from the floor, 11 goals to 8, but lost, 30 to 27. Illinois committed 18 personals to 9 and Northwestern made good in 14 of its 24 penalty shots. Reiff, who made 11 free throws in 13 attempts against Chicago, Brewer and Culver, are particularly effective from the 15 foot mark.

THE GUMPS—ORPHANS OF THE STORM

ART COULTER BREAKS TIE ON PASS FROM COOK

Fan Demonstration Perils Players.

Happy Days

CHICAGO [2].		OTTAWA [1].
Gardiner	G	Connell
Abel	L. D.	Bourgeault
Graham	R. D.	Shields
Cook	C	Wieland
Thompson	L. W.	H. Kilrea
Couture	R. W.	Finnigan

SPARES.
Blackhawks—March, Mackenzie, Romnes, Gottselig, McFadyen, Coulter, Jenkins, Burch.
Ottawa—Starr, Smith, Touhey, Cox, W. Kilrea, Forslund, Howe, Burry.

FIRST PERIOD.
Scores: Ottawa—Shields [unassisted] 17:40.
Penalties—Abel, Bourgeault.

SECOND PERIOD.
Scores: Chicago—March [Romnes], 5:22.
Penalties—Starr, Cook, Finnigan.

THIRD PERIOD.
Score: Chicago—Coulter [Cook], 19:35.
Penalties—Shields, Howe.

STOPS.

Gardiner	6	8	6—20
Connell	10	8	11—29

Referee—Willy Stewart. Judge of play—Marks.

BY EDWARD BURNS.

Art Coulter, youthful Blackhawk defense man, gave Chicago a victory last night when he employed football tactics to wade through the Ottawa Senators and score a goal in the final 25 seconds which gave the Hawks a 2 to 1 decision, their first of the year over the Senators.

The contest, exceptionally exciting throughout, was witnessed by 8,100 fans.

The Hawks showed at the outset they were not of a mind to conserve their strength for a record road trip calling for seven games in 13 nights, beginning in Montreal against the Maroons tomorrow night. They never skated faster in their lives.

The Senators were the first to score when Shields got through in the first period.

Rowdies Peril Players.

A noble maneuver by Romnes and March enabled the latter to tie the score early in the second period. Then the Hawks kept things lively until their efforts were rewarded in the last half minute.

The contest was marked by an outbreak on the part of the hoodlum element which has been getting bolder recently. So far no effort has been made to police the rowdy followers of the game, and the missile throwers have been increasing the heft of their projectiles till in one disturbance, entirely unjustified, last night, the safety of officials, players, and spectators in the lower flights was endangered.

The victory enabled the Hawks to gain on two of their other three rivals in the American division and sends them east four points back of the third place Boston Bruins and seven points back of the leading Detroit Red Wings.

Mr. Gardiner Is Surprised.

The Hawks were decidedly the aggressors in the first period, but just the same they came out on the little end of a 1 to 0 count.

The Senators got their score in a rather surprising fashion. Shields was standing back of his own blue line in his customary defense position. A Hawk advance landed the puck against his stick, causing Shields suddenly to decide to do a little gliding for himself.

The Hawk cast apparently was waiting for Shields to pass to one of the forwards, but the young man had no such idea. He dashed past a couple of Hawk forwards and Capt. Graham to a point 20 feet in front of the nets. To all appearances Gardiner expected him to come a little nearer. Anyhow, Shields fired from 20 feet out and and the rubber shot into the nets.

Hawks Tie Score.

The Hawks tied the score at one all by a swell maneuver in 5:22 of the second period. Romnes got the puck near the center of the rink, crossed the blue line near the middle, then veered to the left boards. Doc carried it to the end curve, then passed it to March, who batted it home from a position in front of the cage.

There was much excitement in the seven minutes of the third period. In a melee at the nets, Romnes apparently put the puck in the twine, and it is certain that he placed Goalie Connell there. The goal umpire turned on the red light, signifying a goal, but the officials turned out the lights midst the protest of the Hawks and the noisy spectators.

Chuck Gets Smacked.

Three decks of cards, a derby hat, a psalm book, and much debris were tossed on the ice, making necessary a considerable delay in the contest while the white wings worked.

Three minutes after play had been resumed there was another time out when Gardiner went down as a result of catching the puck on his left ear.

Twenty-five seconds before the third period ended the Hawks got the puck into the Ottawa defense zone and when Cook saw that he was headed off he passed to Coulter. Coulter, who had been throwing Senators right and left for several minutes, assayed another headlong rush and plowed through for the deciding marker.

CULVER FLIRTS WITH STARDOM

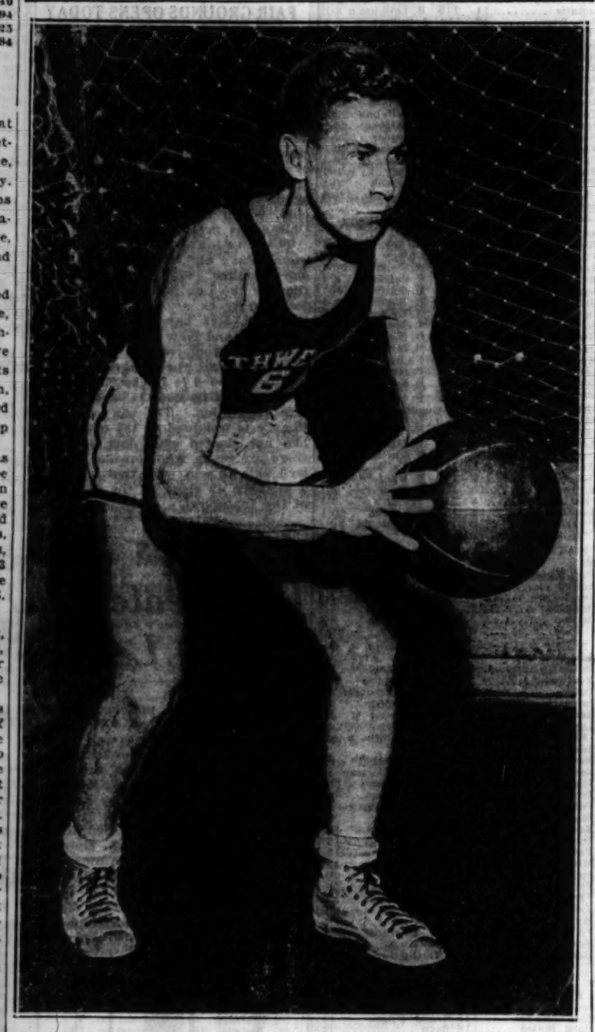

Nelson Culver is the man who sets the pace for Northwestern's basketball team when opponents concentrate their defensive efforts on Joe Reiff. Culver made 10 of Northwestern's 15 points in the first half of the Illinois game Saturday night.

GOLDEN GLOVES OFFERS NOVICES CHANCE TO WIN

They'll Fight This Year in Own Division.

[MAP OF SECTIONS ON NEXT PAGE.]

The Golden Gloves novice boxing tournament, the first of its kind since Golden Gloves was inaugurated in Chicago six years ago, is a natural outgrowth of this meet which now has become the greatest amateur boxing tournament in the world and which has included an annual intercity series with New York's Golden Gloves winners and international fights with France and Germany in the last two years.

Golden Gloves was founded to encourage participation in a sport in which the competitor literally stands or falls by his individual merit. Six years ago, less than 300 boys entered the meet. The preliminaries were held in one hall. Last year nearly a thousand competed in Chicago alone.

Outstanding Boxers Developed.

In this period many amateurs have become proficient. Last year Chicago qualified three boxers for the final American Olympic trials and for the first time Chicago captured a national A. A. U. championship when Freddie Caserio won the 160 pound championship in New York finals. All of these boys have competed in Golden Gloves.

The directors of the Golden Gloves tournament realize that a novice boxer has practically no chance against these more experienced boys. This is particularly true in the heavier weights. Then, too, since Golden Gloves was expanded three years ago to include out of town centers, the competition has become keener. This year teams from 23 cities in five of the central states will enter the Tournament of Champions.

Rules for Novices.

Hence the novice tournament. Boys living in Chicago and adjacent towns in Cook, Du Page, and Lake counties are eligible. They must register with the Central association of the Amateur Athletic union as certificate of their amateurism, and they must be at least 16 years of age. The only requirement concerning previous experience is the following rule, which appears in the entry blank:

Novices are those amateur boxers who have not won more than one bout in any Golden Gloves tournament, in any Catholic Youth tournament, or in any Central A. A. U. tournament.

This means that those boys who entered last year's Golden Gloves tournament and won one bout but lost in their next are considered novices unless, of course, they competed in the Catholic Youth or Central A. A. U. meets and won at least one bout. These boys will be grouped in four Chicago sections. The novices will fight each other and their bouts will be fitted into the schedule of matches in the Open division.

Novice Finals to Be March 1.

Eight boys, one in each weight class, will qualify from the four sections. Thus 32 novice boxers will compete in the semi-finals and finals which will be held in conjunction with the Tournament of Champions at the Chicago Stadium Feb. 27, 28, and March 1. Eight semi-finals will be held on Feb. 27. Eight semi-finals will be held on Feb. 28. The eight novice championships are scheduled on March 1. Suitable prizes will be awarded the champions and the runners-up.

At the same time in the Tournament of Champions the Chicago qualifiers in the Open division will fight against boys from 23 towns. The eight Catholic Youth champions of 1933 also will be admitted to this competition. On March 1, 32 boys will qualify for the semi-finals and finals of the Open division, which will be held at the Chicago Stadium March 3.

Map Shows Sections.

Elsewhere in today's TRIBUNE is printed a map of Cook, Lake, and Du Page counties showing the four sections of the Chicago qualifying tournaments. Boys residing in Will county must compete in the Joliet, Ill., sectional. Those living in Lake county, Ind., should compete at Gary, Ind., although if the boxers live nearer the Chicago sectional which will be held in Roseland at 110th and State streets, permission will be granted to compete there.

The date for closing the entries in the Chicago sectionals are printed in the blanks. Clip the proper blank and mail it to Wilfred Smith, sports department, Chicago Tribune, Chicago, Ill.

Cochran's Victory Brings on 3-Way Tie for Billiard Lead

BY FRENCH LANE.

The old time billiard fans will peer out through their specs this morning and more than likely will begin to wonder if they can believe their own eyes.

While they study the dope on the first week's play of the world's championship three cushion tournament they will discover that the fight for the most cherished of all cue titles has developed into a bitter three way tie. The thing that will disconcert them most will be that the three names up at the top of the standings are names they never expected to see there. Then they will go on through the list and find the names of all their old time idols down at the bottom.

Cochran Whips Reiselt.

The old timers more than likely will be so disturbed at the situation by this time they will demand a recount. Yet Cowboy Weston, who is the official scorer, will come right up with the figures in black and white to show 'em that something terrible has happened to the old guard in this three cushion billiard game.

The battle for the title became a three way tie last night when Welker Cochran, the former balk line champion, defeated Otto Reiselt of Philadelphia, 50 to 46. He went all around the table for a perfect hit on a natural, to score his winning point in the first half of the 61st inning.

When Cochran clicked off the winning point he tied Jay Bozeman, a fellow Californian, the youngest three cushion star in the world. He also went into a tie with Clarence Jackson of Detroit. Each has won three games without encountering a defeat.

Stars Near Bottom.

The old timers never expected to see the names Bozeman, Cochran, and Jackson at the top in a championship struggle. Neither did they expect to see Augie Kleckhefer, the present world's champion, down on the list, and they didn't think Johnny Layton would be so far back in the ruck. To discover that Otto Reiselt, the runner-up last year, is on the botton with no victories and four defeats will be an absolute shock to the fellows who were beginning to think they knew something about three cushion billiards.

Cochran's victory over Reiselt last night before one of the largest Sunday night crowds in the history of the tournament demonstrated beyond all doubt that he is playing three cushions every bit as cleverly as he played balk line when he became famous at that game. He started his attack against the nervous Philadelphia veteran with 10 billiards in the first three innings. Reiselt could make but one during that time.

From then until the finish Cochran was always in front. Reiselt staged a spectacular rally beginning with the 57th inning when he scored a lucky "kiss" shot. He went into the 60th inning with the score 49 to 42 against him. Then he played his best billiards of the night. He got a run of four, all hard shots, but missed the fifth billiard by the narrowest of margins. The score was 49 to 46. Reiselt had left Cochran an easy natural and the balk line star made it.

Score by innings:

COCHRAN —4 2 4 0 0 1 2 1 0 2 0
1 0 1 0 0 5 0 1 0 0 0 3 1 0 0
0 0 0 0 0 4 0 0 0 1 0 2 0 4 0
0 0 1 0 0 0 1 1 0 1 1 0 0 2 1
1 0 1 0 1—Total, 50. High run, 5; innings, 61.

REISELT — 0 0 1 0 0 0 0 1 1 0 0
0 1 3 0 0 0 3 3 0 1 0 0 2 0 0
2 0 0 0 0 1 0 3 1 1 0 0 0 0 0
1 3 0 2 0 0 1 1 0 0 2 0 0 1 0
3 1 2 4—Total, 46. High run, 4; innings, 60.

Cue Standings

	W	L	High run	Best game.	Ttl. pts.	Ttl. ins.
J. N. Bozeman	3	0	7	43	150	160
Clarence Jackson	3	0	7	39	150	145
Welker Cochran	3	0	8	39	150	152
Tiff Denton	3	1	5	55	148	180
Augie Kleckhefer	2	1	5	55	148	180
Johnny Layton	1	2	11	35	134	138
Frank Scoville	1	3	6	46	146	180
Arthur Thumbland	1	3	10	48	174	206
Allen Hall	0	3	5		117	133
Otto Reiselt	0	4	8		168	191

GAMES TODAY.
Afternoon.
1:30 p. m.—Jackson vs. Layton.
3:00 p. m.—Bozeman vs. Scoville.
Evening.
8:15 p. m.—Kleckhefer vs. Hall.

HARRY COOPER WINS ARIZONA GOLF WITH 281

Horton Smith Cards 283, Ties for Second.

Phoenix, Ariz., Jan. 22.—(AP)—Harry Cooper of Chicago, with a score of 281 over the 72 holes, won the second annual $1,500 Arizona open golf championship today. He took $400 top money.

HARRY COOPER.

Cooper was tied by Horton Smith of Oak Park, Ill., and Paul Runyan of White Plains at the end of 54 holes. Smith, however, ran into trouble on the final 18 and had to be satisfied with a tie for second place with Ray Mangrum of Los Angeles with 283.

Runyan, Wood Tie.

Runyan dropped back to a tie with Craig Wood of Deal, N. J., for fourth. They each had a score of 284. Wood came through with a 69 during the afternoon round. Charley Guest, Deal, N. J., pro, finished in sixth place with another par breaking 69.

Cooper's first three rounds sent him to the final 18 holes four under par and, although he missed a putt on the 18th green that would have given him a par 71 for the round, he still wound up three strokes under par.

Dawson Leads Amateurs.

Johnny Dawson, Chicago, was by far the best of the amateurs, turning in cards totaling 298.

Final scores and distribution of the $1,500 purse among the 14 money winners:

Harry Cooper, Chicago, 281—$400.
Horton Smith, Oak Park, Ill., 283—$250.
Ray Mangrum, Los Angeles, 283—$250.
Paul Runyan, White Plains, N. Y., 284—$87.50.
Craig Wood, Deal, N. J., 284—$87.50.
Charles Guest, Deal, N. J., 286—$75.
Al Espinosa, Akron, O., 289—$75.
Ben Hogan, Fort Worth, Tex., 291—$50.
Al Zimmerman, Portland, Ore., 291—$50.
Byron Nelson, Denver, 291—$50.
Ralph Guldahl, St. Louis, 293—$37.50.
Ky Laffoon, Denver, 293—$37.50.
Abe Espinosa, Chicago, 295—$25.
Frank Walsh, Chicago, 296—$25.

Sparta Defeats Norwegians, 2-1, in Soccer Series

BY OFFSIDE.

Sparta, Professional Soccer league champion, entered the second r[illegible] of the national challenge cup play yesterday by defeating the Norwegian-Americans at Sparta stadium, 2 to 1. The first score came in the second period when Matus' shot struck Ellingsen and bounced into the net. The Norwegians tied the score five minutes later when Thorsen scored from a cross by Solid. The deciding point was scored near the end of the battle as Martins, Norwegian goalkeeper, dropped an easy shot from Kush.

The National cup game scheduled between the Brickies and Swedish American was postponed until next Sunday because of wet grounds.

Scores of exhibition games yesterday:

Forest Park, 2; Wanderers Firsts, 1.
Calumet Park, 2; Ravenswood Hearts, 2.
Odd Fellows, 2; Olympia, 1.
Judean Leaders, 4; Wisla, 2.
Sunflowers, 3; Sparta Seconds, 0.

JUGO-SLAVS WIN, 1-0.

[Chicago Tribune Press Service.]

Milwaukee, Wis., Jan. 22.—The Milwaukee Deutscher Sports club today suffered its first soccer football defeat in two years of amateur competition. The local team was eliminated by the Jugo-Slavs, a Chicago professional team, 1 to 0, in the first round for the National Challenge cup. The game was played in six inches of mud on Bayern field.

The Jugo-Slavs tallied the winning goal during the opening minutes when Johnny Tomich, right half, took a pass from Keenan, outside right, and shot the ball into the net.

MACCABEES TIE, 2-2.

Detroit, Mich., Jan. 22.—[Special.]—The Chicago Macabee All Star soccer team rallied to tie the Sons of Malta 2 to 2 in the first round of the national challenge cup competition today after trailing, 2 to 0, in the second period. After 30 minutes of overtime play neither team was able to break the deadlock.

George Courbrough and Dick O'Donnell scored for the Maccabees. The game was played on a wet, soggy field. The game probably will be replayed in Chicago next Sunday.

Tolan, Saling Are Put on All-Star Team

New York, Jan. 22.—(AP)—Eddie Tolan, Leo Sexton, and George Saling, Olympic champions all, and Joe McCluskey, America's leading distance runner, are outstanding performers on the all-American track and field team selected by Daniel J. Ferris, secretary-treasurer of the Amateur Athletic union.

Tolan, in the sprints, Saling in the hurdles, and McCluskey in cross country and steeplechasing, draw two places each while Big Leo, Olympic champion in the shot put and national champion in the 35 pound and 56 pound weight throws, draws three places.

Beard Is Displaced.

Ferris selected his team both for metric and yard distances, the first time he has used the metric systems in the annual ratings, picking Tolan for the sprints at metric distances and Ralph Metcalf of Marquette, the national champion, for the 100 yard dash.

Percy Beard, the only athlete to gain two places on last year's team, loses his 120 yard high hurdle place to Saling, but is retained for the 70 yard hurdles, at which distance he won the indoor title.

Pollard Gets Place.

Ferris also selected an all-college team and all-scholastic team. Metcalfe, a newcomer to the college team, is the only athlete to gain two places, being selected for both the 100 yard and 220 yard dash.

J. Miller of Des Plaines, Ill., in the quarter mile, Fred Pollard of Senn High school, Chicago, in the 120 yard high hurdles, and Bange Burnett of Libertyville, Ill., in the discus, are members of the scholastic team.

Cohn Wins Miami Beach Winter Net Championship

Miami Beach, Fla., Jan. 22.—(AP)—Jay Cohn of Santa Monica, Cal., and Chicago, won the Miami Beach winter tennis championship today by defeating Hudson Hamm of Fort Lauderdale, Fla., public courts champion, 6-1, 6-1, 6-1. Cohn and his doubles partner, Judge Beaver of Atlanta, however, lost to Carroll Turner and Gus Feuer of Miami, 4-6, 6-3, 7-5, 6-3.

NEVERS' ELEVEN BEATS PACKERS ON COAST, 13 TO 6

San Francisco, Cal., Jan. 22.—(AP)—Ernie Nevers' Pacific Coast All Stars, a team assembled and coached the last two weeks, defeated the Green Bay Packers, national professional football league eleven, 13 to 6, today.

Led by Nevers, former Stanford full back, the coast boys passed their way to victory.

Red Grange, former Illinois star and a member of the Chicago Bears, opened at left half for the Packers and played about 15 minutes, but did not have much success. He carried the ball five times for a total loss of four yards.

The game, sponsored for charity by the Knights of Columbus, drew a crowd of 20,000. After a scoreless first period, the Packers went into the lead with a touchdown early in the second quarter. Clark Hinkle, former Bucknell full back, passed 26 yards to Tom Nash, right end, and the latter ran 20 yards to score. Groye's place kick on the try for point was low.

The All Stars followed with a touchdown and added the extra point to go into the lead in the same period. Bunnie Belden, sub left half, passed 30 yards to Harry Ebding, end, and the latter jogged five yards to the goal. Nevers place kicked the extra point.

Near the close of the third quarter, the All Stars scored again, Nevers throwing a seven yard pass to McKalip, left end, who ran ten yards. The try for point failed.

Outplayed for all of the third period and for most of the last quarter, the Packers put on a drive in the closing minutes that saw them lose the ball on downs on the Stars' seven yard line after a march of 80 yards.

Hockey Results

Chicago, 2; Ottawa, 1.
Montreal Maroons, 5; New York Rangers, 0.
Detroit, 7; New York Americans, 0.

In the WAKE of the NEWS

This Wake is conducted by Harvey T. Woodruff. Help! Help!

DO YOU REMEMBER WAY BACK WHEN:

"PITTSBURGH PHIL," the noted turf plunger, arrived in Chicago with a bank roll of $500 and kept on going here and elsewhere until he had millions at his death, one of the very few exceptions to the axiom "All race horse players must die broke"?—W. B. Carter.

Kaye's Park hotel operated at Lake Geneva, Wis. [1883]?—Mrs. D. G. B., McGregor, Ia.

"The Mottoes That Were Hung Upon the Wall" was a popular song hit?—O. M. C., Dowagiac, Mich.

* *

Actors and actresses appearing in Chicago theaters were Marie Wainright, 1890; Charles K. Ellis, 1890; Mattie Vickers, 1888; George H. Adams, 1886; Charles Daniels, 1889, and Fay Templeton, 1889?—Jacob Levy.

The surface lines electrified, old horse car grimpen nearly jerked us inside out by opening the controller 9 points, then suddenly shutting it off [some of them have the habit yet]?—Friend Bat.

The north side "L" ran only as far as Wilson avenue?—Annabel L. King.

* *

Among early Chicago motorists, 1900-1906, were Al Bunge in a Knox; P. L. Auten, Locomobile; Earl Dakin, Mobile steamer; Billy Hall, Autocar; Bert Shaw Panhard; Jerry Ellis, Apperson?—A. M. C.

You went to lunch it was understood it was to a saloon for several beers and "free lunch"?—Alf-are-em, Dubuque, Ia.

We chewed cloves to "kill" the breath?—M. G. B.

* *

The old Washington school at Indiana and Sangamon had three buildings, a small two story frame facing Indiana, a small 2 story brick on the corner, and a larger 2 story frame facing Sangamon, all enclosed by a picket fence, the pickets sanded so we could sharpen our slate pencils on them, and Mr. Cutter was principal [1867]?—W. F. Anderson, La Grange, Ill.

The tailor pressed the creases out of your ready made pants with a large flatiron that had a charcoal fire in it [1875]?—J. M. B., Jefferson, Wis.

We had "chest protectors," one-half chamois and one-half wool, to cover our backs and chests in winter?—J. V. S., Janesville, Wis.

* *

Powers and O'Brien's saloon on Madison street, a sports headquarters, displayed in its window the ring chair used by Bob Fitzsimmons when he whipped Jim Corbett at Carson City, Nev., in 1897?—George F. Waugh, Detroit, Mich.

C. L. Watkins & Co., at 51 Randolph street, advertised as "the oldest piano establishment in Chicago" [1856]?—B. F. B.

Men's cotton socks sold for 25 cents a dozen and those wearing them usually threw them away when soiled?—H. M. S., La Moille, Ill.

* *

We all were wearing silk shirts [and now are lucky to have even a silk handkerchief]?—L. E. L., West Liberty, Ia.

In the 1900 election many voters wore pins of a full dinner pail with faces of McKinley and Roosevelt on it?—A. G., Delfel.

Women wore "rats" in their hair?—Cy Klone, Tulsa, Okla.

* *

George K. Spoor was manager of the opera house at Waukegan, Ill., with a seating capacity of 1,000, 20 complete sets of scenery, orchestra of twelve, and advertised in New York Clipper for first class attractions [season 1893-'94]?—G. W. Harrington, Wilmette, Ill.

Mike Dooley's saloon was located at 15th and Kedzie, and the politicians, including Johnny Powers, Tony Cermak, and others, dropped in [1898-1916]?—M. J. B.

Amsand, Thompson & Parker's Dollar store was on Lake street, just east of State, in the '60s?—John J. O'Brien.

TONTI DEFEATS AMERICUS, 45-23, IN K. OF C. LEAGUE

Ringhofer Sets Scoring Mark with 20 Points.

Beef Ringhofer, Tonti's 200 pound forward, set a new individual scoring record for the season in the Knights of Columbus Basketball league yesterday when he scored 20 points while his team was defeating Americus, 45 to 23, in the West Division. He made nine baskets and two free throws most of them in the second half to turn a close game into a rout. Lineup

TONTI (45).	B	F	P	AMERICUS (23).	B	F	P
Guzzlardo,f	4	1	1	T.Barille,f	0	0	3
Ringhofer,f	9	2	1	P.Barille,f	3	3	2
Wrona,c	2	2	0	Kichels,c	2	1	3
Schreibel,g	0	1	0	Sasso,g	1	1	0
Schirmang,g	3	1	1	Dubois,g	3	0	1
Skonieczny,g	1	0	0	Arrighi,c	0	0	2
Sevaka,g	0	0	3				
Downey,g	0	0	2				

OTHER SCORES.

Carroll, 25; Barry, 24.
Damen, 37; Hughes, 22.
Seiters, 25; Hennepin-Shields, 21.

SOUTH DIVISION.

Two free throws by McGivney with 20 seconds left to play gave La Rabida a 23 to 22 victory over Aquinas at White City. The winners took advantage of Aquinas' fouls and scored 13 of their points on penalty tosses.

LA RABIDA (23).	B	F	P	AQUINAS (22).	B	F	P
Miller,f	2	2	3	Nash,f	1	0	2
Sullivan,f	1	2	3	McGrath,f	2	2	4
McGivney,c	0	4	0	Golden,c	3	0	1
Siegel,g	2	0	2	O'Malley,g	2	0	4
Larbeck,g	0	0	0	Hanley,g	1	0	1
Schneider,f	0	1	0	Prendergast,f	1	0	1
				Sweeney,g	0	0	1

OTHER SCORES.

Perry, 23; McHale, 15.
Calumet, 29; Bowling, 15.
Loyola-Hyde Park, 20; Auburn Park, 12.

SOUTH END DIVISION.

A free throw by Yanainitis in the closing seconds gave Quigley a 21 to 20 decision over Ridge before a capacity throng at Calumet High school. It was the ninth straight victory for Quigley, which held a 12 to 6 lead at the half. Petiano and Tarantino pulled the Ridge quintet on even terms in the second period, only to lose out when a foul was turned into the winning point at the close.

QUIGLEY (21).	B	F	P	RIDGE (20).	B	F	P
Lenane,f	1	2	1	Renzione,f	0	0	1
Brunin,f	0	0	0	Parelli,f	0	0	0
Yanainitis,f	3	2	3	Haber,f	1	2	0
Andreshunas,c	1	1	1	Petiano,f	3	0	2
F.Jordan,g	1	1	0	Brand,c	0	1	0
Clair,g	1	1	0	Tarantino,g	3	0	3
				Gattone,g	0	0	3
				Reardon,g	1	0	1

OTHER SCORES.

Garcia Marcino, 37; San Salvador, 34.
Corona, 33; Blue Island, 14.
Santa Maria, 26; St. Philip Neri, 20.

NORTH DIVISION.

Marquette kept in the running in the North division race by upsetting Brownson, 25 to 18. Smith and Prendergast scored most of the points for the winners, with 17 between them. At the half Marquette led, 7 to 5.

MARQUETTE (25).	B	F	P	BROWNSON (18).	B	F	P
Mehalek,f	3	3	2	Graven,f	1	0	2
Dee,f	0	0	1	Joe Balsamo,f	1	3	3
Gera,f	1	1	1	McGivern,f	0	1	2
Smith,c	4	4	0	Terentino,c	0	0	2
Donohue,g	0	3	2	Gavin,g	1	0	2
Prendergast,g	4	0	1	John Balsamo,g	0	1	1

OTHER SCORES.

University, 26; Cardinal, 18.
St. O'Connor, 22; Lafayette, 19.
St. Cyr, 39; Ravenswood, 20.

GLEASON WINS K. OF C. BOWLING WITH 1,923 PINS

Ray Gleason of St. Paul council yesterday won the state bowling championship of the Knights of Columbus with an all events score of 1,923. Gleason bowled 644 in the five man event, 641 in the doubles, and 638 in the singles.

Paul Becker of Feehan council won the singles event with scores of 191, 226, 246—663. Steve Owens and Robert Lauer of Archbishop McHale council won the doubles with a total of 1,299. Owens shot 631 and Lauer 668.

The No. 2 team of De Soto council was first in the five man event with 2,934. The tournament closed yesterday, after three week-ends of bowling on the alleys of the Catholic Youth Organization.

MEL OTT SIGNS GIANT CONTRACT FOR NEXT YEAR

New York, Jan. 22.—[Special.]—Melvin E. Ott of Gretna, La., signed his 1933 New York Giant contract today. Ott holds the home run championship of the National league with Chuck Klein of the Phillies. Each hit 38 last season.

Ott is the third Giant star to sign for next season. Manager Bill Terry had a carry-over contract. Carl Hubbell agreed to terms yesterday.

Ott played in 154 games last year. He scored 119 runs and made 180 hits.

OPEN GOLDEN GLOVES ENTRY BLANK

Please enter me in The Tribune's sixth annual Golden Gloves amateur boxing tournament in the open division. Print name plainly in pencil. Check the weight and section of the city in which you wish to compete.

CHECK WEIGHT

☐ 112 pound class ☐ 147 pound class
☐ 118 pound class ☐ 160 pound class
☐ 126 pound class ☐ 175 pound class
☐ 135 pound class ☐ Heavyweight

CHECK SECTION

☐ West section—Feb. 13 and 14 at Guyon's Paradise, Crawford and West End avenues. Entries close Feb 6.
☐ Far south section—Feb. 16 and 17 at State theater, 110th street and Michigan avenue. Entries close Feb 9. Competition is open to amateur boxers living south of 79th street.
☐ North section—Feb. 20 and 21 at Loyola university gymnasium, Sheridan road and Loyola avenue. Entries close Feb. 13. Competition is open to amateur boxers living north of North avenue.
☐ South section—Feb. 23 and 24 at White City, 63d street and South Park avenue. Entries close Feb 16. Competition is open to amateur boxers living south of 22d street and the south branch of the Chicago river and north of 79th street.

NAME .....
STREET .....
CITY .....
CLUB (if any) .....
A. A. U. REGISTRATION NO. .....

Address entries to Wilfrid Smith, sports department Chicago Tribune Chicago Ill.

Application blanks for registration with the Central association of the A. A. U. may be obtained from Capt Roy E. Davis 538 South Clark street Chicago Ill.

The Tribune does not assume any responsibility in case of injury to any contestant.

SMITTY—IN THE DRIVER'S SEAT!

GOLDEN GLOVES MAP OF CHICAGO

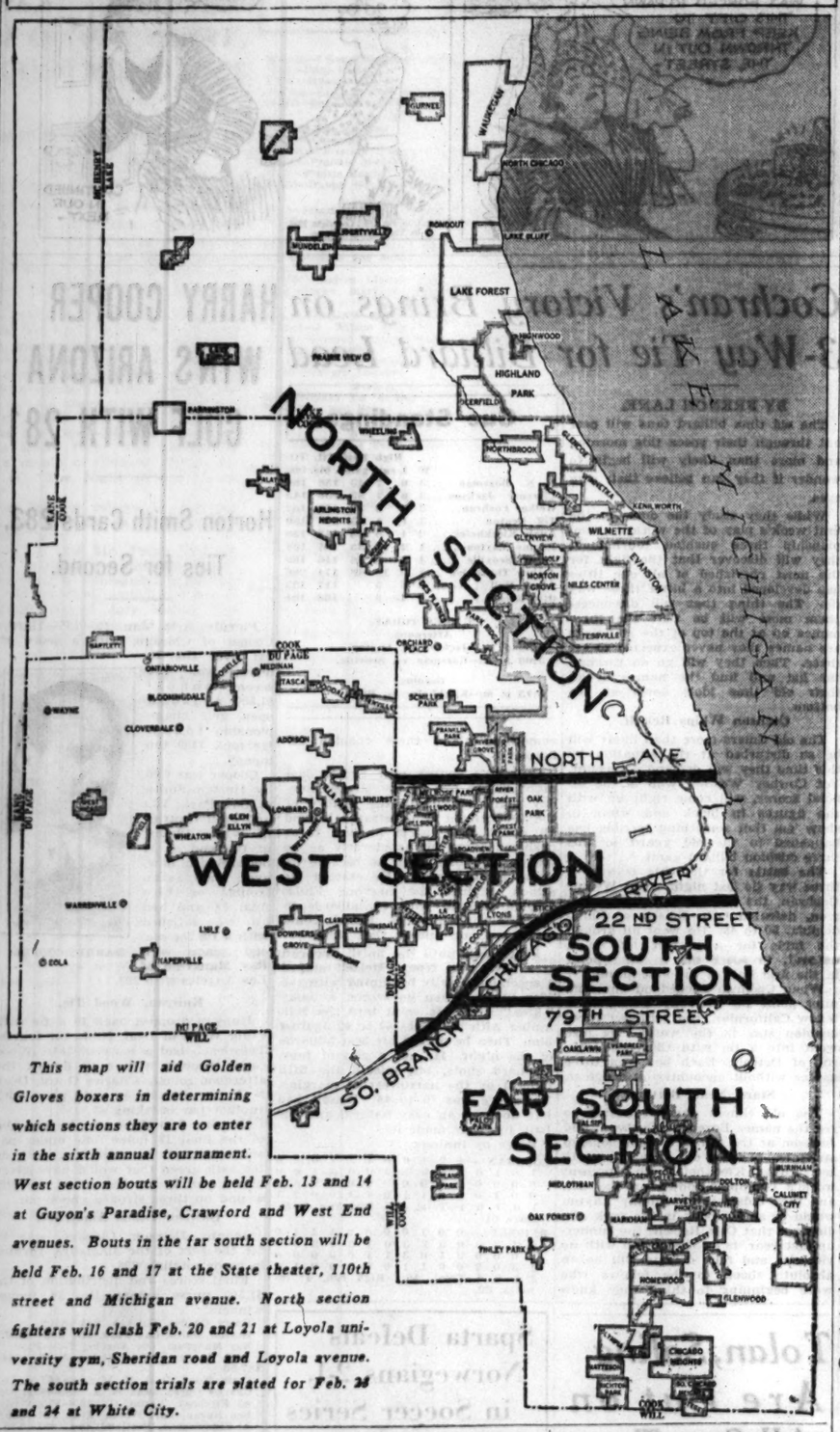

This map will aid Golden Gloves boxers in determining which sections they are to enter in the sixth annual tournament. West section bouts will be held Feb. 13 and 14 at Guyon's Paradise, Crawford and West End avenues. Bouts in the far south section will be held Feb. 16 and 17 at the State theater, 110th street and Michigan avenue. North section fighters will clash Feb. 20 and 21 at Loyola university gym, Sheridan road and Loyola avenue. The south section trials are slated for Feb. 23 and 24 at White City.

Phagan Signs to Box Vernon and Weinert

Johnny Phagan, former Golden Gloves welterweight champion, yesterday signed for two bouts. He will meet Bobby Vernon in the six round windup at Kid Howard's gymnasium tomorrow night. On Feb. 3 he will box Puggy Weinert of Brighton Park at the Cicero stadium. Weinert is a Chicago boy, but he has done almost all of his fighting in Florida and Georgia.

The Phagan-Vernon match replaces the bout between Jack Moran and Bill Hall. Moran wasn't available, due to a 60 day suspension by the Illinois athletic commission for refusing to box Young Terry at the Coliseum a month ago.

Sammy Wolff plans to present a show at the Coliseum on Feb. 17. Barney Ross and Billy Townsend, who were matched to clash at the Chicago Stadium on Jan. 27, only to have the bout canceled, have agreed to battle for Wolff. Townsend is in Toronto, where he will fight Eddie Ran Feb. 3.

Four bouts at six rounds and one at four rounds are being arranged to support the ten rounder between Varias Milling and Paul Dazzo at the Washington Boulevard Masonic temple on Feb. 6. Solly Dukelsky and Harry Schuman may meet in a six round bout. Schuman whipped Dukelsky in a previous match. The four round contest probably will bring together Danny Neenan and Leo Ranieri.

An amateur boxing show will be presented by Keystone lodge No. 639 at the Medinah Athletic club tomorrow night. Proceeds will go to charity.

An amateur tournament in four divisions will be offered tonight at Marigold Garden, Broadway and Grace street. There will be two matches in the middleweight, welterweight, lightweight, and featherweight classes. Joe Margetic and Charles Stevens also will appear in a wrestling exhibition.

The German-American Athletic club will present an interclub amateur show at Lincoln Turner hall on Jan. 28. Eight contests will be held. The German-American club was formed shortly after the international Golden Gloves matches between German and United States amateur boxers.

Jackie Parker, Terre Haute middleweight, will be after his fourth consecutive victory tomorrow night when he meets Bobby Groshek of Gary, Ind., in the six round windup of a weekly professional show at the Midway arena, 6115 Cottage Grove avenue.

In the four round semi-windup Artie Mitchell of Englewood takes on Freddie Gravelle. Eddie Jacobs will wrestle Al Woznica in a fifteen minute match.

GRANT BOWLER, SOX PITCHER, IS SENT TO DALLAS

Dallas, Tex., Jan. 22.—(AP)—Bob Tarleton, business manager of the Dallas Steers, today announced the acquisition from the Chicago White Sox of Grant Bowler, husky right handed pitcher, in completion of the transfer of players in the deal for George Murray, Steer mound ace. Bowler was signed by Chicago in 1931 as a free agent. He was kept on the roster all of that season and most of 1932, being sent to the Mission club of the Pacific Coast league the latter part of the season.

NOVICE GOLDEN GLOVES ENTRY BLANK

Please enter me in The Tribune's first annual Golden Gloves amateur boxing tournament for novices. Print name plainly in pencil. Check weight and section in which you wish to compete.

CHECK WEIGHT

☐ 112 pound class ☐ 147 pound class
☐ 118 pound class ☐ 160 pound class
☐ 126 pound class ☐ 175 pound class
☐ 135 pound class ☐ Heavyweight

Novices are those amateur boxers who have not won more than one bout in any other Golden Gloves tournament any Catholic Youth tournament or any Central A. A. U. tournament.

NAME .....
STREET .....
CITY .....
CLUB (if any) .....
A. A. U. REGISTRATION NO. .....

CHECK SECTION

☐ West section—Feb. 13 and 14 at Guyon's Paradise, Crawford and West End avenues. Entries close Feb 6.
☐ Far south section—Feb. 16 and 17 at State theater, 110th street and Michigan avenue. Entries close Feb 9.
☐ North section—Feb. 20 and 21 at Loyola university gymnasium, Sheridan road and Loyola avenue. Entries close Feb 13.
☐ South section—Feb. 23 and 24 at White City, 63d street and South Park avenue. Entries close Feb 16.

(See entry blank for open Golden Gloves tournament for residential requirements for each of these four sections.)

Address entries to Wilfrid Smith, sports department Chicago Tribune Chicago Ill.

Application blanks for registration with the Central association of the A. A. U. may be obtained from Capt Roy E. Davis, 538 South Clark street, Chicago Ill.

The Tribune does not assume any responsibility in case of injury to any contestant.

HIALEAH PARK ODDS & JOCKEYS

FIRST RACE—Claiming, 6 furlongs, 3 year olds:

Crap Shooter	9	109	D. Belizzi	15-1
Lady Bracadale	7	109	G. South	6-1
Our Moment	8	113	L. Schaefer	30-1
Unsettled	10	104	D. Smith	5-2
Lady Legend	4	111	R. Jones	5-2
Fourteen	8	114	No boy	3-1
Bedight	5	114	No boy	10-1
All Play	15	104	No boy	10-1
Scroll	14	109	No boy	15-1
Escobamel	6	109	D. Meade	20-1
Bran Buffin	1	109	J. Smith	20-1
Fedafire	18	104	No boy	20-1
Absinthe	16	109	No boy	20-1
Gamma Delta	12	114	R. Workm'n	20-1
Circean	11	102	No boy	30-1
Ben Bernie	2	114	C. Landolt	30-1
Perfect Heart	13	114	No boy	30-1
Sunny Spain	17	106	No boy	30-1

SECOND RACE—Two furlongs, 2 year olds:

Pinluck	3	118	H. Mills	3-1
Bittybit	15	118	G. South	6-1
*Speedy Skippy	8	118	A. Robertson	3-1
Tomfoolery	13	118	C. Kurtzinger	4-1
Aquatis	11	118	R. Leischm'n	8-1
Lady Royal	17	118	J. Gilbert	8-1
*Fire Neck	7	118	A. Robertson	3-1
Erebus	20	118	No boy	15-1
Distrust	16	118	F. Smith	10-1
Wheeler G	18	118	No boy	15-1
Darkie	12	118	H. Hanford	15-1
Fighting Cock	9	118	S. Jones	15-1
Her Hero	5	118	W. Kelsay	20-1
Topple	2	118	H. Callahan	20-1
Samuel R	4	118	F. Catrone	20-1
Hoursend	7	118	A. Snider	20-1
Velo	6	118	H. Elston	20-1
Caboose	10	118	No boy	20-1
Bubbling Ways	14	118	No boy	20-1
Prince Drake	19	118	S. Renick	20-1

*J. Howard and Coldstream Stud Stable entry.

THIRD RACE—Claiming, six furlongs, 3 years olds and up:

Sleker Lady	14	112	No boy	8-1
Village Vamp	6	116	No boy	15-1
Rosevolt	9	107	D. Stelzing	30-1
Memories Dear	12	114	F. Catrone	4-1
Supercharge	13	101	D. Smith	6-1
Gift of Roses	7	107	H. Bagur	3-1
Devout	1	105	R. Knessl	6-1
Screech	10	106	S. Coucci	5-1
Moon Shy	5	102	D. Meade	10-1
Our Sallie	4	106	H. Mills	15-1
Mummys Girl	2	102	No boy	20-1
Lady Bloe	3	113	H. Hanford	30-1
Cornelia Clara	11	97	D. Belizzi	30-1
Dorothy Dale	8	112	L. Hardy	30-1

FOURTH RACE—Six furlongs, 3 year olds:

*Rubbler	2	110	L. Craver	5-1
*Blessed Event	4	113	No boy	3-1
Liqueur	7	110	H. Mills	8-5
Purple King	6	110	C. Kurtzinger	6-1
Daubet	5	110	H. Callahan	6-1
Dorsays	9	110	H. Hanford	6-1
Redress	10	107	A. Robertson	8-1
*Bobbing	8	110	J. Smith	3-1
Bannach Lath	1	102	S. Coucci	20-1
Prince Ali	3	107	R. Leisch'n	30-1

*E. R. Bradley entry.

FIFTH RACE—One mile, 4 year olds and up:

Pari-Mutuel	4	109	B. Hanford	2-1
Action	5	109	H. Dabson	2-1
Semaphore	6	109	C. Kurtzinger	6-1
Orreshy	1	109	H. Mills	3-1
Cathop	3	102	D. Meade	8-1
I Pass	2	104	No boy	20-1

SIXTH RACE—Claiming, 1¼ miles, 4 year olds and up:

Solace	4	110	R. Wholley	5-2
Noelwood	3	110	O. Laidley	8-1
Token	2	114	A. Robertson	6-5
Impeach	1	109	D. Smith	4-1
General Court	5	114	C. Ponce	8-1
Loyal Louie	6	110	No boy	20-1

SEVENTH RACE—Claiming, 1 mile, 3 year olds:

Bank Shot	17	107	H. Mills	5-2
New Sun	7	107	A. Robertson	8-1
Jean Brown	2	108	L. Hardy	30-1
Tremendous	8	105	J. Gilbert	6-1
Polar Brush	15	105	D. Belizzi	4-1
Biota	4	102	No boy	6-1
Rock Point	3	107	B. Hanford	12-1
Nutlet	8	98	H. Knessl	10-1
Palatine	1	108	No boy	15-1
Mudraker	10	100	H. Bagur	15-1
Spot Pot	5	100	No boy	20-1
Filipino	11	102	No boy	20-1
*Everfair	12	105	R. Leisch'n	15-1
Trimmer	9	110	No boy	20-1
Mynah	12	102	No boy	20-1
*Absolute	18	103	D. Smith	15-1
Foxey Bud	14	110	No boy	30-1
Danger Zone	16	103	No boy	30-1

FAIR GROUND ENTRIES.

FIRST RACE—Purse $500, allowance, 2 year olds, 2 furlongs:

Charming Sir	115	Grand Flight	112
Hard Boiled	118	Hero	115
Race Street	118	Easter Belle	115
General Pulaski	118	Court Burn	112
Commerce	112	Busy Spain	115
Betty U	112	Nasty	115

SECOND RACE—Purse $500, claiming, 4 year olds and up, 6 furlongs:

Marcasite	103	War Plane	118
Burgoo	106	Belgrade	106
Espinacs	106	Green Wave	106
Stimulator	106		

THIRD RACE—Purse $600, allowances, 3 year olds, 6 furlongs:

Jacobs Ladder	105	Fly On	105
Eisenberg	105	Hell Diver	110
Mare Jean	100	Togtown	100
Sabula	105	Miss Careful	105
Sandboot	105		

FOURTH RACE—Purse $1,000, added, Fair Grounds inaugural handicap, 3 year olds and up, 6 furlongs:

Justinian	107	*All Upset	102
Onrush	99	Marie Jean	94
Hard Boiled	115	Dance Brae II	107
Lucky Tom	126	Jimmy Moran	118

†Southland stable entry.

FIFTH RACE—Purse $500, claiming, maiden, 2 year olds, 1 mile:

*Chat Eagle	105	*Princess Pyre	100
Home Bred	110	Rizia	105
Dry	100	*Backward Never	100
Bloki	110	*Yoni	105
Jerry S	110	*First Regiment	105
Red Fellow	110	Tuxenuggrage	110

SIXTH RACE—Purse $500, claiming, 4 year olds and up, 1 1/16 mile:

*Habanero	110	Barney Sexton	112
Bill Orange	110	Sandwrack	112
*Wrackell	110		

SEVENTH RACE—Purse $500, claiming, 4 year olds and up, 1 1/16 mile:

*Bright Beauty	105	Phantasime	107
Blue Damsel	105	Oderic	112
*Mai San	102	*Goldridge	107
Stronzheart	107	*Nyack	110
Zean	110	*Occurrence	102
Dr. Syntax	113	Tennywood	110

EIGHTH RACE—Purse $500, claiming, 4 year olds and up, 1 mile:

*J A Well	107	*Master Orden	107
*St Jim	107	*Blue Barier	107
Garrick	107	Dorsey	107
Broad Axe	113	*Deemster	112
Chiefs Challenger	112	*Claret	107
Luckies Choice	112	Clear Choice	116

NINTH RACE—[Substitute race to be used if necessary]—Purse $500 claiming, 4 year olds and up, 1 1/16 mile:

Light Mint	113	*Faylin	104
*Stop Gap	112	*Timberman	105
*Old Bill	107	Duelist	112
Boyish Bob	107	*Dandy Dan	107
Jack Biener	107	Good and Hot	114
*Rejuvenation	107	Foreign Relations	112

*Apprentice allowance claimed.

Weather cloudy; track fast.

FORMER BANKER ANNOUNCES MAT CARD AT FRONTON

Joe Molitor, former loop bank executive, yesterday announced a card of six bouts for his wrestling show at the Rainbow Gardens, Clark street and Lawrence avenue, Wednesday night. The card:

Richard Shikat, Germany, vs. John Evko, Slav.
Sandor Szabo, Hungary, vs. Mike Romano, Italy.
Leo Pinetzki, Poland, vs. Abe Kolman, Bohemia.
Glenn Munn, Nebraska, vs. George Hazen, United States marine corps.
Jack Riley, Northwestern university, vs. Stanley Sitkowski, Poland.
Herbie Freeman, New York, vs. Karol Zbyszko, Poland.

In signing Shikat and Evko, Molitor announced that it will be the first of a series of bouts to find a contender to meet Ed [Strangler] Lewis.

DUBLIN'S LAD IS HAVANA VICTOR OVER JAZ AGE

Wins in First Start Since Last August.

[Copyright: 1933: By the New York Times.]

HAVANA, Jan. 22.—J. E. Smallman's Dunlin's Lad, a 5 year old chestnut son of Dunlin and Suppress which had not started since last August, triumphed easily today in the Verado purse, best event on an all-claiming program at the Oriental Park race meeting.

Rated behind the leaders by Jockey Burns during the early stages, Dunlin's Lad charged through the stretch to beat William Hinphy's Jaz Age by three lengths. The latter just saved the place by a nose from E. D. Slavin's Overboard.

After covering the six furlongs over a fast track in 1:14, the winner paid 3 to 1.

A 30 to 1 shot showed the way in the third race, a 5½ furlong sprint for older horses. The A. and A. stable's Dick Weidel, which finished no better than third in 26 starts last year, won under a strong ride by R. Watson. The Fordham stable's Glenmie ran second and Miss L. Jardon's Gradiset third.

Dick Weidel also paid 10 to 1 to place and 5 to 1 to show.

FAIR GROUNDS OPENS TODAY

New Orleans, La., Jan. 22.—[Special.]—Eight thoroughbreds of three years and upward, including last year's Louisiana derby winner, Lucky Tom, have been named for the Inaugural handicap, opening day feature here tomorrow at the old Fair Grounds course. Formerly under the control of E. R. Bradley, the famous racing ground will be under the new management of the Crescent City Jockey club, which has John C. Schank of Chicago as president.

The meeting will continue for 48 racing days and will be featured by eleven stakes. The most important of these is the Louisiana Derby. Other featured races are the Ponchartrain handicap, Rex handicap, Mardi Gras handicap, and New Orleans handicap.

The field tomorrow is considered a good one, and the victory is by no means conceded to Lucky Tom despite the fact that he has the most impressive reputation. The son of Master Charlie is weighted at 126 pounds. He has not started since last July, but there are many who consider the colt well able to win with that imposit at a distance as short as the 6 furlongs of the Inaugural.

34 Fives Still Undefeated in C.Y.O.League

The number of undefeated teams in the Catholic Youth Organization boys' basketball league was reduced to 34 as a result of yesterday's games, which saw St. Mel's in the heavyweight division and St. Ambrose in the light lose to Epiphany and Holy Angels, respectively.

St. Mel's, which was tied for the sectional leadership with Epiphany, lost 25 to 20, while St. Ambrose tied with Holy Angels for first place, lost in the final minutes, 20 to 17.

Yesterday's games marked the end of the first round. The second round starts next Sunday, with 102 games scheduled. Scores:

NORTH DIVISIONS.

Lightweights.

Imm. Conception, 23; St. Joseph, 9.
St. Philip, 15; St. Philip, 9.
St. Sylvester, 41; St. Josaphat, 7.
St. Hedwig, 24; St. Sebastian, 18.
St. Alphonsus, 34; St. Francis Xavier, 24.
St. Gertrude, 19; St. Ita, 2.
St. Mary Lake, 27; St. Henry, 5.
St. Nicholas, 24; St. Margaret Mary, 14.
Lady Lourdes, 22; Lady Mercy, 19.
Queen of Angels, 24; St. Viator, 23.
St. Hilary, 44; St. Edward, 6.
Transfiguration, 33; St. Veronica, 19.
Imm. Conception, 27; St. Cornelius, 16.
St. Tarcisius, 54, St. Thecla, 26.

WEST DIVISION.

Lightweights.

Our Lady of Mount, 20; St. Anthony, 6.
St. Mel, 29; Resurrection, 14.
St. Blase, 23; Good Shepherd, 15.
St. Fidelis, 23; Sacred Heart, 14.
Annunciation, 26; St. Aloysius, 12.
St. Anne, 22; St. Mary Filipino, 13.
St. Mary's, 19; St. Maria Incoronata, 18.
Blessed Agnes, 27; St. Charles, 15.
Blessed Sacrament, 19; St. Pius, 18.
St. Luke, 17; St. Eulalia, 10.
Ascension, 31; St. Giles, 13.
St. Leonard, 23; St. Odilo, 10.
Queen of Heaven, 25; St. Mary Celle, 9.

Heavyweights.

Epiphany, 25; St. Mel, 20.
St. Blase, 19; Good Shepherd, 11.
St. Fidelis, 17; Sacred Heart, 11.
St. Aloysius, 18; Annunciation, 15.
St. Jerome, 33; St. Barbara, 15.
Holy Family, 33; St. Mary Filipnio, 29.
Holy Innocents, 33; St. David, 12.
St. Patrick's, 26; St. Mary's, 9.
Blessed Agnes, 27; St. Charles, 19.
Blessed Sacrament, 39; St. Pius, 29.
St. William, 26; St. Luke, 27.
St. Lucy, 28; St. Giles, 25.
St. Francis Xavier, 25; St. Al's club, 13.
Queen of Heaven, 44; St. Mary Celle, 7.
St. Anthony, 18; Our Lady of Mount, 9.

SOUTH DIVISIONS.

Lightweights.

Sacred Heart, 23; St. Nicholas, 21.
St. Brendan, 38; St. Sabina, 20.
Holy Cross, 28; St. George, 7.
Holy Angels, 20; St. Ambrose, 17.
St. Leo, 22; St. Lawrence, 19.
St. Columbanus, 18; St. Philip Neri, 12.
St. Rose Lima, 27; Corpus Christi, 20.
Nativity, 27; St. Rita, 22.
St. Raphael, 31; Assumption, 5.
St. Willibrord, 42; St. Catherine, 33.
St. Susanna, 30; Holy Rosary, 28.

Heavyweights.

St. Sabina, 23; St. Brendan, 20.
St. Justin, 33; Sacred Heart, 9.
Holy Cross, 27; St. George, 10.
SS. Peter and Paul [S. C.], 19; Assumption, 17.
Holy Angels, 32; St. Ambrose, 13.
St. Clara, 38; Our Lady of Peace, 20.
St. Lawrence, 30; St. Cyril, 7.
St. Philip Neri, 20; St. Columbanus, 16.
St. Carthage, 23; St. Rose Lima, 20.
Corpus Christi, 28; Visitation, 7.
Nativity, 22; St. Gall, 20.
St. Raphael, 20; Assumption, 14.
St. Willibroard, 42; St. Catherine, 33.
All Saints, 40; Peter-Paul [W. P.], 33.
Holy Rosary, 30; St. Louis, 24.
Peter-Paul [S. C.], 29; Assumption, 28.

TODAY'S SELECTIONS

HIALEAH PARK.

1—Crapshooter, Lady Bracadale, Our Moment.
2—No selections.
3—Shaker Lady, Village Vamp, Rosevolt.
4—DAUDET, Blessed Event, Liqueur.
5—Pari Mutuel, Action, Semaphore.
6—Solace, Neelwood, Totem.
7—Bank Shot, New Sun, Jean Brown.

FAIR GROUNDS.

1—Race Street, General Pulaski, Hard Boiled.
2—War Plane, Espinacs, Burgoo.
3—Jacobs Ladder, Eisenberg, Hell Diver.
4—Lucky Tom, Jimmy Moran, Quatre Brass II.
5—Chat Eagle, Lugenluggage, Red Fellow.
6—SANDWRACK, Bill Orange, Habanero.
7—Strongheart, Nyack, Blue Damsel.
8—Chiefs Challenger, Luckpiece, Deemster.
9—Jack Biener, Stop Gap, Old Bill.

HAVANA.

1—Lew Black, Jib Boom, Preferred.
2—ADA EPINARD, Tricycle, Ima Highone.
3—Infinitus, Dunny Boy, Sun Dance.
4—Dr. Jillson, Wanderoo, Lerack.
5—Rokie B., Surly, Play Trick.
6—Fervor, Miracle, Dark Ayress.
7—Two Bills, Jax King, Stefans Lass.

AGUA CALIENTE RESULTS.

FIRST RACE—Purse $500, claiming, four year olds and up, six furlongs:

Sir Sadin, 108 [Saunders]	18.20	15.00	5.60
Kate Geary, 110 [Pollard]		8.30	4.80
Martha Mae, 105 [Wright]			5.80

Time, 1:13 3-5. Gleaming Star, Dutch Boy, Cathy, Miss Bullet, Welcher, Kalakaua, Idealia, Coalingo, Port Agent ran.

SECOND RACE—Purse $500, claiming, four year olds and up, six furlongs:

Altavar, 115 [Pollard]	5.80	3.60	2.80
Paul Hirtenst'n, 110 [Sul'n]		5.80	3.60
Saddle Skirts, 105 [Perry]			3.80

Time, 1:14 4-5. Reed, Jimmy Basil, Lieut. Rust, Miss Joan, Susu, Belfangot, Highway, Motor Park, Red Lady, Miss Fashion Plate ran.

THIRD RACE—Purse $500, claiming, three year old fillies, six furlongs:

First Pin, 103 [Grayson]	25.40	9.80	5.40
Scotch Nell, 106 [Fisher]		2.80	2.80
Spinning Way, 106 [Wright]			2.80

Time, 1:13 4-5. Miss Timidity, Red Current, Chiming Bells, Kitty Kop, Lower Ax Ten, Half Saint, Mervyn, Pointy French, Salinas Jesse, Cousin Ethel, Tiverton, Xingu, Mar Jean and Princess Val ran.

FOURTH RACE—Purse $500, claiming, three year olds and up, mile and twenty yards:

Belgian Lass, 112 [Arnold]	5.40	4.00	3.20
Clarabel A., 106 [Saunders]		5.80	5.40
Rehukai, 110 [Bench]			4.00

Time, 1:44 4-5. Lutie Schuster, Scotland Blues, Madam Queen, Play Bird, Native Daughter, Calzona, Princess Ceuta ran.

FIFTH RACE—Purse $500, claiming, four year olds and up, mile and one-eighth:

Big Bo, 110 [Plumphries]	4.00	3.20	2.80
Lieut. Kelly, 115 [Maiben]		10.60	5.80
Korax, 110 [Perry]			6.40

Fair Catch, Dark Ray, La Florelle, Sure Hills, Rootinang, Francis Seymour, Argo, Moreyoung and Kranz Baby ran.

SIXTH RACE—Purse $600, allowances, the Jean Harlow, 3 year olds and up, 5½ furlongs:

SharpThoughts, 115 [O'Don'l]	7.20	4.00	2.40
Hokuao, 112 [Saunders]		5.80	3.60
Up, 117 [Humphries]			2.20

Time, 1:06 2-5. Midshipman, Book Bard, and Frank Ormont ran.

SEVENTH RACE—Purse $500, claiming, 4 year olds and up, 1¼ miles:

Bright Outlook, 110 [O'Don'l]	52.00	32.20	8.40
Just Ormont, 115 [L'gdon]		6.40	4.60
Valley Queen, 105 [Sul'van]			5.00

Time, 1:56 1-5. Charming Homme, Jay Walker, *Colonel Campus, *Biz Stuff, Zinn, El Monte, Diggins, Cry Baby and Faixe ran. *Field.

EIGHTH RACE—Purse $500, claiming, 4 year olds and up, 1⅛ miles:

CoralJulian, 115 [Long

MARBURY RITES TOMORROW IN N. Y. CATHEDRAL

Governor, Other Notables to Attend Funeral.

(Picture on back page.)

New York, Jan. 22.—[Special.]—Funeral services will be held in St. Patrick's cathedral at 10 a. m. Tuesday for Elisabeth Marbury, 76, theatrical producer and the first Democratic national committeewoman from New York, who died early today of acute dilation of the heart.

At the direction of Cardinal Hayes a special mass will be celebrated at 8 a. m. tomorrow by Msgr. M. J. Lavelle, the pastor. Msgr. Lavelle will celebrate a high mass of requiem. Burial will be private in Woodlawn cemetery.

Prominent Democratic national, state, and city officials will attend the funeral. Mayor John P. O'Brien will head the list of honorary pallbearers and it is expected that Gov. Herbert Lehman and other state officials will attend. The Tammany Hall executive committee will attend in a body.

Active, until the end, Miss Marbury, who forsook a social career early in life to establish an agency for playwrights, had visited her office almost daily. Last June she went to Chicago to attend her third successive Democratic national convention as a delegate.

Aided Smith in 1918.

Her first active work in politics was in 1915, when she joined the governorship campaign of Alfred E. Smith.

Although an advocate of temperance, Miss Marbury had attacked the Volstead act as early as 1922, when she invited Lady Astor and others to debate the law's merit with her. Lady Astor declined.

In commenting on experiments conducted in Berlin a few years ago which were intended to show that the use of alcohol fostered the birth of males, Miss Marbury denied that feminists were seeking that means of eliminating males, saying:

"If it were not for the male population what would we women have to laugh at?"

Volunteered for World War.

A veteran trans-Atlantic voyager, Miss Marbury was in France when the world war began and she immediately volunteered for relief duty. With the entry of the United States into the war she returned to New York and became a member of the mayor's committee of national defense.

For her services in the war she was decorated by the United States, Belgium, and Italy.

As a producer she was associated with "Little Lord Fountleroy," "Nobody Home," "Love of Mike," "Very Good, Eddie," and "Say When."

At one time she acted as manager for Vernon and Irene Castle, Cissie Loftus and other stars.

HAROLD TEEN—A TRICK OF THE TRADE

GREAT-GRANDSON OF OLIVER PERRY, NAVY HERO, DIES

Born on Homestead in World War.

New York, Jan. 22.—[Special.]—Oliver Hazard Perry, great-grandson of Commodore Oliver Hazard Perry, victor at the battle of Lake Erie during the war of 1812, died of pneumonia at the Harbor sanitarium today after a three days' illness at the age of 49 years.

Mr. Perry was born Nov. 19, 1883, in the old Perry homestead at Newtown, Queens, which was built in 1661 and which remained, until recently, one of the oldest dwellings in the city. He was specially known among seamen for his interest in yachting and marine affairs. Mr. Perry was a son of the late Oliver Hazard Perry and Maria Moore Perry, and his mother was a cousin of Clement Moore, author of "The Night Before Christmas."

After leaving college he was for some years engaged in the real estate business here.

Early in 1916 Mr. Perry went to France to enter the ambulance service and became commander of Section 4 of the American ambulance, which performed heavy duty during the world war, at Verdun and in the Argonne. He was unmarried.

Putnam, Legion Historian, World War Captain, Dies

Wellesley, Mass., Jan. 22.—(AP)—Eben Putnam, 65, national historian of the American Legion, died at his home today in Wellesley Hills. During the war he served in France as captain and at the time of his death held a reserve commission as lieutenant colonel.

Former Gov. Lee Cruce of Oklahoma Is Buried

Ardmore, Okla., Jan. 22.—(AP)—Lee Cruce, 70, Oklahoma's second governor and the first of the state's chief executives to die, was buried beside the grave of his wife in Rose Hill cemetery here today.

Bus Kills Vera de Cordova, Mexican Painter, Writer

MEXICO CITY, Jan. 22.—(AP)—Rafael Vera de Cordova, a painter and writer, was killed today when struck by a bus. He was the director of the Open Air Art school here.

Sir Percy Sargent, Noted British War Surgeon, Dies

LONDON, Jan. 22.—(AP)—Sir Percy Sargent, British surgeon and staff member of the National hospital, died today of pneumonia at the age of 60. He served during the great war as consulting surgeon to the British Expeditionary force in France and was made a commander of St. Michael and St. George.

CROSSWORD PUZZLE

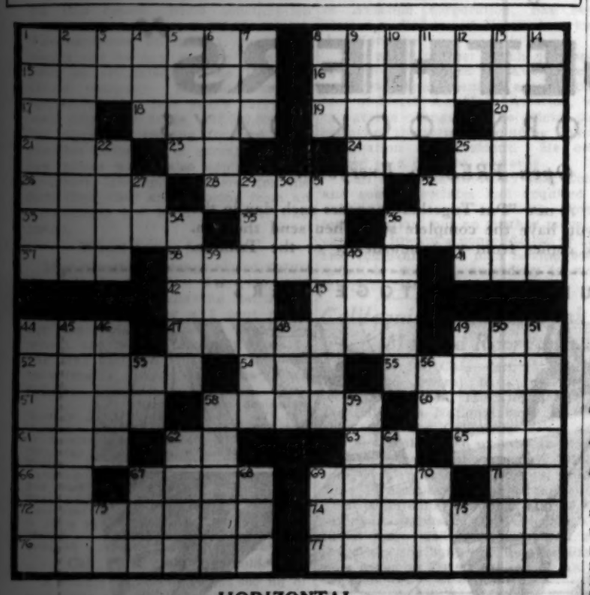

HORIZONTAL

1. The cardinal flower
8. Regal statelines
15. The wind flower
16. Something offensive to the sight
17. First note in Guido's musical scale
18. Employs
19. Short poems
20. Rough lava
21. To catch suddenly [Colloq.]
23. Senior [abbr.]
24. Hesitant exclamation
25. Knight's title
26. To pull forth
28. Pointed projection on plant
32. Clay oven
33. Sea duck
35. Ancient English money of account
36. General mixup
37. Kind of deer
38. State of being withdrawn from a place
41. Peculiar
42. Make a brief note of
43. Reposed upon
44. Feminine pronoun
47. To perturb
49. Large passenger vehicle
52. Kind of fruit
54. Milklike plant secretion
55. River in Switzerland and France
57. The Orient
58. Jaunty
60. Was borne along
61. Beerlike beverage
62. Personal pronoun
63. Printing measure
65. Cot
66. Right [abbr.]
67. Jagged cutting instruments
69. East Indian species of wild cattle
71. New England state [abbr.]
72. Large genus of tropical shrubs and trees
74. To mitigate
76. Succession of kings of same line
77. Person having loud voice

VERTICAL

1. To wash and iron
2. Province of Canada
3. Exist
4. Australian bird
5. Deprivation
6. Lifeless
7. Bronze money of account
8. Member of agricultural caste of Central India
9. Town in North Carolina
10. Scoff
11. Kind of worm
12. Thus
13. Shadowed
14. Longed for
22. Ordered
25. Storage place for grain
27. Personal pronoun
29. Inimical
30. Unrefined metal
31. Search every place or part of
32. Knight of the Elephant [abbr.]
34. Dignitary or prince of India
36. Measuring device
39. Marsh
40. House pet
44. Stabbed with pointed instrument
45. Salutary
46. Comfort
48. Black, viscous substance
49. Nitrate [slang]
50. To be subjected to
51. Shabbier
53. Penny [abbr.]
56. Sixty minutes [abbr.]
58. The lapwing
59. Substance used for fermenting
62. Small rugs
64. Ponder upon
67. Ocean
68. Aver
69. Aeriform fluid
70. Speed on foot
73. Royal Navy [abbr.]
75. Preposition

SATURDAY'S PUZZLE SOLVED

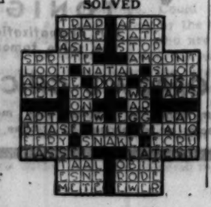

TODAY'S RADIO BROADCASTS

Today's Features

6 p. m.—W-G-N—Uncle Quin, Davy Dreamer, and Wishbone. Children's historical sketch.

7 p. m.—WLS—The Eskimos with Harry Reser's orchestra, "Rosey" Rowswell, humorist; Gay Ellis and Jimmy Brierly, soloists.

7:30 p. m.—W-G-N—Dr. Fu Manchu, mystery sketch.

7:30 p. m.—WIBO—American Legion Advertising Men's Post Glee club.

9 p. m.—WENR—Morgan L. Eastman's orchestra; Gene Arnold: Lullaby Lady; Men and Women quartets.

9:15 p. m.—W-G-N—"Easy Aces." The mechanical bridge man demonstration is held tonight in the home of the Aces, with Promoter Brad (Truman Bradley) leading the discussion.

10:15 p. m.—WENR—Dr. Albert Einstein, Dr. William B. Munroe and Henry M. Robinson presented in a symposium on America and the World Situation.

10:15 p. m.—W-G-N—"Milligan and Mulligan," comedy mystery sketch.

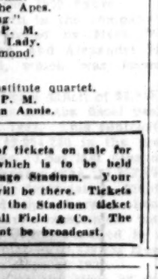

TRUMAN BRADLEY

7 A. M.
W-G-N—"Good Morning," musical program.
WLS—Paul Rader.
KYW—Musical Clock.
WMAQ—Littlest Girl; morning worship.
WJJD—Bubb Pickard.

7:30 A. M.
WMAQ—Pepper Pot.
WCFL—Cheerio.
WBBM—Christian Science; Time Saver.
WIBO—Frankie Marvin.
WLS—Prairie Ramblers; Jolly Bill and Jane.
WJJD—Happy Go Lucky Time.

8 A. M.
WLS—Steamboat Bill; Ralph Emerson.
WCFL—Aeroplane Club; Time Parade.

8:30 A. M.
W-G-N—"Good Morning," musical program.
WMAQ—Moss and Jones; Nothing but the Truth.
WBBM—Modern Living; Reis and Dunn.
WLS—Organ; markets; news.

9 A. M.
W-G-N—W-G-N'S Keep Fit Club.
WBBM—J. Wilson Doty.
WCFL—German entertainment.
WMAQ—Meditation.
WAAF—Sing and Sweep.
WGES—Canary Concert.

9:15 A. M.
W-G-N—Clara, Lu 'n' Em.
WLS—Mac and Bob.
WMAQ—Neysa.

9:30 A. M.
W-G-N—Board of Trade markets.
WIBO—Little Harry.
WBBM—Beauty chat.
WMAQ—Happy Jack.
KYW—U. S. Navy Band.

9:35 A. M.
W-G-N—Mail Box.

9:45 A. M.
WMAQ—Emily Post.
WLS—Ralph and Hal.

10 A. M.
W-G-N—Allan Grant, pianist, with Bob Farnum.
WBBM—Morning Moods.
WCFL—Dance music.
WMAQ—Melody Three.
WIBO—Sparkling Melodies.

10:15 A. M.
W-G-N—Melody Favorites, organ.
WENR—Elsie Mae Gordon.
KYW—Radio Household Institute.

10:25 A. M.
W-G-N—Board of Trade markets.

10:30 A. M.
W-G-N—Weather forecast; Digest of the News.
WMAQ—Sonata Recital.
WBBM—J. Wilson Doty.
WAAF—Effie Marine Harvey's Club.
KYW—Rhythm Ramblers.
WENR—Jackie Heller.
WSBC—Campus Club Trio.

10:45 A. M.
W-G-N—"The Grand Old Hymns."
WJJD—Mary Alden.
WENR—Sonata Recital.

11 A. M.
W-G-N—Music Weavers' request program.
WENR—Smack Out.
WMAQ—Spanish Lessons.
KYW—Morning Melodians.
WIBO—Organ.
WBBM—Kay Darlyn.

11:15 A. M.
WBBM—Gene and Charlie.
WENR—Renovizwise Philadelphia Campaign.

11:30 A. M.
W-G-N—Board of Trade markets.
KYW—Farm and Home Hour.
WBBM—Made Master.
WJJD—Buckle Busters.
WMAQ—On Wings of Song.

11:35 A. M.
W-G-N—"Painted Dreams," sketch.

11:50 A. M.
W-G-N—Music Weavers' noontime program.

NOON.
W-G-N—Midday Service, Dr. Edward S. Ames.
WBBM—George Hall's orchestra; news.
WIBO—Music; news; reading room.
WLS—Maple City Four.
WMAQ—Red Nichols' Orchestra; markets.

12:30 P. M.
W-G-N—Atlantic City Musical.
WJJD—Farmer Rusk.
WMAQ—The Ambassadors; Patricia Gordon.

1 P. M.
W-G-N—Allan Grant, pianist.
WMAQ—Words and Music.
KYW—Jack Chapman's Orchestra.
WLS—Slim and Spud.

1:15 P. M.
W-G-N—Palmer House Ensemble.
WBBM—"Well Tempered Clavischord."

1:30 P. M.
WBBM—School of the Air.
WMAQ—Public School talk.

1:35 P. M.
W-G-N—Ruth Alterburr Wakefield, historical talk.

1:45 P. M.
W-G-N—Arthur Oberg, tenor.
WCFL—Drama.
KYW—Stars of the Skillet.
WIBO—Reporter; Patricia Gordon.
WSBC—Duo Melodik.

2 P. M.
W-G-N—"Happy Endings."
WLS—Betty and Bob.
WBBM—Beauty chat.
WIBO—Radio Gossip Club.

2:10 P. M.
W-G-N—Evelyn Kenee, songs.

2:20 P. M.
W-G-N—Palmer House Ensemble.

2:30 P. M.
W-G-N—June Baker.
KYW—Women's Radio Review.
WAAF—Bridge class.

3 P. M.
W-G-N—Dick Hayes, baritone.
WJJD—Woman's club.
WIBO—Cora Long; Diet Air.
WBBM—Frank Westphal's orchestra.
WMAQ—Guild play, "L'Aiglon."
WCFL—M. S. Szymczak, civic talk.
KYW—Three Stringers; Dr. Herman Bundesen.

3:30 P. M.
W-G-N—Columbia Artists' recital.
KYW—The Two Doctors.
WCFL—Timely Topics.
WBBM—D. A. R. program.
WENR—Rhythm Boys.

3:45 P. M.
WAAF—Polo program.
WJJD—Bridge class.
WENR—Lady Next Door.

4 P. M.
W-G-N—Rondoliers, string trio.
WIBO—Phil Shuken.
WBBM—Howard Neumiller.
WCFL—Junior Federation club.
WENR—Lee Sims and orchestra.

4:15 P. M.
WIBO—Sis Gleason.
WENR—Mobile Moaners.
WAAF—Sports review.

4:30 P. M.
W-G-N—Paul Woods, baritone.
WENR—Irma Glen.

4:45 P. M.
W-G-N—Rondoliers, string trio.
WCFL—Parade of Stars.
WMAQ—Slow River.
WBBM—"Sleepy Valley."

5 P. M.
W-G-N—"The Devil Bird," sketch.
WBBM—Grandad Burton's stories.
WMAQ—Cousin Maud and Bill.
WENR—Pat Barnes' children's program.
KYW—Reporter; Mel Stitzel.

5:15 P. M.
W-G-N—W-G-N Concert orchestra.
KYW—Penrod and Sam.
WBBM—Tarzan of the Apes.
WENR—"Dick Daring."

5:30 P. M.
W-G-N—The Singing Lady.
WCFL—Esther Hammond.
WBBM—Skippy.
KYW—Uncle Bob.
WMAQ—Hampton Institute quartet.

5:45 P. M.
W-G-N—Little Orphan Annie.
WBBM—Lone Wolf Tribe.
WJJD—Howard Peterson, organ.

6 P. M.
W-G-N—Uncle Quin, Davy Dreamer, and Wishbone.
WIBO—German program.
WBBM—Orchestra program.
KYW—Jane Froman.
WMAQ—Military Training Camp talk.
WENR—"Young Forty Niners."

6:15 P. M.
W-G-N—The Secret Three sketch.
WMAQ—Ray Knight, sketch.
WBBM—Jack Brooks and Norm Sherr.
WJJD—Sports Reel.
WGES—Cecil and Sally.
WCFL—Adult Education council.

6:30 P. M.
W-G-N—Hal Kemp's orchestra.
WCFL—Ciske's California Ramblers.
WBBM—Sports Review.
WENR—What's the News?
WMAQ—Concert ensemble.

6:45 P. M.
W-G-N—Tom, Dick and Harry.
WENR—The Goldbergs.
WBBM—Boake Carter.
WCFL—Al Bandler's orchestra.
WMAQ—The Songfellows.

7 P. M.
W-G-N—Whispering Jack Smith and the Hummingbirds.
WIBO—Cerny ensemble.
WJJD—Half Pint Jaxon.
WLS—Eskimo Night club.

7:15 P. M.
W-G-N—Singin' Sam.
WBBM—Concert orchestra.
KYW—Merle Jacobs' orchestra.
WJJD—Rajput.

7:30 P. M.
W-G-N—Fu Manchu mystery.
WIBO—Glee club, Advertising Men's post, American Legion.
KYW—Dr. Bundesen.
WBBM—Charlie Hamp.
WMAQ—Lawrence Tibbett.
WLS—Don Carney's Dog talks.

7:45 P. M.
WLS—The Country Doctor.
WBBM—Correy Lynn's orchestra.
KYW—Chandu, the Magician.
WIBO—Hayden N. Bell, civic talk.

8 P. M.
W-G-N—Ruth Etting with Leonard Hayton's orchestra.
WIBO—Jack Burnett.
WJJD—Dance orchestra.
KYW—Mark Fisher's orchestra.
WBBM—Jack Brooks, Song Souvenirs.
WMAQ—The Gypsies.
WLS—Minstrels.

8:15 P. M.
W-G-N—Four Mills Brothers.
WBBM—Charlie Straight's orchestra.
WCFL—Night Court.

8:30 P. M.
W-G-N—Evening in Paris, mystery sketch.
WMAQ—Paul Whiteman's orchestra.
WENR—Melody Moments.
WBBM—"Okay Captain," drama.
WCFL—Moscow Gypsy Singers.
KYW—The Cadets; Don Pedro's orchestra.

9 P. M.
W-G-N—Put-Together Drama.
WBBM—Morton Downey.
WENR—Morgan L. Eastman's orchestra.
WIBO—Wendell Hall.

9:15 P. M.
W-G-N—"Easy Aces," comedy sketch.
WBBM—Ben Pollack's orchestra.

9:30 P. M.
W-G-N—Tomorrow's Tribune.
WIBO—Little Harry and the Rhythm Girl.
WBBM—Harriet Cruise and Four Norsemen.
WENR—National Radio Forum.
WCFL—Elmer Kaiser's orchestra.
WMAQ—Poetry Magic.

9:40 P. M.
W-G-N—Headlines of Other Days.

9:45 P. M.
W-G-N—Time signal; weather forecast; "The Dream Ship."
WBBM—Myrt and Marge.
WMAQ—Jingle Joe.

10 P. M.
W-G-N—Hal Kemp's orchestra.
WMAQ and WENR—Amos and Andy.
KYW—News and Mark Fisher's orchestra.

10:15 P. M.
W-G-N—"Milligan and Mulligan," sketch.
WMAQ—Dan and Sylvia.
WENR—"America and the World Situation."
WIBO—Radio Dan.

10:30 P. M.
W-G-N—Guy Lombardo's orchestra.
WCFL—Eddie Makin's orchestra.
KYW—Don Pedro's orchestra.

11 P. M.
W-G-N—Hal Kemp's orchestra.
WMAQ—Mark Fisher's orchestra.
WIBO—Organ.
WENR—Russ Colombo's orchestra.
KYW—Jack Chapman's orchestra.

11:15 P. M.
W-G-N—Maisonette Russe.
WSBC—Jerry Sullivan.
WMAQ—Anson Week's orchestra.

11:30 P. M.
W-G-N—Leon Belasco's orchestra.
WENR—Maurie Sherman's orchestra.
WMAQ—Tweet Hogan's orchestra.

11:45 P. M.
WCFL—Dave Uncll's orchestra.

MIDNIGHT.
W-G-N—Clyde McCoy's orchestra.
WENR—Don Pedro's orchestra.
KYW—Jack Chapman's orchestra.
WBBM—Correy Lynn's orchestra.
WMAQ—Maurie Sherman's orchestra.

12:30 A. M.
W-G-N—Hal Kemp's orchestra.
WBBM—Charley Straight's orchestra.
KYW—Tweet Hogan's orchestra.

There are plenty of tickets on sale for the Radio Revue which is to be held tonight at the Chicago Stadium. Your favorite radio star will be there. Tickets can be obtained at the Stadium ticket offices or at Marshall Field & Co. The Radio Revue will not be broadcast.

STARS OF RADIO APPEAR TONIGHT IN CHARITY SHOW

Chicago's leading radio stations will send their most popular entertainers to sing and play for charity tonight in the Chicago Stadium. The show is the second annual radio revue. Ben Bernie, as master of ceremonies, will introduce the 99 acts, which will begin at 8:15 p. m. and continue until midnight or later. Tickets are available at Marshall Field & Co., the Stadium and THE TRIBUNE'S Public Service office.

Among W-G-N stars to be presented are Quin Ryan, Herr Louie and the Weazel; Goodman and Jane Ace; Clara, Lu 'n' Em; the W-G-N minstrel show; Tom, Dick and Harry; "Painted Dreams"; "Big Leaguers and Bushers"; Pierre Andre; Bob Elson; Jane Carpenter, and the dance bands of Wayne King, Hal Kemp and Clyde McCoy.

Other stars on the program will be Amos 'n' Andy, Myrt and Marge, East and Dumke, Pratt and Sherman, Wendell Hall, Fu Manchu, the WLS barn dance unit, Uncle Bob, Lee Sims and Ilomay Bailey, Jane Froman, Howard Thurston, Marian and Jim, Jerry Sullivan, Frankie Jaxon, Sara Ann McCabe, Art Linnick, Belle Forbes Cutter, Mary Steele, and the Morin sisters.

CAPITAL POLICE WAR ON CRIME; WATCHMAN SLAIN

Washington, D. C., Jan. 22.—(AP)—The Washington police force hardly had readjusted schedules to conform with an order for 400 additional men on night duty as a result of a succession of holdups and shootings before the body of another victom was found today beside a looted safe.

William Simms, 60, Negro watchman of a coal and feed company, was found beaten or shot to death at his post. His outer clothing and revolver were gone and the firm's safe was broken open.

Impetus was given to the added police patroling when the resigning paymaster of a painting company working on the new house office building was shot fatally Friday and another employé wounded.

As a result of today's holdup fatality another police order went out requiring the day force to report back after dinner for duty until midnight. The augmented force was planned until there is a letup in the robbery wave.

Survivor of Sultana Blast in 1865 Is Dead at Age 92

Wheeling, W. Va., Jan. 22.—(AP)—Lafayette Githens, 92, a survivor—the last, friends say—of the Sultana steamboat disaster, April 27, 1865, died today at his home. The boilers of the Sultana, which was steaming full speed up the Mississippi river carrying home some 1,700 happy Union soldiers from southern prison camps, exploded without warning. More than 1,450 of the soldiers lost their lives either by the explosion or in the water.

Mrs. Alice Crawford, 81, Widow of Attorney, Dies

Mrs. Alice Crawford, 81 years old, 5514 Blackstone avenue, widow of Attorney William Crawford, died in her home yesterday as the result of injuries suffered in a fall two weeks ago. Born in Vermont, Mrs. Crawford came to Chicago shortly after her marriage 60 years ago. She is survived by two daughters, Misses Mary and Catherine Crawford, with whom she lived.

BURGLARS ENTER OFFICE SAFE.

Burglars entered the office of the Nu-Enamel company, 19 West Jackson boulevard, some time Saturday night and broke open a safe there, police discovered yesterday.

MRS. MARCY, 102, WILL BE BURIED HERE TOMORROW

(Picture on back page.)

Funeral services for Mrs. Mary Dowse Marcy of Evanston will be held at 2 p. m. tomorrow in the chapel at Graceland cemetery.

Mrs. Marcy, who was 102 years old last Aug. 15, died Wednesday in her home at 1327 Lake street, Evanston. She had been active up to the day before her death, which was caused by heart disease. The funeral was delayed to permit the attendance of her son, George E. Marcy, retired grain commission merchant, who was at his home in Pasadena, Cal., when he received news of his mother's death. A daughter, Mrs. C. B. Kinley; a granddaughter, Mrs. J. Harold Puster, and a great-granddaughter, Miss Marcya Puster, all of Evanston, also survive.

Mrs. Marcy was born in 1830 at Werton, near Bath, England. She came to the United States in 1856 and had lived for the last 40 years in the Chicago vicinity. Her husband, William W. Marcy, a real estate broker, died in 1909.

Mrs. Ella M. Buehler, Wife of State Official, Is Dead

Mrs. Ella May Buehler, wife of Dr. William E. Buehler, member of the state board of pardons and paroles, died yesterday in her home at 240 Green Bay road, Hubbard Woods. Mrs. Buehler assisted in the organization of the Illinois Masonic hospital and was active in fraternal organizations. She is survived by her husband and her mother, Mrs. Ellen Abel. Funeral services will be held tomorrow after noon at the Oriental consistory, 935 North Dearborn street.

EDWIN GRUHL, UTILITY HEAD, IS DEAD AT 46

Burial to Take Place in Milwaukee.

New York, Jan. 22.—[Special.]—Edwin Gruhl, president of the North American company, one of the largest public utility holding companies in the United States, died suddenly tonight of coronary thrombosis at his residence, 975 Park avenue. Services will be held Tuesday morning. Burial will take place at Milwaukee, where he was born 46 years ago.

The promotion of Mr. Gruhl to the presidency of the North American company last April marked the climax of a continuous service with that organization that began nearly 21 years ago. In 1914 he was made assistant to the president, in 1920, vice president, and the following year, the post of general manager was added to his duties. He was an officer or director of more than thirty corporations.

He made an intensive study of public utilities; first, as a member of the engineering department of the Wisconsin state railroad and tax commission, and as a statistician. His ability soon manifested itself after he joined the North American company.

Mr. Gruhl was a son of Fred J. and Emma Shroeder Gruhl. He received his B. A. degree from the University of Wisconsin in 1908. In 1924 he married Helen E. Way of Milwaukee, who survives, as does his mother, a resident of Milwaukee.

6 YEAR OLD GIRL MAKES LONG TRIP ON TRAIN ALONE

Uniontown, Pa., Jan. 22.—(AP)—Tenderly clutching a large baby doll, her sole companion on a trip from Omaha, Neb., 6 year old Kathleen Fisher arrived here Saturday on a train.

Friends said Kathleen's mother is dead and her father was unable to give her the care he desired for her.

She was sent, with a tag on her coat reading, "Mr. and Mrs. Fisher, R. D., Uniontown."

This was so indefinite that all the Fishers in the neighborhood had to be telephoned before the child's relatives were located.

Station Agent H. D. Hoover then secured an automobile and delivered Kathleen, baby doll, rubber ball, candy, apples, and oranges, into her aunt's arms.

Dog with Gold Teeth Dies; Story Told to Sick Children

Fort Worth, Tex., Jan. 22.—(AP)—Blackie, the dog with the gold teeth, is dead, a victim of old age. Twelve years ago Dr. Jack Maxwell, Arlington dentist, befriended the hound, found wandering homeless. As gaps appeared in its teeth he filled them with gold. His experiments were told in various articles and a diary on Blackie's life sent out for the entertainment of sick children.

'No Gentleman,' She Says of Bandit Who Slapped Her

Berkeley, Cal., Jan. 22.—(AP)—"No gentleman" was the description Miss Ruth Bertson, chain store cashier, gave police of a young robber. She simply ignored the pistol in his hand and slapped his face, Miss Bertson said. He slapped right back, she declared, and knocked her down. Then, without so much as "pardon me," he took $10 from the cash drawer and departed.

IDENTIFY BODY OF TRAIN VICTIM.

The body of a man who was struck and killed by an Alton railroad train near 34th street Saturday night was identified yesterday as that of Dominic Stankus, 51 years old, 4140 South Campbell avenue.

BREAKS UP A COLD IN A JIFFY

Feel Like a New Person Almost Before You Know It

If you want quick relief from a cold, go back to first principles and use something you *know* does the business—don't start "trying" a lot of fancy ideas or remedies.

Get Hill's Cascara Quinine. A scientific formula made to do ONE THING WELL: *to knock a cold in a jiffy*, not to cure a hundred different things.

Take two tablets now. Then follow directions on box. Drink lots of water, too—that's all. Soon those mean, aching pains in head and body begin to go; the cold breaks up; poisons leave your system and you feel like a new person.

If it doesn't do that, your money back. Get a box now. You'll be surprised at the speed with which it works. Costs only a few cents.

HILL'S Cascara Quinine

DOUBLE-QUICK RELIEF FOR HEAD COLDS—25¢ A BOTTLE
Amazing EPHEDRINE—compound discovered that stops catarrhal colds, opens up nose and throat passages, clears head instantly—that's safer way to stop colds where most of them start. Try it. Ask druggist for
HILL'S NOSE DROPS

DEATH NOTICES

In Memoriam.

FRANKLIN—Jimmie Franklin.
You are gone, but not out of our hearts.
LILLIAN AND LESLIE.

MURPHY—Leo F. Murphy. In loving memory of our beloved son and cherished brother, who passed away one year ago, Jan 24 1932. Anniversary mass will be celebrated in Resurrection church at 6 a. m. Tuesday, Jan 24.
MOTHER, BROTHERS AND SISTERS.

ALLEN—Sarah Mannion Allen of 3100 Fifth-av., wife of the late Peter P. Allen, mother of William L. Allen. Funeral Tuesday, Jan. 24, 9:30 a. m. from parlors, 3058 Van Buren-st., to Our Lady of Sorrows church. Interment Mount Carmel.

ANDERSON—Margaret Donahue Anderson, beloved wife of William, daughter of Ellen and the late Patrick, sister of Mrs. Noreen Moss, Mrs. Helen Bethke, Joseph, Walter, and the late Morgan and Roger Donahue. Funeral Tuesday, Jan. 24, at 9:30 a. m. from residence, 2316 S. Peoria-st., to Visitation church. Interment Holy Sepulchre.

AUSTRIAN—Julia R. Austrian, born Natchez Miss., age 85, wife of Solomon Austrian, beloved mother of Mrs. J. Harry Selz, Harvey S. Austrian, and the late Alfred S. Austrian and Delia and Celia Austrian. Funeral Monday, Jan. 23. Services at grave at 2:30. Rosehill cemetery.

BLESSING—Harold F. Blessing, beloved husband of Virginia, nee Kosiack, fond father of Harold Jr., dear brother of Max, Helga, Lilly Alice, John Florence, Arthur, Henry and Walter. Remains at home, 2728 East-av., Berwyn, until Tuesday a. m. Funeral at 4039 Joliet-av., Lyons, Tuesday, Jan. 24, at 1:30 p. m. Interment Mount Olive.

BONNER—John H. Bonner, Jan. 22, 1933, late of 722 Briar-pl., beloved husband of Anna, fond brother of Charles and Edward Bonner. Funeral Tuesday at 8:15 a. m. from chapel, 929 Belmont-av., to Our Lady of Mount Carmel church. Interment Uhrichville, O.

BOYLE—John J. Boyle, 6110 Wentworth-av., Jan. 21, 1933, husband of the late Catherine Boyle, father of Mrs. Mary S. Murphy; brother of William, Edward, George, Alice Boyle, and Mrs. Agnes Armamenton. Funeral from chapel, 650 and Harvard, Tuesday, Jan. 24, at 8:30 a. m., to St. Martin's church, 59th and Princeton. Interment Mount Olivet.

BRAND—Herman Brand, of 4222 Fullerton-av., Jan. 21, 1933, aged 72 years, beloved husband of the late Mary, fond father of Florence Hunting, John H., and the late William O., dear brother of Henry. Remains at funeral chapel, 4338-40 Fullerton-av., where services will be held Tuesday at 2 p. m. Interment Concordia.

BUEHLER—Ella May Buehler, at her home, Hubbard Woods, Ill., beloved wife of Dr. William E. Buehler, daughter of Mrs. Ella Abel. Remains at chapel, 1253-55 N. Clark-st., until Tuesday noon. Services at Scottish Rite cathedral, North Dearborn-av. and Walton-pl., Tuesday, Jan. 24, at 2 p. m. Interment Memorial Park cemetery.

CASE—Alice E. Case, late of 4713 N. Lexington-av., dearly beloved wife of Thomas W. Case, fond mother of Ludwell, grandmother of Carol J., sister of Linnie Abbye, Madison D., Joseph Y., John W., Riley P. and Ethelbert Ray. At rest in the funeral home, 3834-36 Irving Park-blvd., where services will be held Wednesday at 2 p. m. Interment Mount Emblem cemetery.

CASEY—Lucy Casey, beloved daughter of Mary and the late Thomas, sister of Mary, Catherine, Thomas, Austin, and John, and the late Agnes Maher, James, and Joseph. Funeral Tuesday, 8:45 a. m., from residence, 8137 Avalon-av., to St. Felicitas church. Interment Mount Olivet. Information Victory 1158.

CLARKE—Walter J. Clarke, suddenly; beloved husband of Bridget, nee Henry, loving father of William, James, Mrs. Eleanor McGuckin, Mrs. Florence Fogarty, Catherine, Henry, Marie, and the late Walter J. Jr. Funeral Tuesday, Jan. 24, at 9:30 a. m., from his late residence, 4145 W. Fifth-av., to Presentation church, where mass will be celebrated. Interment Mount Carmel cemetery. Native of Bohola, County Mayo, Ireland. Member of Commodore Barry council, K. of C. Kedzie 7007.

CLING—Kristine Cling, beloved wife of the late Gust, and dearly beloved mother of Nannie L. Nyberg. Funeral services Tuesday at 2 p. m. at late residence, 3040 Warner-av. Interment at Rosehill. Member of Lakeside chapter, No. 691, O. E. S.

CRAWFORD—Alice E. Crawford, Jan. 22, 1933, at her home, 5514 Blackstone-av., wife of the late Charles Henry Crawford, beloved mother of Charles Francis, John Gorham, Mary Alice, and Catharine Crawford. Funeral notice later.

DE CLAIRE—Pauline De Claire, widow of John De Claire, dear mother of Carl Hemmerle and Mrs. Mary Taylor. Funeral from her home, 3511 W. Congress-st., Tuesday, Jan. 24, to Our Lady of Sorrows church, where high mass will be celebrated at 11 a. m. Interment Mount Carmel.

DINGES—George Dinges Sr., of 4950 N. Kildare-av., beloved husband of Anna, nee Sein, fond father of George Jr. and Mrs. Elsie Bockhaus. Funeral Tuesday, Jan. 24, at 1:30 p. m., at chapel, 3905-07 Lincoln-av. Interment Memorial Park.

DIGNAN—Frank Winans Dignan, 5853 Indiana-av., Jan. 22, 1933, son of the late Parker E. and Jennie W. Dignan, brother of Elsie and Parker. Services at chapel, 63d and Harvard, Wednesday, Jan. 25, at 1 p. m. Interment Mount Hope.

DONAHUE—See Anderson death notice.

DONEGAN—Miss Marguerite Donegan (Miss Keith O'Neill), at Sacred Heart sanitarium, Milwaukee, Wis. Funeral Tuesday, Jan. 23, 1933, from chapel, 3150 W. Madison-st., at 9 a. m., to Immaculate Conception church. Interment All Saints cemetery. Irish papers please copy.

DOOLEY—Francis G. Dooley, of 1254 North Shore-av., Jan. 22, 1933, beloved son of the late Frank and Mary, nee Ryan, fond brother of the late Marie Ann Dooley. Funeral Tuesday at 8:45 a. m. from funeral home, 2146 N. California-av., to St. Ignatius church. Interment Calvary. Information, phone Humboldt 2773.

DORSETT—Annie E. Dorsett, Jan. 21, 1933, of 6315 Magnolia-av.; wife of the late Folsom Dorsett, fond mother of Dudley F., George W., Mrs. May A. Baab, Mrs. R. F. Jacklin, Mrs. M. W. McGregor and Charles Dorsett. Services at her residence Tuesday at 1 p. m. Interment Forest Home.

DWYER—John F. Dwyer, 6856 South Park-av., husband of Ida, father of Earl B., Leslie W., and Lincoln C. Dwyer, brother of Mrs. Mary Fitzgerald, Mrs. E. J. Leonon and the late Patrick and Julia Dwyer. Funeral Tuesday, Jan. 24, at 8:45 a. m., from chapel, 1018 W. 79th-st., to St. Columbanus church. Interment Holy Sepulchre. Reservations, Vincennes 0600.

FERGUSON—George J. Ferguson, dearly beloved husband of Harriett, fond father of Thomas R. Ferguson and Mary L. Engel. Funeral Tuesday, 9:30 a. m., from late residence, 333 W. St. Charles-rd., Elmhurst, Ill., to Immaculate Conception church, Elmhurst, at 10 a. m. Interment All Saints cemetery.

FETT—Herman A. Fett, beloved husband of Mathilda, fond father of Otto, August, Harry and Mrs. Charles B. Curry; four grandchildren. Funeral Wednesday, Jan. 25 at 1:30 from residence, 940 N. Lotus-av., to St. Paul's Evangelical Lutheran church, Menard and Iowa-st. Interment Concordia.

FUHR—Thelma L. Fuhr, Jan. 21, 1933, at Claremont-av., beloved wife of Henry J., sister of Mrs. Julia Snyder, Mrs. Alice Williams, Mrs. Grace Becraft, Mrs. Georgia Kittelson, Mrs. Nina Cripe and Charles La Bounty. Services Tuesday, Jan. 24, at 2 p. m. at chapel, 214-216 S. Western-av., at Jackson-blvd. Interment Woodlawn.

GARAMONI—Joseph Garmoni, fond husband of Veronica, nee De Rosa, father of Rose, Mrs. Ida Burke, Josephine, Pearl, Michael and John, son of Mr. and Mrs. Michael A. Garamoni, brother of Mrs. Anthony Serritella, Mrs. Rocco De Palma, Mrs. Frank Coppola, Mrs. Frank Brink, Mrs. Angelo Menza, and Daniel. Funeral Wednesday at 9:15 a. m. from late residence, 3544 Diversey-av., to Our Lady of Grace church. Interment Mount Carmel.

GEIL—Jacob Geil,

CHEAP DOLLARS CALLED BLOW TO WAGE EARNERS

Falling Values Outrun Pay, Bankers Say.

[Chicago Tribune Press Service.]

New York, Jan. 22.—Assertions frequently heard that "big bankers" secretly desire inflation is denied by the bankers, if by inflation is meant any of the schemes lately under discussion in Washington and around the fringes of Wall Street.

If, however, inflation is used in the sense of an expansion of bank credit, increased velocity of turnover in bank deposits, rising prices, and a general quickening of trade, bankers say they are decidedly for it.

What Bankers Oppose.

The point that is repeatedly made in banking circles is that none of the vague proposals for reducing the gold content of the dollar, issuing fiat money, or otherwise devaluing the currency would achieve the end desired by their proponents. The established machinery for credit expansion, the federal reserve system, seems to be completely ignored in political discussions of the problem.

There is even some danger it is declared that the progress thus far made by the federal reserve in its credit expansion program may be jeopardized by the revolt within its ranks, openly avowed in the Chicago district, against the extremely easy money conditions that the reserve's policy has created.

Where Inflation Strikes.

The bankers say experience has shown devaluation of the currency invariably strikes hardest at the wage earner who finds his weekly stipend has a lower purchasing power each time he gets it. He never can catch up with the progressive depreciation of the currency.

The bankers probably would fare much better, it is contended, while currency depreciation would tend to reduce the value of their holdings of government and other bonds, that would be offset by the fact that deposits would be repayable in the depreciated money. Collateral on which loans were based would increase in money value, at any rate the banks in European countries were unhurt until the inflation collapsed.

Ample Funds at Hand.

Actually there is, the bankers point out, no shortage of currency or bank credit. The volume of money in circulation as of last Wednesday was $5,602,000,000; That was $543,000,000 higher than the largest figure reported in the boom year of 1929. The total volume of federal reserve bank credit outstanding on Wednesday was $2,668,000,000, or $345,000,000 above the highest figure reported in 1929.

The volume of member bank reserve balances, which form the basis of member bank lending power, was on Wednesday only $63,000,000 less than the highest figure for 1929 and substantially higher than it was on the corresponding date of the boom year. The excess of member bank reserves over their requirements is more than $600,000,000, the greatest excess on record.

Currency and Credit Idle.

The trouble, bankers say, is neither lack of currency nor lack of credit, but the failure of this currency and credit to be put to use. This they ascribe to lack of confidence more than to any other fact. Congress has it within its power, the bankers contend, to secure the advance in prices and the quickening of business it desires by taking steps to restore confidence. This implies the early accomplishment of such tasks as the balancing of the budget and the settlement of the war debts problem.

Grain Corp. Advances Sales Date for Coffee

The New York office of the Grain Stabilization corporation announced today that due to an indicated shortage of spot supplies of desirable grades of Santos coffee the opening of bids against 63,000 bags of the corporation's holdings would be advanced from Feb. 1 to Jan. 25. Delivery of such coffee as is sold will not be made before Feb. 1.

Better Sales Reported for Furniture in New York

Coincident with the session of the spring furniture market in New York, sales recorded a sharp upturn, according to reports in that trade.

NEW YORK WEEKLY CURB MARKET

Week ended January 21, 1933.

Total sales for week..... 537,916
Same week year ago..... 1,141,046
Total sales 1933 to date..... 1,920,000
Total sales 1932 to date..... 4,264,453

	Sales.	High.	Low.	Close.	Net chge.
Southland Roy	400	3⅝	3⅜	3⅜	.....
Std Inv pfd..	50	8	8	8	+ 1
St. Oil Ind....	16,400	21¼	21⅛	21⅛	— ⅛
St. Oil Ky....	1,400	11¼	10⅝	11	.....
†S P & L pfd.	50	34⅝	34⅝	34⅝	+ ⅛
†Stein & Co pf	20	70	70	70	+ 1⅝
Stetson J B ..	100	9	9	9	+ 1
Stultz Mot A.	3,000	17⅜	16¾	17⅛	— ⅛
Indust Fin ct	100	1	1	1	.....
InsCo N Am	1,200	35⅞	33¾	34	— ⅞
Insuran Sec.	100	⅛	⅛	⅛	.....
Interc Pet	1,100	⅞	⅞	⅞	.....
Intl H El pf	25	18½	18½	18½	.....
Intern Pet ..	2,000	10¼	10⅛	10¼	.....
Int S Raz B.	100	1⅜	1⅜	1⅜	— ⅛
Inter Util B.	1,100	1	1	1	.....
Intern Equit.	400	½	½	½	.....
Do cv pf .	200	14⅛	14⅛	14½	+ ⅛
Inters Hos ..	100	8¼	8¼	8¼	.....
Inters P Del.	90	8½	7	7¼	— 2⅜
Iron Cap Cop	800	¾	¾	¾	.....
Irving Air Ch	400	5¼	5	5	— ⅛
Iowa S Ut p	100	13¾	13¾	13¾	+ 1⅜
Ital Superpow	200	1½	1½	1½	.....
Do dtb rt .	200	⅛	⅛	⅛	.....
J					
Jonas & N. .	100	½	½	½	— ⅛
K					
Kirby Pet ..	600	⅝	⅝	⅝	+ ⅛
Kirkl Gold ..	500	⅛	⅛	⅛	.....
L					
L Shore M ..	2,000	29¼	28¾	29	.....
L Fdy & M...	100	⅛	⅛	⅛	.....
Lefc Steal ..	100	1¼	1¼	1¼	.....
Lehl C & K ..	400	8	7¾	7¾	— ⅛
Lerner S pf	150	21¼	20	21¼	— 2
Lone S Gas...	1,000	7¼	6¼	6¼	— ⅜
Long Isl Lt .	100	12¾	12¼	12½	.....
Do pf B	50	74	74	74	+ 3½
Louis L & R	200	⅝	⅝	⅝	.....
†La P&L pf	50	72¾	72¾	72¾	+ 9⅞
M					
MassUtAcv pf	150	25¼	24⅝	25	— ⅛
Mavis Bot A.	800	⅛	⅛	⅛	.....
*Melv Sh l p	75	70	70	70	+ 7
Mem N Gas.	100	3¼	3¼	3¼	+ ⅛
Merc Stry	100	9½	9½	9½	.....
Merritt C&S ..	300	⅜	⅜	⅜	.....
MidStPet A vt	100	⅞	⅞	⅞	+ ⅛
Mid W Util.	500	¾	¾	¾	.....
Do pf x w.	200	1	1	1	+ ⅛
Minn Hon pf	65	65	65	65	+ 1
MissRFBd rt .	100	1⅜	1⅛	1⅜	+ ⅛
Mont Wd A...	990	59⅜	55	58⅝	+ 3⅛
Mount Pr	600	3	2⅞	2⅞	— ⅛
Mount S T&T	30	92	91	91	— 5
N					
Nat Avia	500	7⅛	7	7⅛	+ ⅛
Nat Bel H...	6,900	1⅛	⅞	1	— ⅛
Nat Bd & Sh.	600	25½	25	25½	.....
Nat Dal pf A	75	85	84½	84½	— 5½
Nat Fuel G .	1,200	13¾	13	13¾	— ⅛
Nat Inv	400	2¼	2¼	2¼	— ⅛
Do war	300	1⅝	1	1	— ⅛
†NatPL 6⅞w	2,100	69	65	66	— 1
Nat Rub M..	100	1⅞	1⅞	1⅞	+ ⅛
Nat Trans ..	500	7¾	7¼	7⅜	— ⅛
NeisnerBr pf .	25	10	10	10	.....
Newberry JJ .	100	12¼	12¼	12¼	— ⅛
Do pfd	150	73	71	71	— 4½
New Bradfd ..	700	⅛	⅛	⅛	.....
NEng Pw pf	100	47¾	46½	47⅜	+ ⅜
*N J Zinc ..	1,500	30½	28¾	28¾	— ⅜
NMex&Ariz ..	300	⅞	⅞	⅞	.....
Newm Min....	700	17	16	16½	.....
*NY Hond R.	300	8⅞	8⅝	8⅝	— ⅛
†NY Pwr & p	25	86	86	86	+ 1½
Do 7 pfd ..	50	96	95½	95¾	— ⅛
N Yshipb Fd	200	2¼	2¼	2¼	+ ⅛
N Y Stm.....	300	40¼	38	38	— 4
†NYTel 6½ pf	250	116	115	116	.....
Niag Hud Pw	2,800	1⅛	1⅛	1⅛	— ⅛
Do A war..	400	⅛	⅛	⅛	.....
Do B war..	100	3½	3½	3½	— ⅛
Niag Sh Md..	800	5⅝	5¼	5½	+ ⅛
Nipissing Mine	2,600	1¼	1	1⅛	.....
Nitrate E.....	1,500	⅛	⅛	⅛	.....
NorAmerW 6%	300	28¾	28¼	28⅝	.....
Nor Europ Oil	200	⅛	⅛	⅛	.....
†NorIPS6% pf	25	54	54	54	— 3
Nor Pipe L..	1,300	5½	5	5½	.....
Nor St P A..	100	37½	37¾	37¾	— 1⅝
Novadel-Ag ..	1,700	4⅝	4⅜	4⅜	+ ⅛
O					
Ohio Cop.....	6,400	⅛	⅛	⅛	.....
Ohio Oil pfd.	100	75¼	75½	75½	— ⅛
Oilstocks, Ltd.	1,000	3⅜	3⅜	3⅜	.....
Outbrd Mot A	200	1⅜	1¼	1¼	.....
OklaNG6¼%pf	50	6	6	6	+ 1⅛
P					
PacG&Elst pf	5,400	25½	24⅜	25	— ⅛
Pan-Am Airw	100	26½	26⅛	26⅜	+ 1⅛
Parke Davis..	1,600	18⅝	17⅝	18	.....
Parkes Rust-Pr	650	3⅜	3⅜	3⅜	— ⅛
Pennroad	4,300	1⅝	1⅜	1½	— ⅛
Penn G & E A	200	6½	6	6¼	+ ⅛
PaP&L 7% pf	150	95¼	95¼	95¼	— ⅛
Pa Wat & P..	100	57	57	57	+ 2
†Pet Milk pfd	10	83	83	83	+ 9⅝
P Morris Cons	600	2	2	2	— ⅛
Phoenix Sec....	200	⅛	⅛	⅛	.....
Do pfd.	300	10¼	10	10	— ⅛
Pilot Radio A	600	2⅜	2	2	— ⅛
Pioneer Gold..	4,800	4	3½	4	+ ⅛
Pitney-Bowes .	500	3	3	3	— ⅛
Pitts Lake E..	150	30	30	30	.....
Pitts Pl Gl...	100	13⅜	13⅜	13⅜	— ⅛
Powdrell& Alex	100	9¼	9¼	9¼	— ⅛
Pratt & Lam.	100	10¼	10¼	10¼	+ 1⅛
Premier Gold.	400	⅜	⅜	⅜	.....
Prud pf C stpd	100	8	8	8	.....
Pruden Inv...	1,000	4½	4	4½	.....
PubUt Hold w	3,700	⅛	1-32	1-32	.....
Do x w....	400	⅛	⅛	⅛	.....
Pur Sd 5% pf	110	25½	23	23½	— ⅛
Do 6% pfd.	190	17⅜	16¾	17½	+ 1½
Pyrene	2,700	2¼	2¼	2½	— ⅛
R					
Rainbow L A	150	⅜	⅜	⅜	.....
Do B.....	1,300	⅛	⅛	⅛	.....
Red Bank Oil	100	⅞	⅞	⅞	.....
Relian Intl A	500	2½	2½	2½	.....
Relian Manage	500	1⅝	1⅝	1⅝	— ⅛
Reybarn Inc..	200	⅛	⅛	⅛	.....
Reynolds Inv.	1,200	½	½	½	.....
†Richman Bros	25	28½	28½	28½	— ⅜
Ryerson & Son	100	8	8	8	— 1
S					
SafetyC H & L	100	18¼	17	17	— 1½
St Anth Gold	300	⅛	⅛	⅛	+ ⅛
St Regis Pap.	2,600	3⅜	2⅞	2⅞	— ⅛
Do pfd.....	120	21	18	18	— 4½
Salt Cr Con...	300	½	½	½	.....
*Salt Cr Pr..	600	4	3⅝	3⅝	— ⅛
Scovill Mfg...	150	11⅜	11¼	11⅜	+ 1⅛
Seaboard Util.	200	⅝	⅝	⅝	.....
Sec Allied n v	2,000	7⅛	7¼	7½	— ⅛
Seiberling Rub	500	1⅞	1⅞	1⅞	— ⅛
Selected Indus	1,700	1⅜	1¼	1⅜	+ ⅛
Do al ctf....	300	43¼	42¼	42⅝	— 4½
Do pr pfd....	100	43	43	43	— 2
Shaffer Stores	100	⅞	⅞	⅞	.....
*Shaw W & P	300	10¾	10¼	10⅜	.....
Sheaffer Pen..	100	7	7	7	— ⅛
Shenandoah pf	100	14⅝	14⅜	14⅜	— ⅛
Sherwin-Wm ..	50	16⅜	16⅜	16½	— ⅛
Silica Gel ctf.	300	⅜	⅜	⅜	.....
Singer Mfg....	10	98	98	98	— 1
Smith A O....	400	20¼	18	18	— 2½
So Penn Oil....	100	12	12	12	+ ⅜
So Cal Ed A pf	100	20⅜	20⅜	20⅜	.....
Do B pfd....	800	24½	24¼	24¼	— ⅜
Do C pfd....	300	22½	22¼	22½	— ⅛
Southern Corp	100	⅜	⅜	⅜	.....
So Nat Gas..	200	⅛	⅛	⅛	+ ⅛
Yukon Gold .	300	⅛	⅛	⅛	.....

DOMESTIC BONDS.

No. thous.	High.	Low.	Close.	Net chge.
26 Ala Pow 5s '46	100⅜	99⅝	99⅝	— ⅛
21 do 5s '51	97	96	97	+ 1⅛
15 do 5s '68	89¼	88	89	+ 1⅛
65 do 4½s '67	87½	86	87	+ ⅜
4 A W S 5s A '57	64⅜	63	63	— 1⅝
55 Alum Co 5s '52	98⅛	96	96⅛	— 1⅛
19 Alum Ltd 5s '48	61	58	60	+ 2
61 do 5s '60.	24½	23⅜	23⅝	— 1¼
Supray Oil ..	1,200	⅛	⅛	.....
Swan FinchO.	100	1	1	— ⅛
Swift & Co...	3,500	8½	8¼	.....
Swift Int	800	15¾	14¼	14½	— ⅜
Swiss-A El pd.	250	33	30¾	33	+ ⅜
Sylv G M Ltd.	200	⅟₁₆	⅟₁₆	⅟₁₆	.....
T					
Tagrart	100	1	1	1	— ⅛
Technicolor	1,800	3⅜	3⅛	3⅛	— ⅛
*Tech-HuzhG.	2,100	3⅜	3⅜	3⅜	+ ⅛
†T E P 1st pf	25	75	75	75	+ 3⅞
Texon Oil....	200	7¼	7¼	7¼	— ⅜
T Pd of Del..	500	⅛	⅛	⅛	.....
Todd Ship	100	10⅞	10⅞	10⅞	— ⅜
Transcont Air.	600	4⅜	4⅛	4⅛	— ⅛
Trans-Lux	1,000	1⅜	1⅜	1⅜	— ⅛
Tri-Cont war..	200	1⅜	1⅜	1⅜	+ ⅛
Trmns Fork S	100	10	10	10	+ 1¼
Tubize Ch C..	300	5¼	5¼	5¼	— ⅛
Tubize Ch A C	300	12¾	11⅞	12¾	+ 1⅜
U					
Union Amlnv.	100	14	14	14	— ⅜
U-Carr Fast..	100	2¼	2¼	2⅛	— ⅛
Unit Corp war	300	3⅛	3	3	— ⅛
Unit DryDock.	100	¼	¼	¼	.....
Unit Found..	9,500	1⅜	1⅛	1⅛	.....
United Gas ..	5,500	1⅛	1⅛	1⅛	— ⅛
Do war	4,600	⅛	⅛	⅛	.....
Do pfd	1,200	26½	24	26½	+ 3
U L & P A..	18,900	4⅜	3⅝	4⅜	+ ⅝
Do cv pfd ..	2,100	19¼	18	18½	+ ⅛
Unit Shoe M ..	25	35½	35½	35½	+ 1¼
U S & I S pf.	300	22½	21¾	22	+ 1⅛
U S Elec Pow	200	⅛	⅛	⅛	.....
U S Finish ..	200	1⅜	1⅜	1⅜	+ ⅛
U S Foil B..	200	3	3	3	— ⅛
U S Lines pf.	100	⅜	⅜	⅜	.....
U S Play Co..	25	12	12	12	— ⅛
Unit Stores v.	1,000	¼	¼	¼	.....
Unit Verde ..	1,200	2	1⅞	1⅞	.....
Unit Wall P..	200	⅜	⅜	⅜	.....
Univer Ins	150	3¼	3⅛	3¼	.....
UtahP&L pf..	25	36	36	36	+ 4½
Utility pfd..	300	2	1⅝	2	+ ⅛
Util Pow & Lt	700	1⅛	1⅛	1⅛	.....
U P & L pf..	50	25	25	25	— ⅛
Util & Ind pf.	200	3½	3½	3½	— ⅛
V					
Van Camp ..	400	¼	¼	¼	.....
Van Pet Pet..	300	⅛	⅛	⅛	.....
Venezuel Pet.	300	⅛	⅛	⅛	.....
W					
Watson [JW].	200	⅜	⅜	⅜	.....
Wayne Pump.	200	⅝	⅝	⅝	.....
West A Exp..	100	13⅜	13⅜	13⅜	— ⅛
West Au SupA	500	12½	10⅜	12½	+ 2½
Wil-Low Cafet	400	1¼	1	1	— ⅛
Do pfd	125	12½	12	12	.....
Woodley Pet ..	200	2¼	2¼	2¼	.....
Woolwth Ltd.	1,800	12¼	11⅜	12¼	+ ⅛
Wright Harg..	5,200	3⅛	3⅛	3⅛	+ ⅛
Y					
Yukon Gold .	300	⅛	⅛	⅛	.....

DOMESTIC BONDS.

No. thous.	High.	Low.	Close.	Net chge.
158 Fla P&L 5s '54.	60⅛	65⅜	66	— 3⅛
18 Fla P 5½s '79 A	61	58½	58½	— 3½
2 Garlock P 6s '39	70	70	70	.....
28 G E & G 5s'34A.	68⅛	67⅜	68¼	.....
117 Gatin P 5s '56..	71⅜	68½	69⅞	— 1¼
31 do 6s '43.....	52	51½	51½	— ⅜
32 do 6s '41 B....	52¼	49½	51	— 1½
10 G Bronze 6s '40	51	50	51	.....
1 Gen M Ac 5s'33.	100⅜	100⅜	100⅜	.....
2 do 5s '36.....	102¼	102¼	102¼	— ⅛
2 do 5s '36.....	103⅛	103½	103⅝	.....
6 Gen Pub S 5s '53	75	73⅜	73½	+ 3½
26 do 6½s '56.....	21	20	20	— ⅛
12 do 6½s '53.....	27¼	24½	25⅜	— 1⅜
10 Gen Fay 6s '48..	29	25	25	— 3
5 Gen Ref 5s '33.	56	48	48	— 10
27 GenWWk 5s '43A	45½	42	42½	— 2
5 do 6s '44 B.....	15	13½	13½	— ⅛
3 Geo C Pw 5s '52	86½	86	86½	+ 2
222 do 5s '57.....	86⅜	85⅜	85⅜	— ⅜
5 Geo P&L 5s '78.	58½	57½	57½	— 1
38 Gillette 5s '40..	101¼	100⅜	101¼	+ ⅜
14 Glen A C 4s '65.	55½	53	55¼	.....
5 Glid Co 5½s '36	84⅜	84⅜	84⅜	+ 1⅜
4 GobelJA 10½s'35A	68	68	68	.....
1 Godch S 7½s'41	78	78	78	.....
2 Gr [FW] 6s '48	12	12	12	.....
11 Gr Trk 6½s '36.	100¼	99½	99½	— ⅛
41 Gt Nor P 5s '35.	100¼	100⅛	100⅛	.....
20 Gt W 8s '46..	106	105¼	106	+ ⅛
2 Gr M P 5s '48	86	85	86	+ 1
U				
Union Amlnv.	100	14	14	— ⅜
U-Carr Fast..	100	2¼	2¼	2⅛	— ⅛
Unit Corp war	300	3⅛	3	3	— ⅛
Unit DryDock.	100	¼	¼	¼	.....
Unit Found..	9,500	1⅜	1⅛	1⅛	.....
United Gas ..	5,500	1⅛	1⅛	1⅛	— ⅛
Do war	4,600	⅛	⅛	⅛	.....
Do pfd	1,200	26½	24	26½	+ 3
U L & P A..	18,900	4⅜	3⅝	4⅜	+ ⅝
Do cv pfd ..	2,100	19¼	18	18½	+ ⅛
Unit Shoe M ..	25	35½	35½	35½	+ 1¼
U S & I S pf.	300	22½	21¾	22	+ 1⅛
U S Elec Pow	200	⅛	⅛	⅛	.....
U S Finish ..	200	1⅜	1⅜	1⅜	+ ⅛
U S Foil B..	200	3	3	3	— ⅛
U S Lines pf.	100	⅜	⅜	⅜	.....
U S Play Co..	25	12	12	12	— ⅛
Unit Stores v.	1,000	¼	¼	¼	.....
Unit Verde ..	1,200	2	1⅞	1⅞	.....
Unit Wall P..	200	⅜	⅜	⅜	.....
Univer Ins	150	3¼	3⅛	3¼	.....
UtahP&L pf..	25	36	36	36	+ 4½
Utility pfd..	300	2	1⅝	2	+ ⅛
Util Pow & Lt	700	1⅛	1⅛	1⅛	.....
U P & L pf..	50	25	25	25	— ⅛
Util & Ind pf.	200	3½	3½	3½	— ⅛
V					
Van Camp ..	400	¼	¼	¼	.....
Van Pet Pet..	300	⅛	⅛	⅛	.....
Venezuel Pet.	300	⅛	⅛	⅛	.....
W					
Watson [JW].	200	⅜	⅜	⅜	.....
Wayne Pump.	200	⅝	⅝	⅝	.....
West A Exp..	100	13⅜	13⅜	13⅜	— ⅛
West Au SupA	500	12½	10⅜	12½	+ 2½
Wil-Low Cafet	400	1¼	1	1	— ⅛
Do pfd	125	12½	12	12	.....
Woodley Pet ..	200	2¼	2¼	2¼	.....
Woolwth Ltd.	1,800	12¼	11⅜	12¼	+ ⅛
Wright Harg..	5,200	3⅛	3⅛	3⅛	+ ⅛
Y					
Yukon Gold .	300	⅛	⅛	⅛	.....

DOMESTIC BONDS.

No. thous.	High.	Low.	Close.	Net chge.
15 MemP&L4½s'78C	95	95	95	— ⅛
5 do 5s '48.....	101⅝	101	101⅜	+ ⅜
15 Metro Ed 4s '71.	83	81	83	.....
190 do 5s '62 F.....	95¾	94	95⅜	— ⅛
53 Ohio Pow 5s'52.	B 104⅜	103¾	104⅛	+ 1
4 MichNOPw5s'41.	101⅞	101⅛	101⅜	+ ⅜
1 Mich Lt 5s '40.	107	107	107	+ 2
5 Middl VRR5s '43	44⅛	44⅛	44⅛	— 1⅜
3 MidStPet6½s'45A	40	37	37	— 7
19 MilwGL 4½s '67.	102	101¼	101⅜	— ⅜
79 MinnGL4 4½s '50	90	88⅝	89⅛	+ 1
3 MinnGenE5s '34.	103¾	103½	103⅝	+ ⅛
32 MinnP&L4½s '78	81	77⅜	77⅜	— 2⅜
31 do 6s '53.....	82	81	81½	— ⅜
22 do 6s '41 B....	82¼	80½	81	— 1⅜
11 Miss Pow 5s '55	73½	68½	70	— 2
27 MissRivP 5s '51.	105¼	105	105	— ⅛
11 MoP&L5½s '53A	90½	87⅜	88½	— 2¼
9 Mo P S 5s' 47A	82¾	60½	61	— 3
8 Gen Pub S 5s '53	75	73½	73½	+ 1⅛
28 do 6½s '56.....	21	20	20	— ⅛
12 do 6½s '53.....	27½	24½	25⅜	— 1⅜
10 Gen Fay 6s '48..	29	25	25	— 3
5 Gen Ref 5s '33.	56	48	48	— 10
27 GenWWk 5s '43A	45½	42	42½	— 2
5 do 6s '44 B.....	15	13½	13½	— ⅛
3 Geo C Pw 5s '52	86½	86	86½	+ 2
222 do 5s '57.....	86⅜	85⅜	85⅜	— ⅜
5 Geo P&L 5s '78.	58½	57½	57½	— 1
38 Gillette 5s '40..	101¼	100⅜	101¼	+ ⅜
14 Glen A C 4s '65.	55½	53	55¼	.....
5 Glid Co 5½s '36	84⅜	84⅜	84⅜	+ 1⅜
4 GobelJA 10½s'35A	68	68	68	.....
1 Godch S 7½s'41	78	78	78	.....
2 Gr [FW] 6s '48	12	12	12	.....
11 Gr Trk 6½s '36.	100¼	99½	99½	— ⅛
41 Gt Nor P 5s '35.	100¼	100⅛	100⅛	.....
20 Gt W 8s '46..	106	105¼	106	+ ⅛
2 Gr M P 5s '48	86	85	86	+ 1
U				
Union Amlnv.	100	14	14	— ⅜
55 Gnit-G Pa5s'47.	100¼	99⅜	100¼	— ⅛
46 do 5s '37.....	101	100¼	101	+ ⅛
6 Gulf SU4½s'61B	77	77	77	.....
20 do 5s '56 A....	80¾	79	80	.....
163 H Water 5s '38.	93½	93½	93½	+ ⅛
27 do 5s '77 A.....	96¾	95⅝	96⅜	+ 1
15 Hall P 5½s '47 A	64	63	63½	— ⅜
7 Hond Rub 7s '36	47½	45½	47⅛	— 1
9 Hanna 6s '34.....	94½	92	92	— 2
4 Hood R 5¼s '36.	36¼	35¼	36⅛	— 1⅜
2 Ho G G 6½s '43	38	38	38	+ ⅛
36 do 6s '43 A....	51½	48¾	48⅝	— 1½
29 Ill L&P4½s '78D	95½	93½	95¼	— 1
50 do 4½s '81 E...	95¼	93½	95¼	+ ⅛
5 do 5s '53 A.....	102¾	101	101¼	— ⅜
13 Hud Bay 6s '35.	85	84	85	+ 2
20 Hy Fds 6s '49 A.	49	46	48	+ 1⅛
1 do 6s '49 B.....	45	45	45	+ 4
5 Idaho Pw 5s '47.	102¾	102½	102½	.....
21 Ill Cen 4½s '34..	42	39	40	— 2½
30 Ill N Ut 5s '57.	89¾	87¾	88	— ⅜
170 Ill PSe&Ls 5s'63	66½	66⅛	66⅜	— ⅛
19 do 5½s '57.....	55	53½	54	— 1½
106 do 6s '53 A.....	74	71	73½	.....
36 do 5½s '54 B....	72¼	69½	70⅝	— ⅜
1 Indep Oil 6s '55.	88	88	88	— 1
12 Ind&Mich 5s '55.	98⅝	96¾	96⅜	— 2
16 Ind El 4s '67...	88	85	86¼	+ 2¾
10 do 6½s '53 B...	81	80½	81	.....
27 do 5s '51 C.....	76½	74½	75½	— 2½
21 Ind Ry 5½s '44.	75¼	74¼	74¼	— 1
15 Ind Service 5s '50.	30	27	27	— 4
11 do 5s '63 A.....	30	26½	26¼	— 3¾
106 Indn Gas 5s '52.	82¾	81⅜	81⅜	— 1
164 Indn P&L 5s'57A	85	83¾	84¼	— 1
1 Indn W 5½s '53.	101⅜	101⅛	101⅛	+ ⅛
1 InlP&L 6s '57C.	71½	71½	71½	+ ⅜
30 InsUtInv 6s '40B	1⅝	1¼

Finance — Chicago Daily Tribune — THE WORLD'S GREATEST NEWSPAPER — Commerce

MONDAY, JANUARY 23, 1933. ** 23

GRAIN TRADERS FIND POLITICS WHEAT FACTOR

Some See Brighter Price Prospects.

BY CHARLES MICHAELS.

Stronger feeling is developing in the world's wheat situation. It is said by leading operators that should the political situation improve, there is the foundation for large speculators and investors to come into the market to advance prices. The crop situation in the southwest is looked upon as likely to be the leading feature.

As long as there is uncertainty as to what congress will do with the allotment plan and other agricultural bills, leaders in the wheat market are disposed to go slowly.

The speculative buyers who came into the market two weeks ago and carried prices up 8 cents from the season's low have practically sold out. Leaders of the upturn have taken profits.

Prices reacted 5c from the recent high level. Talk of inflation or of deflation of the currency is a most disturbing factor.

Market Ripe for Advance.

Leading traders say that otherwise the situation is ripe for a good advance in wheat. There is an abundance of idle money in the hands of speculators who believe wheat is a purchase at the present level.

They are waiting, however, until the crop damage in the winter wheat area of the southwest is more pronounced.

One of the largest operators says United States wheat markets have been on a domestic basis for two years and that it is likely to continue as long as prices are held above a world's parity. With a short winter wheat crop, however, and a greatly reduced spring wheat production, as well as large speculative buying, prices should advance 10@15c, and hold that appreciation. This would bring buyers into corn, oats, rye, and barley and should advance prices 5@10c and possibly more, depending upon the crop outlook. An advance of 5@10c a bushel in corn would be one of the best things that might possibly happen to farmers, as it would put prices to a level where they would have a small profit and a little money to meet mortgages and buy supplies. It would also create a better feeling in all lines.

Southern Hemisphere Shipping.

Canada, Argentina and Australia are supplying importing countries of the world with their wheat at the lowest known prices. All are shipping at about their maximum. They are expected to continue that for 30 days more. It's their custom. Combined surpluses of Argentina and Australia are 315,000,000 bu. Of that total there now remain 280,000,000 bu compared with 272,000,000 bu last year. Australia has shipped more wheat than in other years. Canada's final production figures were given at the close of the week, aggregating 428,000,000 bu. Of that amount 408,000,000 bu were in the three western provinces.

If Canada has exported 300,000,000 bu this season, home consumption and wastage might use 125,000,000 bu. The carryover on Aug. 1, this year, would not be any greater than last year as estimated by the Uhlmann Grain company. It also must be considered that last year's carryover was extremely large, 127,000,000 bu, but they are looking forward to a possible reduction of acreage due to low prices which also applies to the Southern Hemisphere where, for the first time, they are suffering from an exceedingly low level, says Mr. Uhlmann.

Wheat Lower for Week.

May wheat in Chicago closed Saturday at 47c to 46¾c; July 47c, and September 47¾c, showing net losses of ⅛c to ¾c after a 2 cent range for the week. July and September wheat are selling unusually close to the May and are considered the best investment. Prices for the week follow:

	May.	July.	September.
Monday	46¾-48¾	46¾-48	47¾-48¾
Tuesday	46¾-47¾	46¾-48	47¾-48¾
Wednesday	46¾-47¾	46¾-47¾	47¾-48¾
Thursday	47¾-48¾	47¾-48¾	48¾-49
Friday	47¾-48¾	47¾-48¾	48¾-49
Saturday	46¾-48	46¾-48¾	47¾-48¾
For week	46¾-48¾	46¾-48¾	47¾-49
Prev. week	47¾-51¾	47¾-51¾	47¾-52
Last year	57¾-61¾	57¾-60¾	58¾-62¾
2 years ago	81¼-87¾	84¾-86¾	
Season	43¾-84¾	43¾-67¾	45¾-58
1931-32	48¾-72¾	49 -73¾	55¾-83¾

Call Corn Mart Oversold.

A visible supply of 29,664,000 bu of corn was reported a week ago compared with 12,508,000 bu a year ago. Open interest in corn, representing speculative holdings and hedges in all interests at the close of the week was 82,480,000 bu compared with 82,129,000 bu a week ago. This is taken as especially significant by operators who consider that the market is heavily oversold. There are large stocks back in the country, however, which would be marketed freely were prices to advance 5 to 10c a bushel.

May corn closed at 26½ to 26¾c; July, 27⅞ to 28c; and September, 29c, showing net losses of ⅛ to ¾c for the week. Prices for the week follow:

	May.	July.	September.
Monday	25¾-27	27¼-28¾	28¾-29¾
Tuesday	26 -26¾	27¼-28	28¾-29¾
Wednesday	25¾-26¾	27¼-28	28¾-29¾
Thursday	26¾-26¾	27¼-28¾	29 -29¾
Friday	26¾-27¼	28 -28¾	29¾-30
Saturday	26¾-26¾	27¾-28¾	29¾-29½
For week	25¾-27¼	27¼-28¾	28¾-30
Prev. week	27 -28¼	28¾-29¾	29 -31
Last year	40¼-43	41¾-44¼	42¾-45¼
2 years ago	65¾-70¼	66¾-71¾	69¾-71¾
Season	25 -40½	26¾-34¾	28¾-31
1931-32	36¾-53¼	38¾-55	41¾-45½

Oats and Rye Decline.

For the first time this season No. 2 white oats sold at May price to ¾c under. Country movement is small and cash interests take the offerings. May closed at 17⅛c and July 17¾c@17½c, or ¼c lower for the week.

Eastern buyers of rye have ceased taking the May and selling the May wheat against it at 12@13c premium for the wheat. Speculative buying otherwise is light. Cash lots were around May price to ¼c over.

U.S. Will Float 250 Million Five Year Loan

[Chicago Tribune Press Service.]

Washington, D. C., Jan. 22.—Secretary of the Treasury Mills announced today that the treasury will float a 280 million dollar five year 2½ per cent note issue on Feb. 1.

Proceeds from the new issue will retire a 145 million dollar treasury certificate issue which matures Feb. 1 and will furnish in addition 105 million dollars of new funds to add to the 330 million dollars cash balance which the treasury has on hand and out of which it meets running expenses and the needs of the Reconstruction Finance corporation.

Principal among the demands on the new money will be a $13,000,000 interest payment on the public debt which comes due Feb. 1, Secretary Mills said. The Reconstruction Finance corporation estimates that it will need most of the remaining $92,000,000, leaving the treasury with practically its present cash balance to carry it through until income taxes are collected on March 15.

Debt Near 21 Billion.

Increasing the outstanding public debt by the amount of new borrowing which it includes, the note issue will bring the total debt up to about $20,910,600,000, treasury records show. It will not add proportionately to the interest charges, however, because the certificates which will be retired bear a rate of 3¾ per cent.

By issuing a note instead of a certificate issue the treasury tied its refinaning in with the open market operations of the federal reserve banks. During their campaign of selling government securities in the last two weeks the reserve banks have sold $91,000,000 of treasury bills and certificates, but at the same time have bought $18,000,000 of treasury notes, thus building up the market for the present new offering. The decision to handle the open market operations and the refinancing in this way probably was reached when governors of the federal banks were in Washington two weeks ago.

The Feb. 1 refinancing is the last which Secretary of the Treasury Mills and his staff will do. The next large maturity, 660 million dollars of certificates, comes due on March 15, eleven days after the new administration takes over. Mills may plan the refinancing, but his successor will execute it.

In Bearer Form.

The new notes, which will mature on Feb. 1, 1938, will be issued in bearer form only and in denominations of $100, $500, $1,000, $5,000, $10,000 and $100,000, with interest coupons payable semi-annually attached, Secretary Mills explained.

The new issue, the secretary pointed out, will be exempt, both as to principal and interest, from all taxation except estate taxes now or hereafter imposed by the United States or any of its political subdivisions.

Applications for the new issue will be received by the federal reserve banks, and the treasury will accept as exchange subscriptions the certificates which mature on Feb. 1.

COHU ELECTED NORTH AMERICAN AIR LINE DIRECTOR

New York, Jan. 22.—(AP)—Lamotte T. Cohu, who last fall contended with E. L. Cord in a proxy fight for control of Aviation corporation, has been elected a director of North American Aviation, Inc.

The proxy contest which developed from the proposal of the Aviation corporation management to acquire control of North American Aviation, led to various changes in the official personnel of the former, including Cohu's resignation as president. He continued as a director, however.

Wall street heard today that Cohu and some associates had acquired a substantial interest in North American Aviation, but no further move is expected toward a consolidation of the two companies, the plan having been definitely dropped, according to well informed interests.

California National Bank May Be Reorganized

Sacramento, Cal., Jan. 22.—(AP)—State and federal bank examiners worked here today checking assets of the California National bank and its subsidiary, the California Trust and Savings bank, taken over by the state banking department yesterday. Directors were reported considering immediate reorganization. Approximately 9,000 commercial accounts and 36,000 savings accounts of the California National were tied up. Combined resources of the bank and its subsidiary were given as $39,607,090, as of Jan. 1.

LETTERS

Chicago, Jan. 18.—I take my hat off to THE TRIBUNE for starting on these high class racketeers—receivers, lawyers and bondholders committees. They are worse than any beer gangster going. My "all" is tied up in real estate bonds; and when I receive their statements, I certainly see red. When the income goes down the expenses go up. I hope you keep up the good work for this racket has caused untold misery to innocent victims.

A. KENOS,
7837 Bennett avenue.

Chicago, Jan. 18.—Your interesting articles on the excess fees collected by the receivers of defaulted properties are surely appreciated by the bondholders. I sincerely hope that you will continue these articles for the benefit of over 50,000 innocent investors.

ZOLTAN DICKER,
325 West Jackson boulevard.

Chicago, Jan. 19.—In your articles of yesterday and today you comment on the slowness of the bar association in reporting on their investigation of foreclosures and receiverships. Could the public expect any condemning by the bar of its own leading members who are at the head of the committees and the leading members. I can cite you the largest law firms and supposedly the most ethical members of the bar who are the worst offenders. If the officials of H. O. Stone & Co. got 20 years they ought to get life.

SOL RUBIN,
Real estate service, 3837 West Roosevelt road.

TRADE SLUMPS OLD AS HISTORY, ECONOMIST SAYS

Provide Own Cures, One Group Avers.

Today the Chicago Tribune begins the publication of a series of 10 articles reviewing the attitudes toward the solution of the depression held by business leaders, financiers and economists in the United States today. The author, Reuben D. Cahn of the Chicago Tribune staff, is a former member of the economics faculty at Northwestern university.

BY REUBEN D. CAHN.

Somehow and some time, humanity will escape from the worst depression in the experience of the world. Those who are willing to give any weight at all to history, are driven to that conclusion. Since biblical days depressions have followed booms and have been followed by revival. For as long and in the same sequence, despond has succeeded exuberance, and has been followed by new hope. Business cycles are old stuff.

But large groups of our citizens are asking whether this is not the one time when history may not be taken as an infallible guide. And secondly, assuming that forces to bring about recovery will be automatically set up, should this worst of depressions be allowed to drift on to its own conclusion, perhaps some years hence? Or should some positive action now be taken to assure an early recovery from the depression? And if so, what?

These articles present answers to these questions obtained from representative American economists through correspondence, conversation, and an examination of their published statements. As might be expected, there was considerable divergence in the answers. Their answers, together with the views, attitudes, and policies of a number of political and business leaders, are presented in this series of articles under convenient classification heads.

Methods of Laissez Faire.

First are the do-nothings—the people who hold that the depression will find its own solution. To them, the solution for the depression is: "let nature take her course." To secure genuine and lasting recovery, let the government do nothing.

Always, they observe, we have emerged from depressions after the process of economic readjustment has proceeded sufficiently, and we shall do so again, they assure. The need, say they, is to allow the forces of competition freest possible play, and nature will provide a remedy. This group views with great satisfaction the progress that has been made in the deflation of stocks, bonds, farm products, salaries and wages, and real estate. This must go on further—possibly until every one who owes any money is put through the wringer. When the liquidation has run its course in the other groups of society, and among the other items in our environment, the upturn will come of its own accord, say the do-nothings.

Advocacy of doing nothing about the depression has not been exclusive with a few economists. A leading financial publication, the Commercial and Financial Chronicle, has consistently urged that the depression be allowed to wear itself out, unhampered by artificial measures to bring about recovery.

Prescribes Self-Cure.

"The remedy," says the editor of that publication, "is not in creating new credit facilities or by adding to the country's stock of currency nor yet by meeting together and resolving that there shall be no more deflation so-called, and that we are determined upon stabilization of values above the low level now prevailing and which we feel is causing great distress, as is undoubtedly the case. An adjustment to new conditions, an adjustment to the normal from the previous inflated basis, is necessary, and the process must continue until we attain the truly normal and genuine basis. By retarding or seeking to retard the process we only make matters worse."

Tomorrow: The qualified do-nothings.

HOME OWNERS' FRIEND

Inquiries must be accompanied by a stamped, self addressed envelope. Answers of public interest will be published. Address letters to Answers are based on information which The Tribune believes correct, Home Owners' Friend, Chicago Tribune. Be sure and state all the facts, but beyond care in securing it The Tribune assumes no responsibility.

Monday, January 23, 1933.

TO THE EDITOR: Will you please advise me what course is being taken at this particular time to protect a home owner from foreclosure. Five years ago I bought a home from a private party for $8,500, paying $1,000 cash, the balance on a contract for $60 per month. I have been very prompt in all my payments, including taxes and interest, up to four months ago. Then at that time I was forced to request a reduction in payments, which privilege was granted for four months.

Now, this party demands full payment, which is impossible, due to unemployment. Two years ago I spent $2,500 remodeling the house, which makes my equity about $6,000 in all. I am making half payments each month, which is the very best I can possibly do. Please advise what can be done and what chances are in my favor.—R. A. C.

ANSWER: If at the time you purchased the property you had consulted an attorney a provision would have been made in the contract for you to receive a deed after a certain amount had been paid and at this time the title of your property would be recorded in your name. The outcome of your present difficulty rests entirely on the attitude of the contract holder. If you will furnish the name and address we will be glad to assist you to keep your house. State how much you can pay each month.

* * *

TO THE EDITOR: I have a brick bungalow for which I paid $9,500 with a $1,000 down payment. Two years ago I paid up the second mortgage of $2,100. All the street assessments are paid except one amounting to $65. I have been out of work and have rented the place and the income just about pays the interest on the first mortgage. I haven't paid 1930 taxes yet. What can I do about it? I don't want to lose my investment as I have a substantial equity. The first mortgage has ten years to run. If I were employed I could pay my 1930 tax bill.—M. A. R.

ANSWER: When property is sold for taxes, you have two years' time in which to redeem. The penalty rate on 1930 taxes has been given special consideration and today this amounts to 2½ per cent and increases each month. However, the penalty rate is cheaper than the rates charged by various loaning agencies. Special assessments in default are handled similar to general taxes. Many property owners are paying taxes on installments. If you are able to pay a portion of your taxes, say about one-fourth, we suggest you take the matter up at the county treasurer's office, County building, Chicago.

Average Daily Closing Prices of 50 Leading Stocks on the New York Stock Exchange

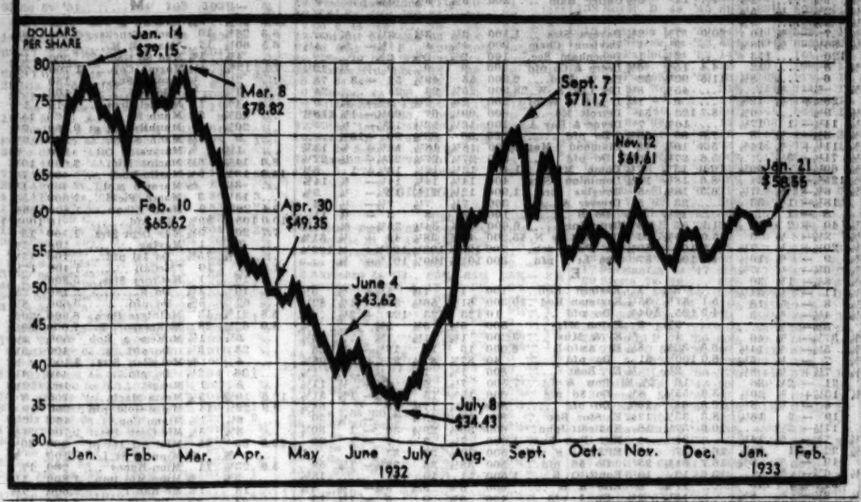

REPORT DISCLOSES WIDE RETRENCHMENT IN MUNICIPAL FINANCE

[Chicago Tribune Press Service.]

Atlantic City, N. J., Jan. 22.—A nation-wide retrenchment in state and municipal expenditures is indicated in a report submitted by E. F. Dunstan of the Bankers Trust company, New York, before the winter meeting of the governors of the Investment Bankers' association of America.

While state and city bonds surpassed all other classes of securities in volume of new issues disbursed last year, Mr. Dunstan, who is chairman of the municipal securities committee of the association, said there was a sharp decrease in the amount of such paper marketed in the United States as well as a drop in the rate of increase in this form of indebtedness.

States and municipalities issued from $1,000,000,000 to $1,400,000,000 in bonds annually from 1921 to 1931, he said, while only $807,000,000 of these securities were distributed to the public in 1932. The usual rate of redemption, resulting in the retirement of $500,000,000 each year, was maintained.

"The actual net increase in public issues of state and municipal bonds approximated $300,000,000 during 1932," Mr. Dunstan said, "an amount which compares very favorably with the rapid growth of such debts during the decade previous to last year."

Because of the widespread interest in and distribution of bank and insurance stocks the board authorized Frank M. Gordon of Chicago, president of the association, to appoint a committee to deal with this type of paper. Robert A. Gardner of Chicago was appointed chairman of a committee to select the place for the annual convention in October.

HART, SCHAFFNER & MARX REPORT $3,915,921 DEFICIT

Hart, Schaffner & Marx, clothing manufacturers and distributors, reduced their expenses by more than $1,000,000 last year and under an economy program, put into effect on Jan. 1, the company plans to reduce administrative overhead to approximately one-third of the 1929 figure.

This is set forth in the company's annual report signed by Mark W. Cresap, chairman, and Alexander M. Levy, president, which was issued yesterday.

The report shows a deficit of $3,915,921 on operations for the fiscal year ending Nov. 30, 1932. This contrasts with a loss of $2,994,280 in the preceding fiscal year. Loss last year of the parent company was $2,332,777 after provision for depreciation, doubtful accounts and other charges. Loss of the subsidiary companies was $1,582,951. The deficit resulted in a reduction of surplus to $2,329,732 from $7,245,461 at the close of 1931.

Current assets at the close of the fiscal year were $7,664,514, including cash of $1,765,278, as compared with current liabilities of $461,696.

HARDWARE FIRM REPORTS $136,439 LOSS DURING 1932

Hibbard, Spencer, Bartlett & Co., wholesale hardware house, in 1932 operated at a loss after usual additions to reserves for the first time since the concern was incorporated on Jan. 1, 1884, according to the annual report made to stockholders by C. J. Whipple, president.

Placing the loss at $136,439, Mr. Whipple said: "Although drastic reductions were made in operating expenses, the amount was not sufficient to offset the effects of shrinkage in sales and decline in merchandise value." In 1931 the company made a net profit of $62,967.

Mr. Whipple said that during the year the company purchased holdings of treasury stock from surplus. He stated that, because of the decline in real estate values, an appraisal was made of the company's buildings, after which it was decided to write down the book value of land and buildings $1,315,226.

During the year $1.50 in dividends per share was paid out of undivided profit. Mr. Whipple stated that, in view of the company's cash position and the large balance in surplus and undivided profit accounts, the directors have decided to continue a monthly dividend of 10 cents per share for the first quarter in 1933. Future payments will depend upon later developments. The surplus on Dec. 31, 1932, was reported as $3,994,789, as compared with $5,648,486 on the same date in 1931.

BALDWIN SHOWS LOSS OF $4,078,131 FOR YEAR CLOSED

[Chicago Tribune Press Service.]

New York, Jan. 22.—The Baldwin Locomotive works reports for 1932 a consolidated net loss after all charges, including depreciation reserves and deduction of loss accruing to minority stockholders, of $4,078,131. This compares with a loss of $4,122,759 for the previous year. Sales in 1932 amounted to $10,536,859, against $20,436,343 in 1931.

The consolidated balance sheet, which was not independently audited, shows total current assets as of Dec. 31 last, of $16,630,942 and current liabilities of $1,236,986. The three year 5½ per cent gold notes due on March 31, 1933, outstanding in the amount of $12,000,000 were not included in the current liabilities. The company recently announced a refinancing plan and is offering to the holders of these notes a new issue of five year 6 per cent consolidated mortgage bonds in exchange for their notes in equal principal amounts. At the close of 1931 current assets were $20,034,311, and current liabilities $1,921,335.

Surplus at the end of 1932 amounted to $13,112,055, compared with $17,329,634 on Jan. 1, 1932. Property, plant and equipment, thus reserved for depreciation, was carried at $32,089,881, against $53,834,967 at the close of 1931. Total assets at the end of the year amounted to $33,987,750, against $39,374,376.

British Meat Firm to Build Packing Plant in Rhodesia

LONDON, Jan. 22.—(AP)—The British Liebig company, one of the largest importers of meat from South America, will immediately establish its own meat packing plant in southern Rhodesia, South Africa, the Herald said today. This is expected to lead to big ranching developments in Rhodesia and the Transvaal.

Furnace and Foundry Concern Has Business Gain

Coldwater, Mich., Jan. 22. — [Special.]—Officials of the Homer Furnace and Foundry company here announced today that during the last week they have experienced an influx of orders from the four corners of the country which necessitates five day a week operation and a large number of additional men.

Canadian Gasoline Prices Cut Cent and Half Gallon

MONTREAL, Que., Jan. 22.—(AP)—Gasoline prices throughout Canada will be reduced one and one-half cents per gallon tomorrow, Charles S. Griffith, manager of the Montreal division of Imperial Oils, Ltd., announced today.

We Buy and Sell
CHICAGO
TAX WARRANTS
AND
MUNICIPAL BONDS
Smith, Graham & Rockwell
Members—New York Stock Exchange,
Chicago Stock Exchange
Telephone, WABash 0045

SUCCESS OF DOLLAR DAY CONTRIBUTES TO UPTURN IN BUSINESS

A normal upturn at retail, aided especially by the highly successful results of Dollar day, scattered gains in the steel industry, a gain in local employment figures coincident with the new share-the-work movement, and an increase in the registration figures of new automobiles in Cook county, characterized the last week in Chicago, according to trade observers of the Chicago Association of Commerce.

Officials of loop retail establishments stated that Dollar day, the first unified day of its kind, was the most tremendous selling event they had ever sponsored. Great throngs of bargain hunters swarmed through the stores. As a result, retail sales totals reached a new high level. Employment was increased noticeably for the sale. In the basement of one store alone, there were over 1,300 people employed, of which 800 were extra, and even they had difficulty in waiting on the great numbers of customers.

Although continuing to move at a low level, a few bright spots appeared in the steel industry last week. Miscellaneous orders and a continuance of releases of automobile materials and tin plate were responsible for a further rise in steel ingot production.

CANNERS, GROCER GROUPS TO OPEN MEETINGS TODAY

A number of organizations important in the food industry will open conventions in Chicago today. At the Stevens hotel approximately 5,000 persons will attend the 26th annual convention of the National Canners' association and two allied organizations, the Canning Machinery and Supplies association and the National Food Brokers' association.

There will be an estimated 600 persons at the Congress hotel for the annual two day meeting of the National Wholesale Grocers' association. Some 300 wholesale executives, buyers, and store superintendents of the Independent Grocers' alliance will open a three day conference at the Medinah Athletic club, with J. Frank Gromes presiding. This group will attend the opening of the wholesale grocers' meetings at the Congress and then will hold their own sessions.

Marc C. Hutchinson of Fennville, Mich., president of the canners' association, and Silas Strawn will speak at the canners' meeting at the Stevens. Mr. Hutchinson is to discuss United States competition with private business, particularly the entry of the federal government into the canning business through the necessity of protecting loans it has made to canners.

20 MOST ACTIVE STOCKS

[Traded in for week ended Jan. 21.]

Sales—		Close.	Net chge.
124,100	Unit Aircraft	26¾	— ⅛
113,000	Case	43¾	— ⅛
106,800	Chrysler	14	— ⅜
103,700	U. S. Steel	28¾	—1⅛
94,700	Am Can	80½	— ⅜
80,000	Penn R R	18¼	+ ⅜
74,000	Am Tel & Tel	105	—1⅝
70,800	Aviation Corp	7⅛	+ ⅛
70,400	Woolworth	32½	—2½
70,300	Int Harvest	31¾	—2¾
68,400	Nat Dairy Pr	15	—1⅜
62,800	Gen Mot	14	+ ⅛
60,900	Con Gas	89¼	—3¾
55,800	Al Chem & Dye	86½	— ¾
54,000	N Y Central	18⅝	— ⅜
50,400	Bklyn-Man T	25¾	— ⅜
49,900	Sou Pac	16¼	— ⅜
49,200	Reyn Tob B	33½	+ ½
47,200	Ches & Ohio	28¼	+ ⅜
45,000	DuPont	40	+ ⅛

Check your disability

The disability provision in the life insurance contract will not be written by many leading companies, and will be by us, subjected to marked limitation and ONLY at increased cost.

TUESDAY, JANUARY 31st Is the Deadline

Examine your policies NOW and if you are in need of this form of protection 'phone Randolph 0060, or

See Your Own Insurance Agent

Massachusetts Mutual Life Insurance Co.
Bolum & Dingle, General Agents
One La Salle Building

Crossing U. S. in 15 Hours, Airline's Plan

BY HUGH SEXTON.

Competition between the three big transcontinental air lines for the largest share of the coast to coast air mail, passenger, and express traffic has developed into a struggle between groups of aeronautic engineers. Each group is trying to develop transport planes embodying the highest speed and the largest load carrying capacity.

The competition is acute between United Air Lines, which operates through Chicago, and Transcontinental and Western Air Lines, which operates through St. Louis and Kansas City, Mo. The third system, American Airways, plans to straighten its southern route, which is through Memphis and Dallas, to enter the struggle more actively.

Getting Faster Planes.

Faster equipment is being developed for all three systems. The United lines announced last May that 60 Boeing twin motor, low wing, all metal monoplanes [Wasp motors] able to cruise 155 miles an hour would be placed in service early this year. The planes are to carry ten passengers, two pilots, and 400 pounds of cargo. The first of the new transports will be completed this month, and all will be finished by June.

Transcontinental and Western Air lines announced the purchase of fifteen Northrup Delta single motor low wing all metal monoplanes [Wright motor], capable of cruising at 187 miles an hour. The planes will be delivered to the air line and placed in service on March 1. They will carry eight passengers, mail and express, or a total cargo capacity of 2,000 pounds.

The Northrup Delta planes will be equipped with wing flaps, and will be the first commercial air liners in the United States so equipped, according to Richard W. Robbins, president of the line. The flaps will increase their speed range to about four times the landing speed, which will be 48 miles an hour, and decrease the glide ratio from about 15 to 1 to about 5 to 1, increasing the safety factors, he said.

Coast to Coast 15 Hours.

With the new Northrup Deltas the Transcontinental system plans to reduce its coast to coast schedule to 15 hours, from west to east, and 17 hours from east to west. The new schedules for United Air lines have not been announced. American Airways is understood to be developing a new transport plane that will cruise at about 180 miles an hour, but the details of the plane are being guarded closely.

CANADIAN TRADE WITHIN EMPIRE GAINS DURING '32

OTTAWA, Jan. 22.—(AP)—Canada's international trade in 1932 showed distinctly the influence of the imperial economic conference conducted in Ottawa last summer and the effect of the recent tariff legislation of some foreign countries, Harry H. Stevens, minister of trade and commerce, said in a statement today.

"Canada's trade has been strongly empireward during the last year," the minister asserted, "and particularly it showed that tendency from the opening of the imperial economic conference although the agreements reached did not begin to go into effect until the middle of November.

"Not only have Canada's exports to the United Kingdom increased heavily, but they have increased enough to make Great Britain the chief market of this dominion. It is a reversed situation. Prior to 1932 the United States was Canada's chief market. Canada's domestic exports to the United States in 1932 totaled $162,630,779, or $15,540,091 less than to the United Kingdom."

CENTRAL STATES REPORTS DEFICIT OF $2,312,258 IN 1932

[Chicago Tribune Press Service.]

New York, Jan. 22.—As a result of a substantial reduction in the value of stock dividends from affiliated and subsidiary companies, the gross income of the Central States Electric corporation was insufficient to cover interest, discount, taxes, and expenses in 1932, according to the annual report just issued.

Gross income for the year was $2,355,811, of which $2,232,138 represented stock dividends taken up at the market prices of the record dates, and the deficit, before special appropriations, but after interest, discount, taxes, and operating expenses, was $80,119. In 1931 the value of stock dividends was $6,339,777, and gross income was $8,587,235. After charges, the gross profit was $3,805,570. After special appropriations the 1932 deficit was $2,312,258, against a deficit of $2,434,207 in 1931, when appropriations were substantially larger.

We Invite

inquiry regarding facilities, service, rates, and securities of the Associated Gas and Electric System, a major utility serving 1 in 27 electric customers in the United States and its possessions.

Associated Gas and Electric Company

61 Broadway, New York City

We Buy — We Sell
CHICAGO and SUBURBAN
TAX WARRANTS
Bank Stocks — Corporation Bonds
Enyart, Van Camp & Feil, Inc.
STOCKS AND BONDS
39 S. La Salle St. — Andover 2424

POLITICS CAUSES STOCK MARKET TO MOVE WARILY

Lame Duck Congress Seen Trade Brake.

BY FRED HARVEY.

[Chicago Tribune Press Service.]

New York, Jan. 22.—The stock market is trimming its sails more and more to the political winds that blow out of Washington as Inauguration day, with its train of uncertainties, draws near.

No progress whatever is being made—naturally. During the last week THE CHICAGO TRIBUNE'S composite averages fluctuated within a range of 3½ points and finished up within 34 cents of their Monday morning starting point. The predominating tendency was downward. Transactions for the six sessions amounted to only 3,917,807 shares, making it the slowest week since back in October. Neither bull nor bear seems willing to make a move of any consequence, with the future reclouded with so much doubt.

Lame Duck Congress.

The chief obstacle to price progress is generally concerned, of course, to be the obstructive policy of the "lame duck" congress. Traders have long since resigned to the conviction that the nation's so-called solons are bent on talking up the present session and the best that is hoped for is that March 4 will arrive without bringing any really harmful legislation—like inflation, say. Such matters as governmental economy, banking reform, budget balancing, and so on, obviously will have to await the extra session now expected to be called for about April.

Congress, however, is not the only political source of the market's current worries. Comment of the last few weeks has shown a growing concern in speculative circles over the policies of the incoming administration with regard to some of the major problems it will find confronting it.

Attitude on Economy.

Particularly would the street like to hear some authoritative enunciation that would furnish a clew to the President elect's economy program. Continued silence on this important matter is being exaggerated in some quarters as an indication that a prolonged period of "governmental indecision" may be in store after March 4. Some commentators have been at pains to rebuke the "unwarranted pessimism" being entertained on this score, but the misgivings continue to manifest themselves in more ways than one.

For the next week or so the community will keep its eyes focused on Warm Springs in anticipation of an announcement of the new cabinet which is to take over the different departments of national government and it may be that this development, when it comes, will have some effect toward jarring the market out of its lethargy.

Rail Traffic Gains.

Business still withholds the encouragement it had been counted on for hopes of a spring market rally. Railroad traffic shows some signs of improvement, but elsewhere the picture is about as drab as ever. The steel industry continues in a low state of operations, around 16 or 17 per cent of capacity, and prices for its products show an increasing disposition to soften. Further crude price cutting bears down on the oil industry and the trend in some raw materials slant ever downward, although wheat has been trying to rally and cotton succeeded in holding fairly steady.

Wholesale price indices made a show of bracing up about the middle of this month, but the improvement was too slight to justify any very great enthusiasm.

TO THE HOLDERS OF
Westvaco Chlorine Products Corporation
Ten Year Five and One-Half Per Cent. Sinking Fund Gold Debentures
Due March 1, 1937

NOTICE IS HEREBY GIVEN as provided in the Trust Agreement dated as of March 1, 1927 between Westvaco Chlorine Products Corporation and Guaranty Trust Company of New York as Trustee that Eighty-eight Thousand Dollars ($88,000) principal amount Westvaco Chlorine Products Corporation Ten Year Five and One-Half Per Cent. Sinking Fund Gold Debentures due March 1, 1937, issued under said Trust Agreement, bearing the following numbers, have been drawn by lot by the Trustee for redemption for account of the Sinking Fund and will be paid and redeemed on February 24, 1933 at 102½% of their principal amount and accrued interest thereon to that date:

Debentures at $1,000 principal amount each

M - 31	550	956	1214	1517	1824	2245
33	661	983	1225	1533	1829	2259
44	688	978	1251	1578	1831	2274
169	770	984	1286	1618	1880	2422
187	772	1036	1349	1650	1892	2437
311	773	1044	1362	1660	1897	2441
401	778	1052	1365	1680	1957	2443
409	801	1072	1379	1684	1960	2449
421	849	1090	1402	1685	2073	
429	869	1095	1430	1712	2086	
438	893	1109	1439	1765	2092	
479	901	1127	1485	1803	2195	
529	944	1130	1316	1808	2242	

Debentures at $500 principal amount each

D - 11 24 65 71

Holders of the above Debentures should present and surrender them for payment and redemption as aforesaid on or after February 24, 1933 with the March 1, 1933 and subsequent coupons attached, at the Trust Department of Guaranty Trust Company of New York, 140 Broadway, New York, N. Y., or at the principal office of Continental Illinois National Bank and Trust Company of Chicago, Chicago, Illinois. On February 24, 1933 interest on the above Debentures shall cease and coupons maturing after that date shall be null and void.

WESTVACO CHLORINE PRODUCTS CORPORATION
By W. B. THOM, President.

Dated, New York, N. Y., January 23, 1933.

NOTICE

On January 16, 1933, Debentures bearing the following numbers previously drawn for redemption were still unredeemed:

Debentures at $1,000 principal amount each

M - 5 139 803 1807 1941 1999 2277 2450

WESTVACO CHLORINE PRODUCTS CORPORATION
By W. B. THOM, President.

Dated, New York, N. Y., January 23, 1933.

FRENCH ANNALS LIST FAILURE OF GRAIN CONTROL

Invoked to Prevent Famine; To Amass Gold.

BY ALEX SMALL.
[Chicago Tribune Press Service.]

PARIS, Jan. 22.—An instance of the havoc that may be wrought in the agricultural economy of a country can be found in the annals of the highly paternalistic government of pre-revolutionary France. It was a royal procedure, for the king was supposed to be the father of his people. It was his duty to guide them as if they were children.

Almost to the beginning of the industrial era, the French government had one concern before its eyes—to avoid famine. The constant state of guerrilla warfare in the middle ages made famine almost the ordinary state of things, but even after France had been unified and pacified, acts of God would be sufficient to produce distress.

In the midst of the reign of Louis XIV., for instance, the winter of 1663-'64 was a terrible one, when bands of the starving roamed the countryside to dig up roots. On another occasion, fearing riots, the government opened markets of its own in Paris, where it sold at less than cost grain which it had imported from England and Germany.

Exports Forbidden.

To combat famine, general opinion of the time could conceive of but one remedy—forbid exportation. That meant not only exportation abroad, but exportation from one province to another within France, for, in spite of the strength of royal power, old France was much more loosely organized than the present republic. Provinces had a large measure of autonomy and could put up trade barriers against each other or even forbid trade altogether.

In 1661, for instance, grain needed for the army was ordered in the provinces of Guyenne, but the parliament of Bordeaux refused to allow the shipment. It required a formal order from the king's council and a threat of the use of force before the provincial legislators would yield.

With the ban on exportation there went, of course, price fixing. The scapegoat then, as always, was the speculator, against whom penalties might be as severe as hanging. Constantly in fear of the city mob and its volatile reactions, the royal government's first concern was to keep it pacified with cheap grain. To attain the end it was not above measures as demagogic as any imagined by an elected assembly.

Decree Against Futures.

A decree of Francis I. in 1532 is typical:

"Whereas, we have been informed that many personages, through avarice and greed, having neither God, charity, nor the salvation of their souls before their eyes have bought great quantities of wheat—sometimes before harvest and whilst it was still green in the fields, sometimes out of barns—in other places than the public markets, in order to store it in granaries and to sell the same at their pleasure and wish, when they see the people in necessity;

"Have ordained that grains be carried to the public markets and sold there, and nowhere else, and that the common people be served first."

In the second half of the 17th century Colbert, the great minister of Louis XIV., tried to break down trade barriers between the provinces and he even desired to allow the free exportation of grain out of France. His motives were hardly pure. The selling of farm products abroad would, as he saw it, bring money into the country and he had the ambition to drain into France all the gold of Europe. His primary concern for the farmer, besides, was as taxpayer. If the farmer got the highest price for his produce he would be better able to pay the income tax *(taille)* which under the old régime fell almost entirely on peasants.

Operates Cautiously.

Colbert did not dare, however, to go through with his theory. He allowed exportation abroad from time to time, but only when the forecast of crops showed that the harvest would be abundant. Export licenses were then issued for three months or six months, rarely for a year. At the first sign of scarcity, the lid was clamped down again.

The government lacked the courage to run counter to ingrained notions and habits, but the clearest heads of the time saw the evil and protested against it. One of the first results of restricted trade and of price fixing was that people would no longer stay on the land, but came into towns to swell the hungry city mobs.

The situation in a year when no exportation was allowed was described by the Intendant [provincial governor] of Rouen [Normandy] in 1651: "Barns and storehouses are gorged with wheat, but the farmers get no money for it. It is difficult to find farmers. Cultivators do not want to renew their leases, and are flocking into the petty manual trades of the city. This is really a very bad state of things and it gives me considerable anxiety for the future."

Kills Initiative.

The one sure result of the attempts to avoid famine was to kill private initiative and thus to make the threat of famine perpetual. A good crop brought the farmer very little benefit, and he was not allowed to take advantage of scarcity. He therefore did nothing to improve his position.

French agriculture made practically not a single advance in methods for centuries, not until the export and price fixing laws were modified. The system in general use was a primitive one, bound to give a low yield. It was that of a three year cycle: The first year a field was sown with winter cereals [wheat, rye], the second year with spring cereals [oats, barley], and the third year it was allowed to lie fallow.

This system, poor as it was, was applied to the best lands only. Others were allowed to lie fallow two years out of three, or would be cultivated only exceptionally. In vain the government of Colbert tried to better cultivation and obtain a higher yield by giving away seeds, by having experts give the peasants lessons, and even at times by coercion.

NEW YORK WEEKLY STOCK MARKET

For week ending January 21, 1933.

Total sales for week.....3,912,107 Total sales 1933 to date.....13,576,808
Same week year ago.....7,283,211 Total sales 1932 to date.....28,359,362

A

Div. yield.	1932-'33- pct.	High.	Low.	Description.	Sales.	High.	Low.	Close.	chge.	Net year ago.	Close
8.0	24¾	10	Abr & Straus..	100	15¼	15½	15½	—	1¼	....	
....	9½	1¾	Adams Exp ..	8,800	4¼	4¾	4¾	—	¾	4¾	
9.4	73	22	Do pfd	30	53½	53	53¼	+	3¼	61	
15.4	30¾	12	*Adams-Millis.	600	14	13	13	—	¼	25¾	
....	18	8½	Addressogr ..	400	9	8¾	9	—	¼	12¾	
....	4¾	1¼	Advance Rumel	1,100	2¼	2	2	—	¼	3	
16.0	16½	4¼	*Affiliat Pr .	700	9¾	9¾	9¾	—	¼	14¼	
4.9	64½	30¾	Air-Reduc ..	9,700	62¾	59¾	60¾	+	1¼	144¾	
....	3½	¼	Air-Way El Ap	200	1¼	1¼	1¼	+	⅛	11¼	
5.0	16¾	7¾	Alaska Jun ..	6,000	12¼	11¼	12¼	+	⅝	15	
....	3¾	⅝	Alleghany	6,200	1⅜	1⅛	1¼	....		2⅜	
....	8¼	⅝	Do p $30ww	800	2¾	2¾	2¾	....		5¾	
....	8	⅝	Do p $40ww	100	2½	2½	2½	....		5¾	
....	15	5¼	Alleg Steel ..	90	7½	6¾	7	—	⅝	10	
7.0	89¾	42¾	Al Ch & Dye .	55,800	88¾	85⅜	86½	—	⅝	68¾	
5.8	121½	96⅛	Do pfd	1,200	121¼	120	120	....		113	
....	15¾	4	Allis-Ch Mfg .	3,000	8¼	7¾	8	....		12	
....	10	4¼	Alpha P Cem:	200	6¼	6	6	....		8¼	
....	2¼	⅛	Amal Leather.	100	⅜	⅜	⅜	—	⅛	....	
10.0	22¾	12	Amerada	4,800	20¾	20	20½	+	½	12¾	
....	15½	3¼	Am Ag Ch Del	300	9¾	9½	9½	....		6¾	
....	22½	5	Am Bank Note	300	11¼	11¼	11¼	—	1	17½	
....	9¾	1	Am Beet S pf.	20	3¾	3¾	3¾	—	⅛	7	
5.5	17¾	6¼	Am Br Shoe..	500	11¾	11¾	11¼	+	⅜	14⅜	
9.0	40	40	Do pfd	10	71½	71½	71½	—	3½	....	
6.7	73¼	29¾	Am Can 94,700		62¾	57⅜	60½	—	⅝	59¼	
5.6	129	93⅛	Do pfd 12,700		127	125⅜	125¾	—	2⅜	124	
....	17	3¼	Am Car & Fdy	600	7⅛	6¾	6¾	....		7⅜	
....	80	18	Do pfd	400	19	18	18⅜	—	1⅛	33	
....	26	7	Am Chain pfd	100	8	8	8	+	2	38	
7.5	40	18	Am Chicle	2,000	40	37⅞	40	+	2	38	
....	8¾	2	Am Colortype.	300	3	2¾	2½	—	⅛	5	
....	27	11	Am Comi Alco	800	20½	19¾	20⅛	+	¼	7¾	
....	15⅜	2⅜	Am Europ	400	9¾	8⅝	9	—	⅜	10½	
....	22½	2	Am & Fgn Pw	12,800	7¾	6⅜	6¼	—	¼	7⅜	
....	33	3⅝	Do $6 pfd..	100	8¾	8¾	8⅜	—	1⅜	30	
....	38⅛	5	Do $7 pfd ..	2,700	11½	10⅝	11	—	¾	34½	
....	21¾	2⅜	Do 2d pfd ..	2,500	8½	7¾	8	—	⅛	15	
25.0	6⅜	3	Am-Hawaii SS	100	4½	4¾	4½	....		5	
....	6¾	1	Am Hide & L	200	3¼	3	3⅛	—	⅛	....	
11.0	51⅜	23	Am H Prod ..	3,800	38½	37⅜	37½	—	⅜	46	
....	21⅜	3⅜	Am Ice	1,100	6	5⅝	5½	—	⅜	14½	
....	12	2½	Am Internat ..	5,900	7⅜	6⅜	7	—	⅛	5⅜	
....	15½	3⅜	Am Loco	800	7¼	6¾	7⅛	+	⅛	8½	
6.2	22⅜	7½	*Am M & Fdy	1,800	13½	12⅜	13½	+	⅜	20¼	
....	9¼	1½	Am Metal	500	4¼	4	4	—	⅛	5½	
....	32	6½	Do 6% pfd..	100	19	19	19	—	2	18¼	
8.8	33	14	Am News	320	19¾	17	17½	—	2½	....	
....	17¾	3	Am Pwr & Lt.	9,800	8¾	7¼	7⅜	—	⅝	14½	
13.6	58	15¼	Do $6 pfd ..	700	23¾	21¾	22	—	1	52⅜	
13.2	49⅜	10	Do $5 pfd ..	1,600	19⅜	18	19	—	⅜	6⅝	
....	12¼	2¼	Am Rad S S ..	21,700	7¼	6½	6¾	—	⅜	....	
7.7	120	70	Do pfd	110	91	91	91	—	1	112	
....	18⅜	3	Am Roll Mill.	7,000	9⅜	8¾	8⅝	—	⅜	8⅝	
14.3	29½	13⅜	Am SafetyRaz	300	21½	21½	21½	+	½	....	
16.7	25¼	10	†AmShip Bldg	160	12¼	12	12	+	¼	25	
....	27¼	5¼	Am Sm & Ref	7,000	13¾	12¾	13⅝	+	⅜	14⅞	
....	85	22	Do pfd	200	34½	32¾	33	—	1	50	
....	15	5	Do 7% pfd...	400	27	24	25¼	—	1⅜	34	
9.6	36½	21¾	Am Snuff	800	34	33⅝	34	+	1	96	
....	15¼	3	Am Stl Fdrs .	1,400	6⅜	6¼	6⅜	—	⅛	7¾	
14.0	80	34	Do pfd	30	50	48	50	—	3	75	
7.1	36⅜	20	Am Stores	1,000	34¾	34½	34⅝	+	⅜	35	
8.7	39¼	13	Am Sugar Ref	1,300	24	23⅛	23⅞	+	⅛	27½	
4.8	90	45	Do pfd	500	82½	80	80	+	½	75	
....	10¼	2⅜	Am SumatTob	100	6½	6¼	6¼	+	⅛	5	
8.6	137⅜	70¼	Am Tel & T..74,600		108	103¼	105	—	1⅜	116⅜	
8.1	86⅜	40½	Am Tob	2,400	62¾	60¾	62	—	¾	75	
7.8	89¾	44	Do B 27,500		64½	61¾	64¼	+	⅛	77¾	
5.3	118½	95¼	Do pfd	300	117	116	116	—	1	108	
....	25	4	Am Type Fdrs	300	8	7⅞	7⅞	—	1¼	24½	
....	76	⅛	Do pfd	100	16½	14½	14½	—	2½	42	
6.3	34½	11	Am Wat Wks	4,800	17	16¼	16½	—	⅜	45	
....	31	7	Do cfts	1,900	15	14	14¼	—	1⅜	26	
10.7	75	28	Do 1st pfd.	100	58	56	56	—	2	....	
....	10	1⅝	Am Woolen ..	1,600	4¾	4¾	4⅝	—	⅜	4½	
....	39¾	15⅞	Do pfd	900	25	24	24⅝	—	⅜	20¼	
....	19⅜	3	Anaconda	20,700	7¾	7	7¾	....		10	
6.0	12⅜	5¼	Anchor Cap ..	1,200	10	9	9⅞	—	⅛	13½	
10.2	75	40	Do pfd	10	64½	64½	64½	....		90	
9.1	15¼	7	Archer-Dan-M.	200	11	11	11	—	1	10	
15.2	61	24	Armour Del pf	600	48	45½	46	—	1	37	
....	2⅜	⅛	Arm Ill A	4,000	1⅜	1⅜	1⅜	....		1¼	
....	5	⅛	Do B	2,000	1	1	1	—	⅛	2¼	
....	3⅝	1	Arnold Const..	400	1¼	1¼	1¼	—	⅛	2¼	
....	3	⅛	Assd App Ind..	400	1¼	1	1	—	⅛	2¼	
....	11	3	Assd Dry Gds.	4,400	4⅜	4	4⅛	—	¼	6¾	
....	42	18⅜	Do 1st pfd...	200	23½	22	23¼	—	⅜	....	
....	35	12½	Do 2d pfd...	200	15	15	15	—	½	....	
6.7	16½	7¾	Atch T & S F	38,600	14¾	13¾	14⅜	—	⅝	85¾	
7.7	86	35	Atchison pfd.	1,600	65⅝	63	65	....		85	
....	44	9¾	Atl Coast Line.	1,900	22¾	20	21¼	—	½	37	
6.3	21¾	8⅝	Atlantic Refg..	6,200	16¼	15⅜	15⅝	—	⅜	9¾	
....	25½	7	Atlas Power ..	100	10¾	10½	10⅝	—	⅜	20	
9.7	97	45½	*Do pfd	90	63	63	63	—	3	83¾	
8.5	151⅞	28¼	Auburn Auto...29,600		52¾	45	47½	—	4¾	137¾	
....	8¾	1½	Aviation Corp.	70,600	7¾	6¾	7¾	+	⅜	2¾	

B

....	12	2	Baldwin Loco..	3,500	5⅜	4⅜	4⅞	—	1¼	7¼	
....	35	8	Do pfd	500	13⅜	12½	13¼	+	⅛	25	
....	21⅜	3¾	Balt & Ohio....	10,900	10½	9	10	—	⅝	18⅜	
....	41⅛	6	Do pfd	3,800	12¼	10½	12	—	¼	37⅛	
9.0	99	62	Bamberger pfd.	100	72	72	72	—	¼	89	
8.7	35¾	9½	Bang & Ar....	200	23½	23½	23½	—	½	20½	
....	7	3⅝	Barnsdall	3,000	4	3¾	3⅞	....		4⅜	
....	13	2	Bayuk Cigar ..	30	3⅛	3⅛	3⅛	—	⅜	....	
23.3	59	27	Do 1st pfd..	170	30	27	30	....		60	
....	43⅛	10¼	Beatrice Cr....	1,800	10⅜	10¼	10¼	—	½	40	
11.9	95	59	Do pfd	600	60¾	59	59	—	2¼	89¾	
6.3	48	29¼	Beech-Nut P....	1,000	48	45¾	48	....		43	
....	8¾	2⅜	Belding-Hem ..	800	4¼	4	4	—	⅛	3	
6.8	65½	57⅜	Belg NRy pt pf.	100	63⅝	63⅝	63⅝	—	1⅜	61¼	
....	18¾	4½	Bendix Aviat...14,800		10⅜	9⅝	10¼	—	⅛	16¼	
....	24¾	5⅜	Best & Co....	1,500	10	9½	9⅝	—	⅛	21⅜	
....	29⅜	7¼	Beth Steel 11,300		15¾	14½	15¼	—	¼	19	
....	74	16¼	Do pfd	1,100	33	32	32½	—	½	70	
....	15½	7	Bigelow San....	100	7¼	7¼	7¼	—	⅛	....	
....	10	3⅜	Blaw-Knox	200	5¾	5¾	5¾	—	⅛	....	
....	22¼	4⅝	Bohn Alum	1,100	13⅜	12⅜	12⅝	—	1⅛	18⅜	
9.3	55	31	*Bon Ami A....	200	54½	54	54½	+	⅜	51	
8.7	43½	20	Borden	18,100	24⅜	23¼	23¾	—	1¼	36⅝	
....	14⅜	3⅜	Borg-Warner ..	6,600	9	8⅝	8⅝	—	⅜	10¾	
....	19⅝	4	Boston & Me..	100	10½	10½	10½	+	⅛	12⅜	
....	11¾	2⅜	Briggs Mfg	3,000	4¼	4	4¼	—	⅛	6⅜	
12.5	10¾	2⅜	Briggs & Strat.	200	8¼	8¼	8¼	—	⅛	10½	
....	10¾	2⅜	Bklyn & Q T..	200	4¼	4¼	4¼	+	⅛	8⅞	
13.3	58	23⅜	Do pfd	100	45½	45¼	45½	+	⅝	....	
....	50¼	11¾	Bklyn-Man T..50,400		30¼	27¼	28¾	—	⅞	37	
7.9	78¾	31½	Do pfd	2,800	78	75	76	—	1	90	
6.3	89¾	44	Bklyn Un Gas.	700	81¼	80	80	—	1	70¼	
....	4¼	1¾	Brunswick-Bal.	1,000	2¼	2¼	2¼	....		2⅝	
....	2¼	⅛	BrunsTa&RyS ..	900	½	½	½	—	⅛	2¼	
....	7¼	1½	Bucyrus-Erie ..	100	2⅝	2⅜	2⅜	—	⅛	4⅜	
....	10¾	2⅛	Do cvt pfd....	200	3¼	3⅜	3½	+	⅛	6⅜	
12.9	80	30	Do 7% pfd..	170	35	30	31½	—	3½	....	
....	3¼	⅛	Budd Mfg	200	1⅛	1⅛	1⅛	—	⅛	2¼	
....	4⅝	⅛	Budd Wheel ..	600	2¼	1⅝	1¾	....		3¼	
....	1⅝	⅛	Burns Br A cfs	100	¾	¾	¾	+	⅛	1⅝	
....	30	1	Do pfd	20	3½	3	3	+	⅛	....	
5.0	17½	6¼	Burr Ad Mach.	1,400	7⅝	7⅜	7⅝	+	⅛	11½	
....	21⅞	3	Bush Term	200	3¾	3¾	3⅝	—	⅛	17	
....	65	7	Do 7% deb.	140	8¼	8	8	—	⅛	60	
35.0	81⅝	12½	Do Bldg pfd	140	22	20	20	—	2	80	
....	1⅞	⅛	Butte & Sup...	200	1¼	1⅛	1⅛	....		2¾	
....	5¼	1⅜	Butterick	300	1⅜	1⅜	1⅜	....		4	
....	24⅞	7	Byers Co	3,300	14	12⅜	13	—	1	12⅞	
15.2	69	35¼	Do pfd	110	46¼	46¼	46¼	+	2¾	....	

C

....	19	4¼	Calif Pack	1,900	9¾	8¾	9	—	1	9½	
....	1⅜	⅛	Callahan Z-L..	100	¼	¼	¼	—	⅛	⅝	
....	7⅜	1½	Cal & Hecla...	2,300	2½	2⅜	2⅜	—	⅛	3⅝	
....	9¼	2½	Campbell Wy..	100	3	3	3	....		6¼	
11.1	15	6	Can D G Ale..	1,000	10¼	9¾	9¾	—	¼	12⅜	
....	10⅜	7½	Canad Dy....	17,500	13⅜	12¾	13¼	—	⅛	14⅜	
6.7	23⅜	10¼	Cannon Mills..	200	15⅜	15¼	15⅛	—	¼	21	
....	9½	2¾	Cap Adm A...	300	6¼	6¼	6¼	....		5	
....	31	19	Do pfd A....	300	26	25½	25½	—	2½	27	
12.7	75	30	Case [J I]....113,000		48¼	43¾	45⅝	—	¾	37½	
6.2	15	4¾	Caterpil Tract.	2,900	8½	7⅞	7⅞	—	⅝	12⅜	
....	12⅜	1¾	Celanese	800	8½	7⅞	8⅛	—	⅜	4⅜	
....	3⅜	⅝	Celotex	100	⅝	⅝	⅝	—	⅛	3⅜	
....	1⅝	⅛	Do pfd	20	2	2	2	—	1	....	
9.4	20½	7⅜	Cent Aguirre..	2,200	16	15½	15⅝	+	⅜	15	
....	6¼	2¾	Century R M..	1,000	3¾	2¾	2¾	+	⅛	6¾	
11.7	85	55	Century R pfd.	132	60	60	60	—	3	80	
....	16½	3⅜	Cerro de Pas..	2,000	7⅝	6⅞	7¼	....		11⅝	
....	3¾	⅝	Certain-ted	1,000	1	1	1	....		2¾	
....	30¼	16½	Checker Cab ..	100	20¾	20¾	20¾	+	⅝	57⅛	
8.9	31⅛	9¾	Chesa & Ohio..	47,200	28⅜	26⅜	28¼	+	⅜	28⅛	
12.5	20⅜	4⅞	Ches Corp	8,900	16½	15¼	16⅜	+	⅜	18⅜	
....	5	½	C & E Ill pfd.	600	1¼	⅞	1	—	⅛	....	
....	14½	2	C & N W....	14,200	5¼	4¼	5	+	¼	11⅛	
....	31	4	Do pfd	1,000	8½	6¾	7½	+	⅛	31	
....	3	1¾	Chi Gt West..	300	2⅝	2⅜	2⅜	—	⅛	....	
....	15½	2½	Do pfd	1,200	7¼	7	7	—	⅛	14	
....	4⅜	⅝	C M St P & P.	1,000	2¼	1⅞	2	....		2⅜	
....	8	1¾	Do pfd	1,200	2⅞	2⅝	2⅝	—	⅛	4½	
....	6¾	1	Chi Pneu T....	300	3¾	3	3	—	⅛	5⅞	
....	12¾	2¾	Do pfd	600	7½	5¾	7½	+	¼	10¾	
....	16⅛	1⅛	Chi Rk Is & P	1,700	7¼	6¾	7	—	⅛	14	
....	24½	2	Do 6% pfd..	300	5¼	5¼	5¼	—	1⅛	23	
....	27½	3¼	Do 7% pfd..	700	7	6	6	—	1½	24½	
....	2¾	2	C St P M&O p	150	2¾	2	2	....		6⅞	
14.3	14	6	Chi Yell Cab..	300	7¼	6¾	7	....		10¼	
....	12⅜	5	Chick Cot Oil.	200	7	6⅝	6⅝	—	⅛	....	
7.1	31⅜	8	Chrysler 106,500		14½	13¾	14	—	⅝	13¼	
16.7	28⅛	11	City Ice & F..	800	12⅜	11⅜	12	+	¼	27	
12.5	68	43⅜	Do pfd	130	52	51	51	—	¼	67⅞	
....	2¼	⅛	City Strs	500	⅛	⅛	⅛	....		1⅜	
7.8	96	90	Cluett Pea pfd	20	90	90	90	....		....	
8.8	106	68½	Coca-Cola	2,300	80	78⅝	80	+	½	106	
6.5	50	41⅜	Do A	900	45⅝	45½	45⅝	+	¼	47⅛	
8.3	31⅛	10¼	Colg-Palm	1,700	12¼	11⅞	12	+	⅛	20½	
7.4	95	65	Do pfd	500	81	80½	81	+	1	88	
....	10¾	2⅜	Coll & Alk....	2,500	4¼	4	4	—	⅛	8	
....	36	6	Col & T 1st pf	310	15	14	15	—	....	....	
....	14¼	2¾	Col Fuel & Ir	200	6	6	6	—	⅛	8⅝	
6.3	21	4¼	*Colum Gas..	32,400	17½	15⅞	16¼	—	⅝	13¼	
7.8	79¾	40	*Do pfd A ..	1,500	77⅝	76	77½	+	2	78	
....	14¾	4¼	Colum Pic vte	1,400	10¼	9⅝	9⅝	—	⅝	....	
5.9	41⅞	13½	Colum Carb ..18,400		35⅝	32½	33⅝	—	1½	33⅜	
....	11	5½	Coml Credit ..	400	5⅝	5	5⅛	+	⅛	5	
12.5	28	11¾	Do A	1,400	24	23⅜	24	....		22¼	
9.0	75	40	Do 1st pfd..	10	72⅜	72⅜	72⅜	—	⅛	64	
9.5	27⅞	10¾	Cml Invest Tr	6,100	22⅞	21½	21½	—	⅝	18⅝	
6.8	88¼	55½	Do cv pfd..	1,000	88¼	87	87¾	+	2¼	65	
6.2	105	88	Do 6½% pf	230	104	104	104	....		93½	
5.0	15⅜	3½	Coml Solv 28,400		12¼	11	12	+	⅛	34⅛	
....	5¼	1⅝	Comw & Sou..25,400		2⅝	2⅜	2½	—	⅛	8⅜	
12.8	68½	27⅜	Do pfd 2,800		47½	45⅝	47½	+	1	66⅜	
7.5	12¼	6½	Congol-Na	3,200	8½	8	8¼	—	⅛	8⅝	
....	24½	3⅝	Con Cigar	400	5	4⅝	5	+	⅛	12⅛	
14.3	60	17	*Do pr p ww	100	46	46	46	+	1⅝	56	
....	5⅜	1	Con Film	9,800	4¼	3	4⅛	+	⅛	3⅝	
....	11⅜	2⅜	Do pfd 20,400		11⅜	9¾	11¼	+	1⅜	10	
6.8	68⅜	31½	Con Gas 60,800		63¼	58⅝	59¼	—	3¼	80⅜	
10.0	97⅜	72⅜	Do pfd 3,100		98⅜	97⅝	98	—	⅜	92¼	
....	9	4	Con Laundries.	750	5	4⅜	5	....		9½	
....	9	4	Cons Oil 14,300		5¼	5⅛	5¼	—	⅛	14⅜	
8.1	101	79	Do pfd	600	100	99	99	—	1¼	84	
....	11½	1	Con RR Cub pf	100	1⅜	1⅜	1⅜	—	⅛	....	
....	1⅞	⅛	Con Text	1,700	⅝	⅝	⅝	—	⅛	....	
....	1⅜	⅛	Container B ..	100	⅝	⅝	⅝	—	⅛	1⅜	
....	2¾	⅛	Cont Bak A....	600	4¼	4	4⅛	—	⅛	6⅜	
....	1⅜	⅛	Do B	600	⅝	⅝	⅝	—	⅛	1⅜	
10.0	47¾	24¾	Do pfd	2,100	40¼	40	40¼	+	½	43	
4.9	42½	17⅜	Cont Can 18,800		41⅜	38⅜	41½	+	1⅜	35	
....	3½	3	Cont Dia Fib..	500	4¼	4¼	4¼	—	1	4	
7.5	25¼	6⅝	Cont Ins	2,400	16⅜	15⅞	16	—	⅛	21⅜	
....	3⅜	1⅜	Cont Mot	2,700	2	2	2	—	⅛

GERMAN GRAIN SUPPLY ENOUGH TO FEED NATION

Imports Unlikely for First Time in History.

BERLIN, Jan. 22.—Estimates of the federal bureau of statistics indicate that this year Germany for the first time will be able to meet its grain consumption by domestic production. Supplies still are so large that the old problem of how much grain shall be permitted to enter Germany seems to have been reversed. The authorities are facing the problem of how to get rid of the surplus through exports so as to prevent a collapse of prices.

Crop Abnormally Large.

Although the situation in 1932 was extraordinary, because there was an abnormally good crop and abnormally small consumption as a result of the diminished purchasing power of the population, this development marks an important turning point.

For many years it has been one of the chief objectives of German trade policy to cut down imports of farm products, especially grain, and the goal of agrarian self-sufficiency has been assiduously pursued by all governments.

In recent years there has been a gradual decline of the excess of consumption over domestic production. The excess consumption of rye, wheat, barley and oats declined from 1,566,000 tons in 1928 to 859,000 tons in 1929 and 13,000 tons in 1930. The consumption figures for 1931 have not been published but it may be assumed that they about equalized production. In 1932 there was a further increase in production, while consumption continued declining.

Domestic Supply Larger.

Baron von Braun, minister of agriculture, informed the budgetary committee of the reichstag a large part of the consumption of farm products is covered completely by the domestic output.

The stores of agrarian products still in the hands of farmers and grain dealers show a large surplus. Compared with the same time last year, the stocks of rye are about 1,500,000 tons larger, the stock of wheat 1,000,000 tons larger, and the stock of oats 450,000 tons larger.

Home Bank Makes Loans of Million, Chiefly in Ohio

Cincinnati, O., Jan. 22.—(AP)—Loans totaling $1,063,000 have been granted to 11 building and loan associations, most of them in Ohio, by the Fifth District Federal Home Loan bank.

OFFICIAL WEATHER FORECAST.

The official forecast for today and tomorrow and yesterday's table of records follow:

Wisconsin—Fair, slightly colder in northeast portion Monday; Tuesday increasing cloudiness.

Indiana—Fair and slightly cooler Monday; Tuesday increasing cloudiness.

Ohio—Generally fair and colder Monday, Tuesday fair.

Lower Michigan—Generally fair, slightly colder in east portion Monday; Tuesday partly cloudy.

Upper Michigan—Cloudy and slightly colder Monday; Tuesday partly cloudy.

Missouri—Fair and continued mild Monday; Tuesday increasing cloudiness, probably followed by rain.

Iowa—Generally fair with moderate temperature Monday; Tuesday increasing cloudiness, probably followed by some rain.

Minnesota—Fair Monday; Tuesday increasing cloudiness, followed by snow or rain in south portion; not much change in temperature.

Place of observation	Direction of wind	Temp.: 7 p. m.	Highest today	Lowest last night	Precipitation last 24 hours
Jan. 22, 1933, 7 p. m.					
Central time.					
East central states—					
Alpena, cloudy	S.W.	44	46	30	.50
Battleford, clear		—6	6	—2	
Calgary, cloudy	N.	14	22	2	
Edmonton, clear	S.E.	14	24	—2	.04
Medicine Hat, clear		14	24	12	
Minnedosa, clear	N.W.	2	10	4	
Montreal, rain		39	42	34	.39
Quebec, snow	S.E.	24	28	20	
Qu'Appelle, cloudy		2	6	—2	
The Pas, clear		—4	18	—2	.04
Toronto, clear	S.E.	34	40	30	.30
White River, cloudy	N.	24	26	22	
Winnipeg, cloudy	N.W.	10	18	0	

NEW YORK WEEKLY BOND MARKET

U. S. GOVERNMENT.

LIBERTYS.

No. thous.		High.	Low.	Close.	Net chge.
400	do 3½s '32-'47	103.1	102.24	103	+.3
499	do 1st4½'32-'47	102.21	102	102.19	—.1
3	do1 4½'32-'47	101.28	101.28	101.28	—.16
1215	do4 4½'33-38	103.21	103.4	103.19	+.7
31	do4 4¼'37-'53	103.9	103.2	103.5	—.2

TREASURYS.

801	do 4¼s '47-'52	110.24	110.17	110.20	+.10
2	do 4¼s'47-'52	109.29	109.29	109.29	+.11
1513	do 4s '44-'54	106.20	106.31	106.25	—.1
928	do 3¾s '46-'56	105.9	105.30	105.9	+.16
520	do3¾'40-43	Jn.102.10	101.11	102.6	+.2
520	do3¼s '43-47	102.10	101.9	102.6	—.4
1	do 3¼s'43-47	101.11	101.11	101.11	—.23
479	do 3¼s'41-43M	102.10	101.10	102.5	—.2
4581	do 3¼s '46-49	9924	98.20	99.23	+.4
3	do 3¼s r'46-49	98.30	98.30	98.30	—.10
2071	do 3s '51-55.	98.14	97.10	98.8	—.1

DOMESTIC.

No. thous.		High.	Low.	Close.	Net chge.
8	Amr&St 5½s '43	90¼	90	90¼	+ ¼
7	Ad Exp 4s '48.	63¼	63	63	— 1
5	Alb & B 3½s'46	78	78	78	— 4¾
123	Allegh 5s '44	29¾	27½	28	+ 1½
204	do 5s '49	22	19½	21¾	— 1
257	do 5s 50	23¾	21	23¾	— 2¼
11	Alleg V 4s '42.	96	94½	95¾	+ ¾
17	Allis Ch 5s '37	76¾	76	76¾	+ ¾
455	Am&FP 5s 2030	36¾	36	34¼	— 2
1	AmBestSo 6s	35	35	30	....
5	Am Can 5s '58	67	65	65	— 5
2	Am Cyan 5s '42	80	80	80	+ 2
19	Am Ice 5s '53	61	59¾	59¾	— 2¾
92	AmIGSh 5½s '49	83¼	81	81	— 2
34	AmInBd 4½s '49	80½	78¾	78¾	— ¾
109	Am Met 5½s'34.	73¾	70¾	72¾	— ¼
79	Am Smelt 5s'47	86½	85	85¾	— ¾
16	AmSugR 6s '37.	105¾	104½	105	— ¾
164	AmT&T 5½s '43.	108¾	107	108¼	....
79	do col 5s '46	107	106	106¾	....
224	do 5s '60	106¾	106¼	106	— ¾
225	do 5s 65	106¾	106¼	105¾	— ¾
42	do cv 4½s'29	106¾	106	106¼	+ ¼
16	do 4s '36	103¾	103	103	— ¾
8	AmTyFd 6s '40	42	38	38	— 4½
19	AmWW-E 6s '75	70½	69	70	— ¾
70	do 5s '34	95¾	95¼	95¾	....
3	AmWPa 6s '47.	34	34	34	— ¼
23	AnaCNit 7s '45	4	3¾	3¾	— ¼
4	Ang Arh 4s '95.	26	24	25	....
2	Ark-MRB-T 5s'64	80	80	80	+ ½
92	Arm Del 5½s'43.	74	72	73¾	+ 1¼
120	Arm 4½s '39	80¼	77¾	80¼	+ ¾
12	Armst 5s '40	77	77	77	....
37	AT-SF cv 4½s'48	94¼	92¼	93¼	— 1¾
424	do gen 4s '95	95¾	94	95¼	— ¾
2	do adj 4s '95	85	85	85	— 2
79	do adj 4s st'95.	88	86	88	— ¼
1	do 4s '60	74	74	74	— 4½
1	do cv 4s '05-55.	80	80	80	+ 2
9	do TrsfL 4s '58	85	85	85	+ 2
23	do 4¼s CA '62.	96¾	96¼	93¾	— ¾
4	Atl & Bir 4s '33.	7¾	7	7	— ¼
8	ACLine 1st 4s'52	75	74	74½	— ¼
46	do L-N 4s '52	49¾	48	49¾	+ 1¼
1	do 4½s '64	62	62	62	— 2
7	AtlG&W 5s 59	41	41	41	— ¼
31	AtlGu&WI 5s '59	41	40	40¾	— ¾
39	Atl Ref db 5s'37.	102¾	101¾	102	....
4	Baldw L 5s '40.	94½	94	94	....
66	B&O rfg 6s '95.	46	40¾	41½	— 4¼
71	do 5s '48	48	45	45	— 3¾
57	do rfg 5s '95	40	35¾	38	— 1¾
20	do 5s 2000 D	35	36	36½	— 2¼
33	do 4½s '33	69	67	68¾	— ¼
208	do 4½s '33 sta.	64	61	62¾	— 1¾
2378	do st 5's '80.	29¼	28¼	28¾	— ¼
81	do gold 4s '48	82¾	80	82	— ¼
6	do 4sPLE-WV'41	73¾	73¼	73½	....
25	do 5s SW '50	68½	66¼	66¾	— ¼
12	do 4s T C '59	56½	56	56	+ 1
3	BabAir 4s '51.	70	65	65	— 5
8	do 5s '43	95	92	95	+ 2½
33	BellTPa 5s'48	108¾	107¼	107¾	— 1¾
51	do 5s C '60	110¾	109¾	110¼	+ ¼
14	BenclndIn 6s '46	86½	86	86	— ¼
4	Beth Stl 5s '42	88	88	88	....
21	do p m 5s '36	94¼	94	94	— ¼
20	Bin&B db 6½s'50	20	15	15	— 1¾
15	Bos&Me 5s '67 .	70	69½	69¾	....
16	do 4½s '61 .	60¾	60	60	....
7	do 5s 55 .	69¾	69¼	69¼	— ¾
2	BotCMil 4½s '34	5¼	5¼	5¼	— ¼
7	Bwy7thA cls'43c	1	1	1	....
12	BdyCyK 1st5s'41	73	73	73	+ ¼
23	Bklin Ed 5s'49	A.107½	106¾	107	....
79	do 5s 50	107¾	106	106½	— ¾
192	Bkl MTr 6s '68.	94½	93	93½	— 1½
25	BkIUE 1st 5s'50.	86½	85½	86¼	— ¼
12	BkUnG 1st5s'55.	112	111	112	....
25	do 5s '50	103¾	102¾	102¾	— ¾
50	do 5s '57	107	105¾	106¾	....
21	BufGEl 4½s'81	B.105¾	104½	104½	....
79	Buf R&P 4½s'57	42	37¼	42	+ 5
4	BurCR&No 5s '34	53	50¾	50¾	— 2¾
4	BushTerm 5s '55	32B	30¾	32¾	+ ¼
12	do bdg 5s '60	54¾	47	50	— 5
2	BrPrCo 5½s '49	43¾	43¾	43¾	— ¼
25	CalGas&El 5s '37.	106¾	106	106¾	+ ¼
10	CalPack 5s '40.	65	64¼	65	+ 1
22	Cal Pet 5½s '38.	96	95	96	+ ¼
1	do 5s '39	94	94	94	— ¾
1	Can Sou 5s '42	85	83	85	....
24	CanNatRy 5s '70	92¼	91	91½	— 1¼
47	do 4½s '51	86¾	85¼	86½	....
10	do 4½s '54	86¾	85¼	86¼	— ¾
18	do 4½s '56	87¾	85¾	86¼	— ¾
23	do 4½s '57	86¾	85¾	86	— ¾
29	do 4s '59	85¾	85¼	85¾	— ¾
5	do 4½s '55	88¾	88¼	88¾	— ¾
58	do 5s '69 July	92¾	91¾	92¼	— ¾
29	do 5s '59 Oct	92¼	90¾	91¾	— 1
107	Can Nor 7s '46.	104¾	103¾	104¾	....
88	Can Pac 4½s '60	103¾	103¼	103¼	— ¾
7	do 4½s '35	99	98¾	98¾	— 1
31	Can Pac 5s '44	89¾	89¼	89¼	— ¾
53	do 5s '54	85¼	82¾	83	— 1½
25	do 4½s '60	73¾	73¾	73¾	— 1¾
29	do db 4s per	67¾	67¼	65½	— 1¾
12	CarnC&O 6s '52.	73¼	70¾	73	....
17	CenDisTel 5s '43.	108	107	107	— ¼
1	Cen Ga 5½s '59	6	6	6	— 3¼
2	do 5s '59 C	5½	5½	5½	— 2¾
6	do con 5s '45	17	17	17	— 3
8	CenHGas 5s '57.	107	105¾	105¾	— ¾
18	CenIllE-G 5s '51	75	73	73	— 1¼
8	CenNEng 4s '61.	65½	64	64	— 4¾
17	Cen Pac 5s '60.	61	59	59½	— ¾
78	do 1st gtd 4s'49	85¾	84½	85¾	— ¾
50	CERR-Ga 5s '37	25	25	25	....
19	CenRR NJ 5s'87	95	95	95	....
7	Cen Steel 5s '41	85½	84½	85½	— 1½
54	Certn-td 5½s '48	39	36	37½	— ¾
27	Chesa Cor 5s'47	69¾	67½	68¾	— ¾
51	Chi&Alt 3s'49	42¾	40	40	— ¾
80	do gen 4½s'92	102½	101¼	102¾	— ¼
31	do rfg 4½s'63 A	92	91	92	+ 1
85	do rfg 4½s '95 B	92	90¾	92	+ 1
3	do 1st 4s'89 R-A	94	94	94	+ 1
5	do HigSan 4s'44	87¼	87¼	87¼	— 2¼
1	do 2d 4s'89 R-A	84¼	84¼	84¼	....
8	Chi & Alt 3s'49	42¾	40	40	— ¾
48	CB-Q rfg 5s'71A	92	90½	92	+ 1½
43	do 4½s '77	83½	82½	82¾	— ¼
127	do gen 4s '58	72¾	72¼	69½	— 1¾
102	do 5s III '49	96	95	95	— ¾
133	do 3½s III '49	90	88	90	— ¾
50	Chi&EIl 5s '51.	11¾	10¾	11	— ¼
3	Chi&Er 1st 5s'82	93	93	93	— 1¼
19	Chi&NW 5s '37.	10½	10	10	— ¼
100	ChiGrW 1st5s'47	42¾	42	42	— 1¼
100	ChiGW 1st 4s '59	24½	22	22	— 1¼
1	ChiGL-C 1st5s'37.	105¾	105¾	105¾	+ ¾
5	Chi&L g 6s'66.	15	14	15	— 3
3	ChiS-E 4½s '66	95½	95	95	— ¼
9	CM-StP 4½s'89C	50	50	50	+ ¼
7	do g4½s '80 E.	50	47½	49¾	— 2½
2	do 4¾s '80 F .	55	55	55	— 2
4	do gen 4s '89 A .	47½	45	45	— 3
347	do Pac 5s '75.	20	17	19½	....
188	do GMW 5s'2000	5¾	4¾	5¼	— ¼
4	Chi&NW 6½s '36	54½	54	54½	....
10	do rfg 5s 2037 .	21	19	19	— 2
2	do deb 5s '33...	61	60½	61	+ ¼
40	do cv 4¼s '49 .	14½	11½	12½	— 1¼
9	do 4½s 2037 .	18¾	16¾	17	— 2½
22	do 4¼s 2037 C .	19	16	17	— 2½
20	do gen 4s '87 .	45¼	44	45	— 1
8	do gen 3½s '87 .	40	40	40	— 3¾
3	Chi Ry 5s '27 ..	57½	57½	57½	+ 7½
3	CRI-P 4½s '52A	27¾	23¾	24½	— 4
117	do 4½s '34 .	10¾	9¾	10¾	— ¾
8	do gen 4s '88 .	14¾	13	13¾	— ¼
187	do rfg 4s '34 .	28½	23	24¾	— 4
8	CTItte&SE 5s '60	40¼	40¼	40¼	— 3½
12	do inc 5s '60 .	29	28	28½	— ¾
22	ChiUnS 4½s'63C	113¾	113	113¼	+ ¼
79	But R&P 4½s'57	42	37¼	42	+ 5
4	BurCR&No 5s '34	53	50¾	50¾	— 2¾
4	BushTerm 5s '55	32B	30¾	32¾	+ ¼
12	do bdg 5s '60 .	54¾	47	50	— 5
2	BrPrCo 5½s '49	43¾	43¾	43¾	— ¼
25	CalGas&El 5s '37.	106¾	106	106¾	+ ¼
10	CalPack 5s '40..	65	64¼	65	+ 1
22	Cal Pet 5½s '38..	96	95	96	+ ¼
1	do 5s '39	94	94	94	— ¾
1	Can Sou 5s '42 ..	85	83	85	....
24	CanNatRy 5s '70	92¼	91	91½	— 1¼
47	do 4½s '51	86¾	85¼	86½	....
10	do 4½s '54	86¾	85¼	86¼	— ¾
18	do 4½s '56	87¾	85¾	86¼	— ¾
23	do 4½s '57	86¾	85¾	86	— ¾
29	do 4s '59	85¾	85¼	85¾	— ¾
5	do 4½s '55	88¾	88¼	88¾	— ¾
58	do 5s '69 July .	92¾	91¾	92¼	— ¾
29	do 5s '59 Oct ..	92¼	90¾	91¾	— 1
107	Can Nor 7s '46..	104¾	103¾	104¾	....
88	Can Pac 4½s '60	103¾	103¼	103¼	— ¾
7	do 4½s '35	99	98¾	98¾	— 1
31	Can Pac 5s '44 ..	89¾	89¼	89¼	— ¾
53	do 5s '54	85¼	82¾	83	— 1½
25	do 4½s '60	73¾	73¾	73¾	— 1¾
29	do db 4s per...	67¾	67¼	65½	— 1¾
12	CarnC&O 6s '52.	73¼	70¾	73	....
17	CenDisTel 5s '43.	108	107	107	— ¼
1	Cen Ga 5½s '59	6	6	6	— 3¼
2	do 5s '59 C	5½	5½	5½	— 2¾
6	do con 5s '45 ..	17	17	17	— 3
8	CenHGas 5s '57.107		105¾	105¾	— ¾
18	CenIllE-G 5s '51	75	73	73	— 1¼
8	CenNEng 4s '61.	65½	64	64	— 4¾
17	Cen Pac 5s '60.	61	59	59½	— ¾
78	do 1st gtd 4s'49	85¾	84½	85¾	— ¾
50	CERR-Ga 5s '37 .	25	25	25	....
19	CenRR NJ 5s'87 .	95	95	95	....
7	Cen Steel 5s '41	85½	84½	85½	— 1½
54	Certn-td 5½s '48	39	36	37½	— ¾
27	Chesa Cor 5s'47	69¾	67½	68¾	— ¾
51	Chi&Alt 3s'49 .	42¾	40	40	— ¾
80	do gen 4½s'92	102½	101¼	102¾	— ¼
31	do rfg 4½s'63 A	92	91	92	+ 1
85	do rfg 4½s '95 B	92	90¾	92	+ 1
3	do 1st 4s'89 R-A	94	94	94	+ 1
5	do HigSan 4s'44	87¼	87¼	87¼	— 2¼
1	do 2d 4s'89 R-A	84¼	84¼	84¼	....
8	Chi & Alt 3s'49	42¾	40	40	— ¾
48	CB-Q rfg 5s'71A	92	90½	92	+ 1½
43	do 4½s '77 .	83½	82½	82¾	— ¼
127	do gen 4s '58 .	72¾	72¼	69½	— 1¾
102	do 5s III '49 .	96	95	95	— ¾
133	do 3½s III '49 .	90	88	90	— ¾
50	Chi&EIl 5s '51.	11¾	10¾	11	— ¼
3	Chi&Er 1st 5s'82	93	93	93	— 1¼
19	ChiGL-C 1st5s'37.	105¾	105¾	105¾	+ ¾
100	ChiGrWest 4s '59	24½	22	22	— 1¼
100	ChiGW 1st 4s '59	34¾	32	33	— 1¼
5	Chi&L g 6s'66.	15	14	15	— 3
3	ChiS-E 4½s '66	95½	95	95	— ¼
9	CM-StP 4½s'89C	50	50	50	+ ¼
7	do g4½s '80 E.	50	47½	49¾	— 2½
2	do 4¾s '80 F .	55	55	55	— 2
4	do gen 4s '89 A .	47½	45	45	— 3
347	do Pac 5s '75.	20	17	19½	....
188	do GMW 5s'2000	5¾	4¾	5¼	— ¼
4	Chi&NW 6½s '36	54½	54	54½	....
10	do rfg 5s 2037 .	21	19	19	— 2
2	do deb 5s '33...	61	60½	61	+ ¼
40	do cv 4¼s '49 .	14½	11½	12½	— 1¼
9	do 4½s 2037 .	18¾	16¾	17	— 2½
22	do 4¼s 2037 C .	19	16	17	— 2½
20	do gen 4s '87 .	45¼	44	45	— 1
8	do gen 3½s '87 .	40	40	40	— 3¾
3	Chi Ry 5s '27 ..	57½	57½	57½	+ 7½
3	CRI-P 4½s '52A	27¾	23¾	24½	— 4
117	do 4½s '34 .	10¾	9¾	10¾	— ¾
8	do gen 4s '88 .	14¾	13	13¾	— ¼
187	do rfg 4s '34 .	28½	23	24¾	— 4
8	CTItte&SE 5s '60	40¼	40¼	40¼	— 3½
12	do inc 5s '60 .	29	28	28½	— ¾
22	ChiUnS 4½s'63C	113¾	113	113¼	+ ¼
79	But R&P 4½s'57	42	37¼	42	+ 5
4	BurCR&No 5s '34	53	50¾	50¾	— 2¾
4	BushTerm 5s '55	32B	30¾	32¾	+ ¼
12	do bdg 5s '60 .	54¾	47	50	— 5
2	BrPrCo 5½s '49	43¾	43¾	43¾	— ¼
25	CalGas&El 5s '37.	106¾	106	106¾	+ ¼
10	CalPack 5s '40..	65	64¼	65	+ 1
22	Cal Pet 5½s '38..	96	95	96	+ ¼
1	do 5s '39	94	94	94	— ¾
1	Can Sou 5s '42 ..	85	83	85	....
24	CanNatRy 5s '70	92¼	91	91½	— 1¼
47	do 4½s '51	86¾	85¼	86½	....
10	do 4½s '54	86¾	85¼	86¼	— ¾
18	do 4½s '56	87¾	85¾	86¼	— ¾
23	do 4½s '57	86¾	85¾	86	— ¾
29	do 4s '59	85¾	85¼	85¾	— ¾
5	do 4½s '55	88¾	88¼	88¾	— ¾
58	do 5s '69 July .	92¾	91¾	92¼	— ¾
29	do 5s '59 Oct ..	92¼	90¾	91¾	— 1
107	Can Nor 7s '46..	104¾	103¾	104¾	....
88	Can Pac 4½s '60	103¾	103¼	103¼	— ¾
7	do 4½s '35	99	98¾	98¾	— 1
31	Can Pac 5s '44 ..	89¾	89¼	89¼	— ¾
53	do 5s '54	85¼	82¾	83	— 1½
25	do 4½s '60	73¾	73¾	73¾	— 1¾
29	do db 4s per...	67¾	67¼	65½	— 1¾
12	CarnC&O 6s '52.	73¼	70¾	73	....
17	CenDisTel 5s '43.	108	107	107	— ¼
1	Cen Ga 5½s '59	6	6	6	— 3¼
2	do 5s '59 C	5½	5½	5½	— 2¾
6	do con 5s '45 ..	17	17	17	— 3
8	CenHGas 5s '57.107		105¾	105¾	— ¾
18	CenIllE-G 5s '51	75	73	73	— 1¼
8	CenNEng 4s '61.	65½	64	64	— 4¾
17	Cen Pac 5s '60.	61	59	59½	— ¾
78	do 1st gtd 4s'49	85¾	84½	85¾	— ¾
50	CERR-Ga 5s '37 .	25	25	25	....
19	CenRR NJ 5s'87 .	95	95	95	....
7	Cen Steel 5s '41	85½	84½	85½	— 1½
54	Certn-td 5½s '48	39	36	37½	— ¾
27	Chesa Cor 5s'47	69¾	67½	68¾	— ¾
51	Chi&Alt 3s'49 .	42¾	40	40	— ¾
80	do gen 4½s'92	102½	101¼	102¾	— ¼
31	do rfg 4½s'63 A	92	91	92	+ 1
85	do rfg 4½s '95 B	92	90¾	92	+ 1
3	do 1st 4s'89 R-A	94	94	94	+ 1
5	do HigSan 4s'44	87¼	87¼	87¼	— 2¼
1	do 2d 4s'89 R-A	84¼	84¼	84¼	....
8	Chi & Alt 3s'49	42¾	40	40	— ¾
48	CB-Q rfg 5s'71A	92	90½	92	+ 1½
43	do 4½s '77 .	83½	82½	82¾	— ¼
127	do gen 4s '58 .	72¾	72¼	69½	— 1¾
102	do 5s III '49 .	96	95	95	— ¾
133	do 3½s III '49 .	90	88	90	— ¾
50	Chi&EIl 5s '51.	11¾	10¾	11	— ¼
3	Chi&Er 1st 5s'82	93	93	93	— 1¼
19	ChiGL-C 1st5s'37.	105¾	105¾	105¾	+ ¾
100	ChiGrWest 4s '59	24½	22	22	— 1¼
100	ChiGW 1st 4s '59	34¾	32	33	— 1¼
5	Chi&L g 6s'66.	15	14	15	— 3
3	ChiS-E 4½s '66	95½	95	95	— ¼
9	CM-StP 4½s'89C	50	50	50	+ ¼
7	do g4½s '80 E.	50	47½	49¾	— 2½
2	do 4¾s '80 F .	55	55	55	— 2
4	do gen 4s '89 A .	47½	45	45	— 3
347	do Pac 5s '75.	20	17	19½	....
188	do GMW 5s'2000	5¾	4¾	5¼	— ¼
4	Chi&NW 6½s '36	54½	54	54½	....
10	do rfg 5s 2037 .	21	19	19	— 2
2	do deb 5s '33...	61	60½	61	+ ¼
40	do cv 4¼s '49 .	14½	11½	12½	— 1¼
9	do 4½s 2037 .	18¾	16¾	17	— 2½
22	do 4¼s 2037 C .	19	16	17	— 2½
20	do gen 4s '87 .	45¼	44	45	— 1
8	do gen 3½s '87 .	40	40	40	— 3¾
3	Chi Ry 5s '27 ..	57½	57½	57½	+ 7½
3	CRI-P 4½s '52A	27¾	23¾	24½	— 4
117	do 4½s '34 .	10¾	9¾	10¾	— ¾
8	do gen 4s '88 .	14¾	13	13¾	— ¼
187	do rfg 4s '34 .	28½	23	24¾	— 4
8	CTItte&SE 5s '60	40¼	40¼	40¼	— 3½
12	do inc 5s '60 .	29	28	28½	— ¾
22	ChiUnS 4½s'63C	113¾	113	113¼	+ ¼
79	But R&P 4½s'57	42	37¼	42	+ 5
4	BurCR&No 5s '34	53	50¾	50¾	— 2¾
4	BushTerm 5s '55	32B	30¾	32¾	+ ¼
12	do bdg 5s '60 .	54¾	47	50	— 5
2	BrPrCo 5½s '49	43¾	43¾	43¾	— ¼
25	CalGas&El 5s '37.	106¾	106	106¾	+ ¼
10	CalPack 5s '40..	65	64¼	65	+ 1
22	Cal Pet 5½s '38..	96	95	96	+ ¼
1	do 5s '39	94	94	94	— ¾
1	Can Sou 5s '42 ..	85	83	85	....
24	CanNatRy 5s '70	92¼	91	91½	— 1¼
47	do 4½s '51	86¾	85¼	86½	....
10	do 4½s '54	86¾	85¼	86¼	— ¾
18	do 4½s '56	87¾	85¾	86¼	— ¾
23	do 4½s '57	86¾	85¾	86	— ¾
29	do 4s '59	85¾	85¼	85¾	— ¾
5	do 4½s '55	88¾	88¼	88

MOON MULLINS—THE KNIGHT OF THE BATH

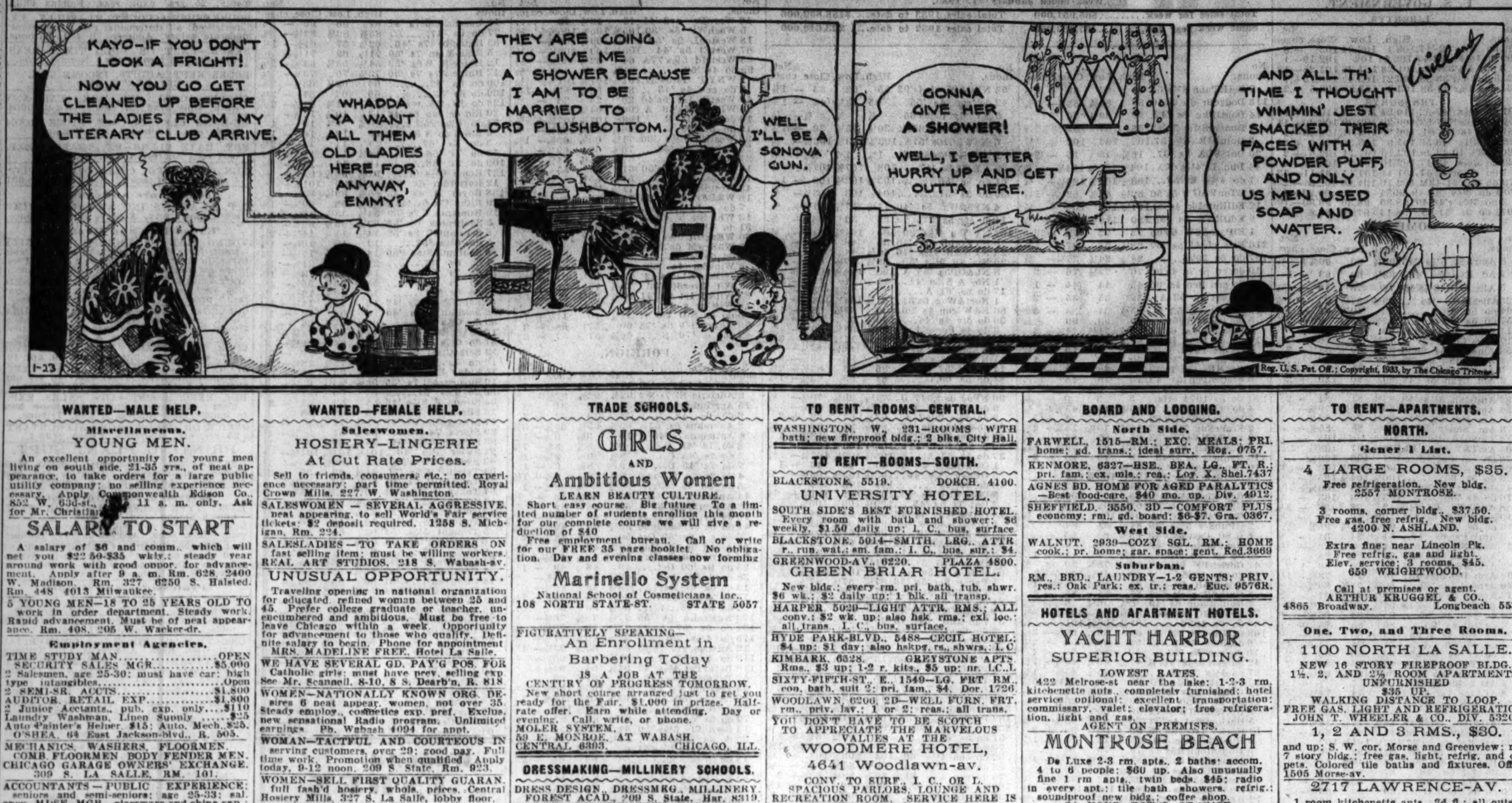

WANTED—MALE HELP.

Salesmen, Solicitors, Etc.

DUPLICATING INK AND MULTIGRAPH Ink Salesmen—Good comm.; replies confidential. Address M O 308, Tribune.

Excellent Opportunity.

Several positions available, selling electrical merchandise, for capable, neat appearing young men between 20 and 35 years of age. Applicants selected will receive thorough training in salesmanship. Must live in district west of State-st. between 55th and 79th-sts. See Mr. Christian, 852 W. 63d-st., 10 to 12 a. m. only.

COMMONWEALTH EDISON COMPANY.

GUARANTEED SALARY; BONUS AND commission. No experience, deposit or investment necessary. 1924 W. Madison.

ILLINOIS CORP. WILL SELECT 5 MEN TO travel; good salary and bonus; brief training in city to determine adaptability. Room 1040 Transportation Bldg.

INSURANCE MEN WITH INDUSTRIAL EXperience; cash in now with our plan. Rm. 403, 6 N. Clark; 2 p. m. only.

INVESTIGATE HOTTEST 10C REPEATER. Room 903, 7 S. Dearborn.

JEWELRY MFR. HAS OPENING FOR GOLD buyer. No exp. nec. Must have neat appearance. A. Quint & Co., 5 N. Wabash.

JUST ONE MAN.

Rare opp. in strong, nat. know org., 25-45; exec. ability; A1 refs.; perm. See Mr. Mackay, New York Life, Rm. 500, 1 N. La Salle.

KNOCK OUT DEPRESSION.

Men-Women. To sell latest Red, White, Blue "Buy American" auto plates. Send 25c stamps. Samples, etc. Buy American Extension Assn., 6612 Cottage Grove-av., Chicago.

MAN—AT ONCE; 25-45, WITH TACT AND good appearance; old est. sales org., but no sales experience requir. for this position; immediate earnings, good future; not an investment; refs. Address M M 228, Tribune.

MAN—TO HANDLE VALVES FOR GASOline equipment; must have acquaintance among major oil companies and able to produce at once. Address S N 303, Tribune.

MAN—SELL ELECTRIC SIGNS; $2 DEP. req. Tues., 9-12, 4528 Milwaukee-av.

MEN—TO SELL CHAMPION EXTRACTS and 250 household necessities; 40% to 65% comm. F. W. McNess. Established 27 yrs. 3727 Milwaukee-av. Call 3-6 p. m. only.

MEN—5, WITH CARS; STEADY WORK. LILLEY CAPE CO., 218 W. 69th-st. Apply 1:30 to 6.

MEN—TO CALL ON PRINTERS AND PUBlishers; exper. pref., but not necessary. Accurate Bindery Service, 538 S. Wells-st.

MEN—WE CAN USE SEVERAL GOOD WIDE awake salesmen. Cash bond req. American Nat'l Ins. Co., 2400 W. Madison, Rm. 707.

MEN—SELL GROC. DIR. TO CONS. NO EXP. nec. Double prem. deal; guar. qual. Perm. 2309 Archer, 1st fl. 8:30-11:00 a. m. only.

MEN—YOUNG, NEAT; PERMANENT POSItions. Room 614, 59 E. Madison-st.

MEN — EXCEPTIONALLY FAST SELLING article; big comm. Rm. 311, 162 N. State.

NEW PLUMBING SPECIALTY, FAST SELLer; cash daily; small dep., returnable. Mr. C. 21 S. Wells.

PATENTED DEVICE; SPEEDS COOKING. Saves nearly 50% on gas bills. Every home buys. Economy, 1219 W. Van Buren-st.

PERMANENT POSITIONS.

Three capable men for permanent sales positions. Practical training in salesmanship will be given without cost. Previous selling experience not required. See Mr. Hazlett, 9:00 to 12:00 today. Room 1022, 72 W. Adams-st.

COMMONWEALTH EDISON COMPANY.

SALESMEN.

Fast new seller to merchants and offices; big earnings; cash daily; small dep., returnable. See Mr. Hilton, 2644 Indiana.

SALESMEN—THE NEW YORK LIFE INsurance Co. [Bankers Building] offers you a real oppty. to build up a good paying business of your own. Comm. basis. See R. W. Worser, 105 W. Adams-st., Room 730.

SALESMEN—5 NEAT APPEARING MEN for permanent sales position with old estab. co.; salary and bonus to those qualifying; exceptional opportunity for bookkeepers and accountants. 3408 S. Michigan.

SALESMEN—INSURANCE, BOND OR REAL estate experience, to work with our clients and their friends. Room 208, 111 W. Washington. B. CARLSON.

SALESMAN—READY TO STEP INTO $75 weekly position traveling. Must have good record and be a producer. Apply Room 310, 28 E. Jackson-blvd.

SALESMAN—NEW YORK LIFE INS. CO. HAS opening for hard wkg., ambit. man; best contract, perm. con.; exp. unnec. thoro sales trng. W. F. Oltman, Rm. 1022, 39 S. LaSalle.

SALESMEN — EXP. SELL BULOVA watches, $1 down $1 wk., and make big money; full comm. paid on recpt. of 1st paymt. SHELDON CO., R. 1010, 10 N. Clark.

SALESMAN — HOUSE DRESSES, BATHrobe, and nurses' uniforms, for Chicago and vicinity; state experience and compensation desired. Address C S 11, Tribune.

SALESMEN—TO SELL COVERALLS, SHOP coats, uniforms, wk. pants, shirts to match; at lowest prices. 905 W. Jackson, 2d.

SALESMEN—CHLORINE REMOVER; QUICK seller; comm basis; sm. deposit. Marvel Water Softener and Filter Co., 627 W. Lake.

SALESMEN — CALLING ON GARAGES, filling stations, etc.; real money maker. Call 9 to 12 a. m. 3729 Milwaukee-av.

SALESMAN—YOUNG MAN TO SELL VACuum cleaners; no exp. nec.; salary and commission. Apply 9:30 A.M. 6511 S. Halsted.

SALESMEN—EXPERIENCED ON DRESSES. Samuel Cohen, 323 W. Jackson-blvd.

SALESMAN — TO REPRESENT SPRING mfr. in Chgo. Address M M 448, Tribune.

SALESMEN—ARTICLE WITH EXTRA GOOD profit. Address A 186, Tribune.

SILK DRESS SALESMEN.

Hi. grade, for city and out of town; must have good following. Outstanding $3.75 line. Advance on bona fide orders only. Car essential. Call for appt., 8 to 10 a. m., 4 to 7 p. m., Mr. Susler, Central 9633.

WE SHOW YOU HOW TO START EARNING daily; liberal pay plan, bonus to good producers. Our men are making money. 11th floor, 508 S. Dearborn. Mr. Brooks.

3 HIGH GRADE SALESMEN — POLISH speaking, between ages 25-40, to represent Metropolitan Life Ins. Co. Cash bond to cover collections required. Call between 10 and 12 a. m., see E. A. Stiegel, Manager 1607 W. 51st-st.

60% COMMISSION SELLING LEATHER NOVELTIES; INSTANT APPEAL; TREMENDOUS POSSIBILITIES. FULL, PART TIME. BOX 79 REAL SERVICE, 15 EAST 40TH, NEW YORK.

3 MEN—EXPD. SOLICITORS WITH ORG exp.; wk. in con. with World's Fair. Age, sex., ph. Address A 386, Tribune.

Agents.

COMPLETE WASHING MACHINE AND DRY cleaner; retails for $1; washes in one minute, packs in a box the size of a book, weighs less than a pound; good money every day; permanent job to producers; several territories open for distributors. See Mr. Wentz, Suite 652, 228 N. La Salle-st.

BIG PROFIT FOR MEN-WOMEN—NEW, fast selling item. R. 210, 404 N. Wells.

AGENTS—BARBER AND BEAUTY SHOPS. Attr. Prop. Rm. 810, 179 W. Washington.

Miscellaneous.

OLSON RUG CO.

Has opening for 2 neat appearing young men of good character for special city sales work. Permanent position. Car an asset. Apply Mon., 9-11 a. m., Employment Office Crawford at Diversey.

POSITIONS NOW OPEN.

For salesmen, canvassers, agents and men without experience in Chicago and other cities to sell the official "Buy American" red, white, and blue auto plates; good earnings; exclusive territory granted; sponsored by the "Buy American Club." Apply main office, 6 N. Clark-st.

5 MEN WANTED AT ONCE.

5 neat appearing, intelligent men; steady work; fair salary to start. Ex-service men preferred. Apply after 1 p. m., Rm. 6, 3313 Lawrence-av., Rm. 2, 425 S. Cicero-av., Rm. 203, 357 W. 63d-st.

FOUR YOUNG MEN

to take orders for large public utility company; must be neat appearing, good personality. Apply today, 9-11 a. m. only. 140 S. Dearborn, Rm. 251, Mr. Prussing.

YOUNG MEN—HERE'S YOUR OPPORTUnity if you are a High School graduate and are between 18 and 21 years. No experience necessary. Apply Rm. 505, Sheridan Trust and Savings Bank Building, or R. 304, 63d and Maryland Building.

A MAN.

Chicago mfr. has pos. for neat, intelligent man, 25-30; perm. opp. to advance; Gentile. Braden, 9:30-12, R. 312, 520 N. Michigan.

"BUY AMERICAN."

Cash in now. Window signs, cards, beau. 3 color license plates. 400% profit. Send 25c in stamps for samples. Let's go, America! BEESE & SONS, 7622 S. Halsted-st.

MAN—SPECIAL CONSUMER CAMPAIGN by highly rated national corp. Opportunity for right man. Deposit req. Suite 1405, 32 N. State-st.

FIVE YOUNG MEN—18 TO 23; NEAT APpearing; national organization; rapid advancement. Apply 8 a. m., room 704, 326 W. Madison-st.

AUTO MECHANICS-SALESMEN — WILL train 5 men; perm. new work; gd. earn. to those qualify. 9-12 a. m., 3934 Armitage.

MAN—SHIRT DEPT.; EXP. NOT REQ.; apply in person, 9 to 1 Friday to start Monday. Room 403, 53 W. Jackson.

MEN—TWO, LIVING IN AUSTIN, FOR PERmanent sales work. Good earnings. Apply 8-4, Fuller Brush Co., 1 N. Crawford.

3 YG. MEN—TO WORK WITH MGR. CITY, small towns; good pay while learning. 542 S. Dearborn, Rm. 1303, 8 a. m.-2 p. m.

MEN—2; FOR SERVICE WORK. MUST BE neat and have fair education; refs. required. 3-5 p. m., Rm. 817, 310 S. Michigan.

REAL SILK HOSIERY WILL EMPLOY 2 men to take over estab. terr.; ref. req.; good pay to start. Rm. 820, 203 N. Wabash.

MEN—2, NEAT, FAIR EDUCATION; PERM. position; good pay; refr. req. Apply 2 to 4. 841 E. 63d-st., suite 219, room 4.

ATTENTION—EGG PEDDLERS. STRICTLY fresh Wisconsin eggs. 6150 Eddy-st.

YNG. MEN—[3], 20-35; PLEASANT WORK. Sal. Apply 10 a. m. R. 290, 407 S. Dearbn.

MEN—YNG., 3, TAKE ORDERS ON LEADS; $1 day, comm. 536 S. Clark-st., Room 810.

MEN—YOUNG SALESMEN ON TRAINS; small cash deposit req. 168 N. Canal.

MEN—GENTILES; GOOD PAY; NO SELLing. 59 E. Madison-st., Rm. 415.

WANTED—MALE HELP.

Miscellaneous.

YOUNG MEN.

An excellent opportunity for young men living on south side, 21-35 yrs., of neat appearance, to take orders for a large public utility company; no selling experience necessary. Apply Commonwealth Edison Co., 852 W. 63d-st., to 11 a. m. only. Ask for Mr. Christian.

SALARY TO START

A salary of $6 and comm., which will net you $22.50-$35 wkly.; steady year around work with good oppor. for advancement. Apply after 9 a. m. Rm. 628, 2400 W. Madison, Rm. 327, 6250 S. Halsted, Rm. 448, 4013 Milwaukee.

5 YOUNG MEN—18 TO 25 YEARS OLD TO work in order department. Steady work. Rapid advancement. Must be of neat appearance. Rm. 408, 205 W. Wacker-dr.

Employment Agencies.

TIME STUDY MAN....OPEN
SECURITY SALES MGR....$5,000
2 Salesmen, age 25-30; must have car; high type intangibles....Open
2 SEMI-SR. ACCTS....$1,800
AUDITOR, RETAIL EXP....$1,800
2 Junior Acctants., pub. exp. only....$110
Laundry Washman, Linen Supply....$25
Auto Painter's Helper, $15; Auto. Mech..$25.
O'SHEA, 64 East Jackson-blvd., R. 505.

MECHANICS, WASHERS, FLOORMEN, COMB. FLOORMEN, BODY FENDER MEN. CHICAGO GARAGE OWNERS' EXCHANGE, 309 S. LA SALLE, RM. 101.

ACCOUNTANTS — PUBLIC EXPERIENCE; seniors and semi-seniors; age 25-33; sal. open. MDSE. MGR., glassware and china exp.; $500. CONSOLIDATED, 209 S. State, R. 1106.

AUTO MECH. — BODY, FENDER, FLOORmen, Washers, Greasers, Radiator Men. CENTURY, 107 W. Van Buren, Room 205.

BAKERY FOREMAN—CAKE, BREAD EXP. Under 35; $50. Univ. Grad.; coll. work; $100. GLADER CORP., 220 S. State, R. 1208.

PLACEMENT MAN, AGENCY EXP. ONLY. EXEC. SR ACCT., MDSE. EXP.....OPEN S-H-A-Y, 14 W. WASHINGTON.

MGR., 500 ACRE FARM [MICH.].....SAL. RESTR. COOK AND BAKER.....$30 TRIANGLE, INC., 20 EAST JACKSON.

RADIO ENGINEER....$25 ALL TRADES, 309 S. LA SALLE RM. 101.

Employment Service.

A SUPERIOR SERVICE FOR EXECUTIVES, technical and other high grade men desiring to contact employers for $2,500 to $20,000 salaried positions. We offer you the experience and integrity of 18 years' satisfactory service to men and employers throughout America. THE NATIONAL BUSINESS BOURSE, 20 W. JACKSON-BLVD., CHICAGO.

GEN MGRS., EXEC., TECH., UNIV. MAN. Engrs., Works Mgrs., Supts., Secys., Treas., Pur. Agts., Credits Accts., Traf., advt., sales, finance. Use our low advanced cost spec. surveys. See or write. TRIANGLE, INC., 20 EAST JACKSON.

WE OFFER A SERVICE OF EXTREME value to men and women applying for positions. Write for particulars. VOCATIONAL SERVICE, 160 E. Illinois-st.

TRADE SCHOOLS.

I WANT TO SELECT A RELIABLE YOUNG man with FORESIGHT, fair education and mechanical inclinations, who is willing to train spare time or eves., to qualify as INSTALLATION and SERVICE expert on all types of electric refrig. Prefer man now employed or capable of maintaining himself while training. Write fully for interview. Utilities Engineering, 404 N. Wells-st.

WORK ON REAL JOBS WHILE LEARNING Machinist, Tool, Die Making, Designing, Automatics. Excel. oppty. mechanically inclined men to Learn and Earn in Metal Trades. Apply days, eves., or send for infor. ALLIED SCREW MACH. CO., 424 W. Monroe.

TRADES THAT PAY—Auto Mechanics—Body and Fender. Welding—Tool and Die—Aviation. Learn by shop work. Courses $15 up. GREER SHOP TRAINING, 2026 S. Wabash.

LEARN ELECTRICITY, RADIO TELEVIsion at Coyne; free book on request. COYNE ELECTRICAL SCHOOL, 512 S. Paulina.

DON'T WORRY ABOUT MACHINE AGE—Learn to make plates, crowns, bridges for dentists. Good future. Day or night. Call or write. McCarrie School, 316 S. Wabash.

DO YOU WANT BIG PAY AND AN EASY job? For $15 we train you as a finished professional chauffeur, guarantee your license. Place you. 5345 Cottage Grove-av.

REFRIGERATION AND RADIO—LEARN BY actual work. Serv. Mgr., 2024 S. Wabash.

WANTED—FEMALE HELP.

Stores and Offices.

BOOKKEEPER-CASHIER — EXPERIENCED, 25 to 30 years old, for south side credit radio store. Salary $15. Address M S 527, Tribune.

SALESWOMEN.

Several, between 25 and 35 years of age, pleasing personality. Knowledge of sewing required. Reply by letter, stating age and experience.

Address M O 275, Tribune.

SECRETARY-STENOGRAPHER—TO EXECUtive of manufacturing company located on west side in vicinity of Sears-Roebuck. Must have experience in interviewing callers in person and on telephone and be good grammarian. State experience and describe appearance. P. O. Box 345, Chicago.

STENO.—EXPD., RAPID; PART TIME, SEVeral days each wk.; perhaps steady later; state ref. Address A 131, Tribune.

Factory and Trades.

BEAUTY OPERATOR — ALL AROUND; 3 days wk. See Wood, 4701 Beacon-st. Comm.

BEAUTY OPERATOR—ALL AROUND; best refs. Suzanne King, 5100 Cornell.

GIRLS — EXP. SPOTTERS ON FANCY silks. State past experience, age. Address M L 334, Tribune.

OPERATORS—SGL. NEEDLE EXP. ON wash dresses. 1219 W. Van Buren, 3d.

OPERATORS—ON APRONS; MUST HAVE exp. 105 S. Market, 5th Floor.

Household Help.

COOK—EXPD. HIGH CLASS COL. CARE 3 children; no washing; stay. Key. 2710.

GIRL—WHITE; MOTHER'S HELPER AND general housework; stay; small salary, good home. Phone Triangle 3016.

GIRL — WHITE; EXPD. WITH INFANT, cookg., hswk.; stay; $5 wk. Belmont 8583.

GIRL-WOMAN—WH.; HSWK.; SM. FAM.; gd. home, $3. Katzen, 1349 Estes, R.P. 0977.

GIRL—WH., GEN. HSWK.; LIKE CHILD.; stay; good home. 3641 Leland, 1st fl.

GIRL—WHITE, GEN. HSEWK.; 2 CHIL.; good home; stay; small sal. Shel. 3953.

GIRL—WHITE, 19-25 YRS.; SMALL WAGES. GOLDSTEIN, 721 N. Avers-av.

GIRL—GENERAL HOUSEWORK; $3 WEEK; references. Village 4958.

GIRL—YG., WHITE; LIGHT HSWK. Greenberg, 1333 S. Tripp.

GIRL—WHITE; GEN. HSWK.; EXCH. RM., board, small wages; stay. Pal. 2273.

MAID, GENERAL HOUSEWORK — NO laundry; family of 2; must be neat appearing; good references. Rogers Park 7478.

MAID—EXP., SWED., DANISH, OR GERM. gen. hsewk.; 3 adults; $7. Hyde Pk. 9468.

MOTHER'S HELPER—WHT.; 2 IN FAMILY; $3. 5128 Kimbark, Apt. C-3, Fair. 0552.

MOTHER'S HELPER—NEAT YOUNG GIRL; $8 a month; reference. Grove Hill 0503.

NURSEMAID—AGE 20 TO 30; WAGES, $3. Mrs. David J. Levy, 540 Briar-pl. Call or write.

THE TRIBUNE OFFERS AN ATTRACTIVE rate to persons who advertise for positions. Stop in today for more information at the Want Ad Office, Madison and Dearborn-sts.

WOMAN—GENL. HSEWK. AND COOKING. Must be thoroughly expd., not over 30; Jewish preferred; $6 week. Kildare 2236.

Clubs, Hotels, and Restaurants.

MAID—EXPERIENCED, WHT. APPLY STEvens Hotel Employ. Office, 7th and Wabash.

WAITRESSES — YOUNG AND NEAT APpearing. Apply 5915 Wentworth-av.

Saleswomen.

AMBITIOUS GIRLS, WOMEN, NEAT, FULL or part time; new, attractive article; sells on sight; earn $3 to $5 daily. Call and convince yourself. G. Greene, 163 W.Wash.,R.506.

AVERAGE EARNINGS $6 A DAY—Sell full fashion hosiery at popular prices, full or spare time. No capital needed. Out of town write. CERTIFIED SILK HOSIERY, 20 N. Wells.

AVERAGE EARNINGS $6 PER DAY — Sell popular priced full fash. hosiery, full or spare time; no capital needed; your own hosiery free; out-of-town write. CERTIFIED SILK HOSIERY, 20 N. WELLS.

GOOD MONEY TAKING ORDERS FAMOUS JANALENE FROCKS, CHILDREN'S, LADIES' STOUTS. 5 S. WABASH, R. 1215.

WANTED—FEMALE HELP.

Saleswomen.

HOSIERY—LINGERIE

At Cut Rate Prices.

Sell to friends, consumers, etc.; no experience necessary; part time permitted. Royal Crown Mills, 227 W. Washington.

SALESWOMEN — SEVERAL AGGRESSIVE, neat appearing, to sell World's Fair service tickets; $2 deposit required. 1258 S. Michigan, Rm. 224.

SALESLADIES—TO TAKE ORDERS ON fast selling item; must be willing workers. REAL ART STUDIOS, 218 S. Wabash-av.

UNUSUAL OPPORTUNITY.

Traveling opening in national organization for educated, refined woman between 25 and 45. Prefer college graduate or teacher, unencumbered and ambitious. Must be free to leave Chicago within a week. Opportunity for advancement to those who qualify. Definite salary to begin. Phone for appointment MRS. MADELINE FREE, Hotel La Salle.

WE HAVE SEVERAL GD. PAY'G POS. FOR Catholic girls; must have prev. selling exp. See Mr. Scannell, 8-10, 8 S. Dearb'n, R. 818.

WOMEN—NATIONALLY KNOWN ORG. DEsires 6 neat appear. women, not over 35. Steady employ., cosmetics exp. pref. Exclus. new sensational Radio program. Unlimited earnings. Ph. Wabash 4094 for appt.

WOMAN—TACTFUL AND COURTEOUS IN serving customers, over 29; good pay. Full time work. Promotion when qualified. Apply today, 9-12 noon. 209 S. State, Rm. 923.

WOMEN—SELL FIRST QUALITY GUARAN. full fash'd hosiery, whols. prices. Central Hosiery Mills, 327 S. La Salle, lobby floor.

WOMEN OR MEN—TO SELL NEW 25C item. Apply 9.30 to 12 M. 39 S. State, R.500.

$15 PER WEEK.

Three intelligent, neat appearing women, over 25 years of age, for permanent, interesting employment. A salary. Call Andover 1585 for interview appointment.

Miscellaneous.

WOMAN — DIGNIFIED, WITH BUSINESS tact and good personality, not too young, for a congenial position; permanent. Suite 660 Wrigley Bldg. Annex, 410 N. Michigan.

LADIES—4, NEAT APPEARING; SALARY to start; no experience necessary. Apply aft. 1 p. m. Rm. 2, 425 S. Cicero-av. Rm. 6, 3313 Lawrence. Rm. 203, 357 W. 63d-st.

INTERVIEWER—WE ARE LOOKING FOR a woman who can interview; good pay. Phone for appt., Longb. 7123, ask for Mrs. Hobbs.

WOMEN—SELL NECESS. ITEM TO WOMEN. In great demand. Good prof. Possibility for permanent connect. 4554 Broadway, R. 375.

JEWELRY MFR. HAS OPENING FOR gold buyer—No exp. nec. Must have neat appear. A. Quint Co., 5 N. Wabash.

3 NEAT APPEARING LADIES—FOR SPEcial work; exp. unnecessary; no invest.; salary $6 wk. to start. 1924 W. Madison.

LADY — EDUC., FOR SOLICITATION [NO selling]. Winthrop School, 159 N. State.

TRAVEL AND MODEL UPLIFT TYPE brassiere; good appearance. Randolph 9178.

Employment Agencies.

ACCOUNTANT, PUBLIC [YOUNG]....$110
STENO.-BKKPR., REAL EST. EXP...$75
SKIP TRACER, FINANCE....$65
GROCERY SOLICITOR, NEAT GIRL....$50
RETAIL SALES CLK., CHN. STR. EXP..$55
[4] PUNCH PRESS OPERS....$12
Radio Solder....$13 | Soda Fountain..$15
Housework..$6.R.B. | Waitresses....$10
Cooks, Rest....$22 | Beauty Opers...$15
TRIANGLE, INC., 20 EAST JACKSON.

LEGAL STENO, PATENT LAW....$100
STENO.-BKKPR., SM. OFFICE....$80
Steno, Key Swbd., Biller; attractive....$70
Cosmetic Demonstrators....Sal. and com.
Steam Table Girls, sm. carv.; sht. hrs..$5 m.
General Hswork. Girls, $5-$8 r. b.
O'SHEA, 64 East Jackson-blvd., R. 507.

STENOGRAPHER, LOOP....$20 BKKPR. S. S. $15. STENO., $14. BEAUTY OPERS. LOOP EXP., $25. MANICURISTS. LOOP EXP., $15. WAITRESSES. SODA GIRLS, $8-$15. 25 GIRLS, GENERAL HSWK., $5-$8. S-H-A-Y, 14 W. WASHINGTON.

10 WAITRESSES....$5-$12
20 HOUSEMAIDS....$5-$10
SHORT ORDER COOK....$7
WEST SIDE CONSOLIDATED, 143 N. Kedzie.

Business Woman's Exchange

Office Positions Exclusively. 105 W. Madison.

ZINSER PERSONNEL SERVICE—HOTEL HSKPR. UNIVERSITY TRAIN'G. 140 S. DEARBORN-ST.

HSEMAIDS, $5-$10; 2 EXP. SHIRT IRONers by hand, $12; steady. 1510 W. 63d.

WAITRESSES, $7-$10, BAKER'S HELP., $12. ALL TRADES, 309 S. LA SALLE, R. 101.

HOUSEMAIDS—$4-$5-$6-$7-$8. Waitresses, $5-$10. GROVE, 852 E. 63d.

Employment Service.

NOLAN'S EMPL. SERV., 4619 BROADWAY. Couple, $50, rm., b. Waitresses, hotel maids, hsmaids, bakery sales girls, expd.

TRADE SCHOOLS.

FIGURATIVELY SPEAKING—

An Enrollment in Beauty Culture Today

IS A JOB AT THE CENTURY OF PROGRESS TOMORROW.

New short course arranged just to get you ready for the Fair. $1,000 in prizes. Halfrate offer. Earn while attending. Day or evening. Call, mail the coupon, or phone.

NAME ....
STREET ....
CITY .... STATE ....

MOLER SYSTEM, 59 E. MONROE, AT WABASH. CENTRAL 6393. CHICAGO, ILL.

BURNHAM

School of Beauty Culture.

Largest, oldest school in America. Tremendous reduction in down payment. DAY AND EVENING CLASSES. YOU CAN ACTUALLY

Earn While Learning.

FREE EMPLOYMENT SERVICE. Call at once or write for free booklet.

E. BURNHAM (Desk 438), 138 N. STATE. RANDOLPH 3355.

Midwest Beauty College, Ltd.

$2.00

down, $3 weekly; complete accredited course. Prac. instruction; FREE TOOLS; live models. New ELECTRIC Manicuring Course $20. DAY OR EVENING CLASSES. POSITIONS. BERTHA MILL McCLAIN, Principal. 5 North Wabash, Kesner Bldg., 7th floor.

Attention, Exper. Typists.

Get our manual for typing manuscripts at home during spare time. Write Typist Service Bureau, 9113 Commercial-av., Chicago.

SWITCHBOARD, CASHIERING 7 DAYS. 5 large P.B.X. boards. Positions furnished. Stenography-Typing. Employment while learning that pays board, room, tuition. Natl. Business Inst., 427 Diversey. Div. 5840.

SCHOOL FOR MODELS.

FASHION SHOWS, comm. photog., makeup. Mallon Friel, 721 N. Michigan, Del. 2465.

NINA PARKER'S SYSTEM OF BEAUTY culture offers thorough and complete training in every detail; low tuition. 14 W. Washington-st., 2d floor. Franklin 2961.

GIRLS — LEARN STENOGRAPHY, BOOKkeeping, Comptometry; care of small apartment pays your tuition and expenses. Room 418, 190 N. State-st. Franklin 4122.

SWITCHBOARD AND RECEPTIONIST—7 days. Cashiering, Typing, Shorthand 30 days. Positions furnished. Visit 921 Marshall Field Annex, 24 N. Wabash. Low rates.

THOROUGH TRAINING

in hairdressing and beauty culture. Chicago Hairdressing Academy, 64 W. Randolph-st.

LEARN BEAUTY CULTURE IN THE largest and best eqpd school on the south side, $2 dn., $3 wkly. Tools free. State accrd. Selan System, 1547 W. 63d-st. Hem. 5702.

BEAUTY CULTURE—THE BEST AND MOST thorough instruction at lowest cost. GERTRUDE HALE SCHOOL, 30 N. Dearborn-st. 3d Floor.

AMERICAN SCHOOL OF BEAUTY CULture will train you best. Earn while learning. Prof. tools FREE. Easy terms. Low tuition. 159 N. State, 8th fl. Dear. 6627.

LEARN SCIENTIFIC SWEDISH MASSAGE—Low cost course. Day or evening classes. NATIONAL COLLEGE, 20 N. ASHLAND-BLVD. SEELEY 6940.

GIRLS-WOMEN WTD. TO LEARN AND BEcome Child's Nurse or Governess. Apply 159 N. State-st., Room 1322.

HOTELS CALL FOR TRAINED WOMEN—Good pay. Learn at home. Write Lewis Hotel Training Schools, Desk 749, Washington, D.C.

SWITCHBOARD SPEC., 6 LESSONS, $1.25. Dict., 5c-10c hr. Voss, 6 N. Mich. Sta.3082.

TRADE SCHOOLS.

GIRLS AND Ambitious Women

LEARN BEAUTY CULTURE.

Short easy course. Big future. To a limited number of students enrolling this month for our complete course we will give a reduction of $40.

Free employment bureau. Call or write for our FREE 35 page booklet. No obligation. Day and evening classes now forming.

Marinello System

National School of Cosmeticians, Inc., 108 NORTH STATE-ST. STATE 5057.

FIGURATIVELY SPEAKING—

An Enrollment in Barbering Today

IS A JOB AT THE CENTURY OF PROGRESS TOMORROW.

New short course arranged just to get you ready for the Fair. $1,000 in prizes. Halfrate offer. Earn while attending. Day or evening. Call, write, or phone.

MOLER SYSTEM, 59 E. MONROE, AT WABASH. CENTRAL 6393. CHICAGO, ILL.

DRESSMAKING—MILLINERY SCHOOLS.

DRESS DESIGN, DRESSMKG., MILLINERY. FOREST ACAD., 209 S. State. Har. 8319.

DRESS DESIGN, DRESSMKG., MILLINERY. Master College, 339 S. Wabash. Wab. 9075.

LOST AND FOUND.

TO FINDERS.

If you have found a cat or a dog, a pocketbook, jewelry or fur, and cannot locate the owner through the "Lost and Found" advertisements in The Tribune, call and go through the "Lost and Found" index at the PUBLIC SERVICE OFFICE, 1 South Dearborn-st.

TO LOSERS.

If you are listed in the telephone directory you can charge an advertisement of your lost article by telephoning Miss Miller of The Tribune ad taking department, Superior 0100. Your advertisement receives the benefit of free listing in The Tribune Public Service Office mentioned above for a period of two months. This service facilitates the recovery of lost articles advertised.

BICYCLES — LOST — RANGER MB 19-28, World 49-34-15. Rewd. No ques. Bri. 9529.

BRIEF CASE—LOST—NEAR NORTH SIDE; brown leather, containing surveys on bldgs. Only valuable to owner. No questions asked. Reward. Stephens, Lincoln 5176.

BROOCH—LOST—DIAMOND, JAN. 19, downtown. Reward. Ph. Lake Forest 91.

CHECKS, CURRENCY—LOST—VIC CLARK-Mad. Keep cash, ret. checks, Andover 2283.

DOG—LOST—BULL TER., BLK.-WHT., IN Gresham Th., name Bunky. Rew. Tri.5126.

DOG—LOST—WIRE TERR., WHITE EXCEPT brown left eye, ear. Rew. Rav. 1810.

DOG — LOST — YOUNG BROWN IRISH SETTER. REWARD TRIANGLE 1867.

PURSE—LOST—67TH-ST. AND COTTAGE Grove, lady's, black, containing glasses and keys; reward. Dorchester 2116.

PURSE—LOST—DARK GREEN LEATHER, from car, Sunday eve., containing keys and glasses; reward. Call Central 5426.

PURSE—LOST—WASHEM. PEOPLES GAS. Return keys, glasses. No ques. Har. 6080.

SILVER BAR PIN—LOST—FRIDAY, UNION depot or C., B. & Q. train. Rew. Cen. 2586.

WRIST WATCH—LOST—ON 75TH-ST., BEtween Kingston and I. C.; lady's yellow gold Elgin, with second hand and black band. Valued as keepsake. Reward. Phone South Shore 4350 after 5:30 p. m.

PERSONAL.

MURRAY — MOTHER'S SICK ACCOUNT your leaving. Want you home. Write her immediately through me. Better for you to come here.—BERNIE.

NOT RESPONSIBLE FOR DEBTS CONtracted by any one but myself after this date. FRANK FISHMAN, 925 Glengyle-pl.

RECREATION AND FARM LAND. Edward Hines Farm Land Co. Room 822, 105 W. Adams-st. Chicago, Ill.

TRAVEL OPPORTUNITIES.

Both readers and advertisers are urged to exercise caution in arranging automobile transportation with other individuals. References should be carefully investigated.

LOS ANGELES—WANTED, RESP. PEOPLE drive prac. new cars to Cal. Pay own gas. Ref. 5043 Broadway, Ph., 9-6 p.m., Edg. 2676.

OPPORTUNITY DRIVE NEW CARS TO San Fran.; pay own gas; refs. Man. 0600.

CPLE. TRAV. TO FLA. NEW CHRY. SED.; take same or 2; refs.ex.; sh.exp. Mid.1571.

CALIF. DEALER WANTS RESP. PEO. DEL. new cars; pay own gas. Plaza 6300, Gunn.

JEWELRY, WATCHES, ETC.

MOST CASH FOR OLD GOLD

silver, broken jewelry, rings, chains, watches, bracelets, bridgework, crowns, eyeglasses.

MARTIN REFINING CO., 55 E. Washington-st., Rm. 1218. Dear. 3394.

6.25 KT. DIAMOND EMERALD CUT absolutely perf. Free from any flaws or imperfections. Set in a handsome all platinum ring. Formerly $4,000; $1,500. Diamonds, old gold, pawn tickets bought. SEE U. S. LOAN BANK, 10 N. Clark-st., Rm. 605.

$600 BAGUETTE WRIST WATCH, 10% Iridium Platinum, lady's, set with 46 fine Blue-White diamonds, 2 large Marquise dias. 17 Jl. guaranteed movement....$75 LEVINSON'S LOAN BANK, 739 N. CLARK.

100% FULL VALUE PAID

in CASH for diamonds, old gold, broken jewelry, crowns and bridgework, watches, pawn tickets, etc. ASK FOR MR. LANE. 7 W. Madison, Cor. State-st., Room 811.

CASH FOR OLD GOLD, TEETH, WATCHES, broken jewelry, diamonds. We pay higher prices than elsewhere; courtesy and privacy. CHICAGO GOLD SMELTING CO. 59 E. Madison, Room 515.

Pawn Tickets—Diamonds

bought for cash; also gold, silver, broken jewelry, gold teeth. For sale: 1 kt. dia., $75. Jewelers Ex., 32 N. State, R. 1102. Dea.8905.

More Cash Paid for Jewelry.

Old gold, dental crowns. Standard Smelting Works, 202 S. State, corner Adams, R. 802.

HIGHEST CASH IMMEDIATELY FOR OLD gold, watches, teeth, dia., etc. Romack Gold Refinery, 7 W. Madison, cor. State, R. 1001.

HIGHER PRICES PAID FOR OLD GOLD, crowns, watches, diamonds, pawn tickets. Home Refiners, 5 N. Wabash, Rm. 600.

BEST PRICES FOR DIAMONDS, JEWELRY pawn tickets. Rocca, 32 N. State, R. 900.

BUSINESS PERSONALS.

FREE MANICURE DAILY IF TAKEN WITH free mar. or any paid work; per wave, $1. Free trim Wed. Open Mon., Wed., Fri. till 8. MIDWEST BEAUTY COLLEGE, LTD. 5 North Wabash, Kesner Bldg., 7th Floor.

GET OUT OF DEBT.

ADJUSTMENT SERVICE BUREAU, INC. Assets over a half million. 185 N. WABASH. DEARBORN 2570.

ALWAYS FAIR CASH VALUE PAID FOR old gold, silver, platinum, dental crowns. U. S. Smelting Works [The Old Reliable]. 39 S. State-st., corner Monroe, 4th floor.

MARCEL AND FINGER WAVE FREE every day and Wed. and Fri. evenings. Expert supervision. 140 N. State-st., 5th floor.

HAIR DYE, SHAMPOO, AND WAVE, $1.00, Thursdays, under expert supervision. Call State 4421 for appoint. Chicago Academy of Beauty Culture, 37 S. Wabash, Rm. 706-09.

$1 AND THIS AD ENTITLES YOU TO A complete perman. wave. Montgomery Ward, 619 W. Chicago-av., Superior 6200. [T.]

MASSAGE BATHS, EL. TRMT. BY EXP.—½ rate by adv. students. Kellberg Inst., 14 W. Washington-st., Dear. 6084.

WILL TEACH BRIGHT GIRL SWITCHBRD. Chance for steady pos. Diversey 5842.

PERSONAL—FREE REMOVAL OF SUPERfluous hair and moles by electrolysis. Phone for appt. MARINELLO. State 5057.

MACHINERY AND EQUIPMENT.

FOR SALE—LARGE WIEDENDORF ELECtric test bench, battery charger and equipment. Best offer. Greenleaf 5244.

TO RENT—ROOMS—CENTRAL.

WASHINGTON, W., 231—ROOMS WITH bath; new fireproof bldg.; 2 blks. City Hall.

TO RENT—ROOMS—SOUTH.

BLACKSTONE, 5519. DORCH. 4100.

UNIVERSITY HOTEL.

SOUTH SIDE'S BEST FURNISHED HOTEL. Every room with bath and shower; $6 weekly, $1.50 daily up; I. C., bus, surface.

BLACKSTONE, 5014—SMITH. LRG. ATTR. r., run. wat.; sm. fam.; I. C., bus, sur.; $4.

GREENWOOD-AV., 6220. PLAZA 4800.

GREEN BRIAR HOTEL.

New bldg.; every rm. pri. bath, tub, shwr. $6 wk.; $2 daily up; 1 blk. all transp.

HARPER, 5020—LIGHT ATTR. RMS.; ALL conv.; $2 wk. up; also hsk. rms.; exl. loc.; all trans. I. C., bus, surface.

HYDE PARK-BLVD., 5488—CECIL HOTEL; $4 up; $1 day; also hskpg. rs., shwrs., I. C.

KIMBARK, 6528. GREYSTONE APTS. Rms., $3 up; 1-2 r. kits., $5 up; nr. I.C.L.

SIXTY-FIFTH-ST., E., 1549—LG. FRT. RM., con. bath, suit 2; pri. fam., $4. Dor. 1726.

WOODLAWN, 6206, 2D—WELL FURN. FRT. rm., priv. lav.; 1 or 2; reas.; all trans.

YOU DON'T HAVE TO BE SCOTCH TO APPRECIATE THE MARVELOUS VALUES AT THE

WOODMERE HOTEL,

4641 Woodlawn-av.

CONV. TO SURF., I. C., OR L. SPACIOUS PARLORS, LOUNGE AND RECREATION ROOM. SERVICE HERE IS AN ESTABLISHED CONDITION. UNHEARD OF RATES FOR THIS TYPE ACCOMMODATIONS.

CONG. CPL. WILL SHR. ATTR. BUNG. with girl; home prvl.; I. C., surf. H. P. 9871.

44TH-ST., E., 921, 1ST—LG. WELL FURN. rm. adj. bath; twin or dbl. bed; all trans.; very reas.; also single room; private bath.

Hotel Rooms.

MIRA-MAR HOTEL.

$6.00 UP WEEKLY. $1.50 UP DAILY. 6218 WOODLAWN-AV. PLAZA 1100.

PARKLAND HOTEL.

250 rooms with private baths. $5 week up. 1550 E. 63D-ST.

TO RENT—ROOMS—NORTH.

BROADWAY, 3020 — BARRY-BROADWAY Hotel—Bath or shower. $5 week; $20 mo. up; garage; 15 min. Loop. Bittersweet 1600.

CEDAR-ST., E., 61—CANTERBURY HOUSE. Attractive rms., sgl., $5 up; dbl., $6 up.

CLARK N., 2026. MOHAWK 3460.

HOTEL CLAYTON

BRAND NEW BLDG. OPP. LINCOLN PK. 300 modern rooms. Radio in each. Beauty-Rest beds; full service; 10 min. loop.

$6 PER WEEK.

DIVERSEY-PKWY., 823—NEAT RM., OPP. bath; board opt.; reas.; all tr. Well. 5069.

GLENLAKE, 1448—PLEAS. RM., ADJ. BTH. priv. fam., $4; board opt. Sheld. 2977.

KENMORE, 4878—WELL FURN. LG. FRT. rm.; bestserv.; homepriv.; all tr.; $5. Jamison.

LARRABEE-ST., N., 1508, LINCOLN 2633. NORTH-AV Y. M. C. A.

$2.25 wk. up; perm. or trans.; 24 hr. serv. Swim.; gym.; free parking; 8 min. loop.

MARGATE TERRACE, 923—FINE HOME, young business woman with reference; priv. rm., adj. bath; use of reception rm.; ½ blk. lake; meals opt. H. B. Walter. Sun. 3867.

Malden-st., 4725. Hotel Lawrence.

$5.50 Week—Priv. Bath.

Brand new Bldg. 2 Blks. all Transportation.

RIDGE-AV., 5817—E. OF CLARK—ATTR. R. for 2; meals opt.; all tran. Edge. 4072.

SHERIDAN, 4943. SINTON HOTEL. New, dec. rms., comp. hotel serv.; REAS.

YORK-PL. [2800 N.]—MOD. R., ADJ. BATH; Beauty Rest bed; prv. hm.; $4. Bit. 0902.

ROOM AND MEALS.

$8.50 up weekly—$1.50 up daily. DEL MAR HOTEL. 5046 WINTHROP.

OLD WORLD ATMOSPHERE—1-2 RM. STUdio apts., pr. ba.; very reas. 22 E. Ontario.

BEAU. FRONT ROOM, BRYN MAWR "L," for 1 or 2; very reas. Edgewater 2837.

LE VON CLUB FOR GIRLS — REDUCED rates, $4.50 up. 1540 N. STATE-PKWY.

Hotel Rooms.

TRAEMOUR HOTEL,

5427 Kenmore, exclusively for women; hotel serv.; dble. priv. bath; $5 person. Lon. 2743.

TO RENT—ROOMS—NORTHWEST.

ADDISON, 4038—LARGE, WARM, PLEASant rm.; running water; gd. transp.; reas.

MONTICELLO, 4826—LGE. FRT. RM.; newly furn.; suit. 1 or 2; reas. Irv. 1634.

TO RENT—ROOMS—WEST.

Hotel Rooms.

Parkside Hotel, $4 Week Up.
212 N. Hamlin. Ked. 7000.

TO RENT—ROOMS—SUBURBAN.

OAK PARK—938 HOME-AV. COZY RM.; ½ blk. sta.; $4 wk., inc. brkfst. Euc. 7934.

TO RENT—HOUSEKEEPING ROOMS.

South Side.

BERKELEY, 4222—1-5 RMS., LIGHT, WRM. all conv., $3 up. Surf., bus, L., I. C.

BLACKSTONE, 5601—1-2-3 KITS., $6 UP; slp. rms., $3 up; maid serv.; I. C., park.

COTTAGE GROVE, 6505—1-2-3 RM. KIT apts.; gas, elec. lin., $4 wk. up; rms., $3.

HYDE PK.-BLVD., 1411—FR. SL. R., $4; 1 R. kit., $4-$5; 3 r. kit., pri. pch., $7; free pkg.

KIMBARK, 6621—MOD. 2½ RM. KIT.; PRI. bath; adults; blk. I. C., surf. $8-$9-$10.

MICHIGAN-AV., 2109—2 RMS., $5; SINGLE $3; sleeping rms., $2; steam heat.

OAKENWALD, 4548—3-4 RMS.; PRIV. BTH. Near I. C.; gd. heat. $30-$35 or wkly.

STEWART, 6558—1-2 R. APTS.; REAL KIT. All conv. H. W. ht. Run. wtr. Low rent.

1-2 ROOM KITS., IN-A-DOR, $8; IN NEW hotel; full service. 6408 Normal-blvd.

Southwest Side.

CAMPBELL, S., 6337—FURN. APTS., $6 wk. up, also slpg. rms., $3.50 up, evy. inc.

North Side.

ARGYLE, 938—1-2-3 WARM, WELL FURN. rms., run. w., pch., real kitch.; reas.; bus,L.

BELDEN, 549 [2300 N.]—CLEAN, WARM, quiet 1-2 rms.; new furn., dec., rl. kit. r. w.; stm., elec., shwrs.; $4.50 up; pkg lot; mo. rates.

BRIAR-PL., 733 — CLEAN, COMF. 2 ROOM apts., some with porches; $4.50 up; exc. tr.

CHESTNUT, E., 11—NEW DEC. ATT. 1-2-3-4 r. apt., pr. bath, $5 up; wlk. dist. loop.

CORNELIA, 730—BEST VALUE ON N. SIDE. 1-2-3 r. kits., newly furn., Frig., pri. bath.

FOSTER, 1454—WELL FURN. HSKPG. RS.; steam heat; very reas.; good trans.

FULLERTON, 510—2 RM. SUITE, 2D FL.; warm, well furn.; Frig.; adj. bath; $5-$7.

GRACE, 719—BEAU. FURN. 1 RM. KIT., $5 up. 3 rms., priv. bath, real kit., exc. heat.

LANE-CT., 2033—½ BLK. W. OF CLARK; hskpg. rms. and suites, kits., sleeping rms.; new, deco., new. furn.; $3 up; ½ blk. Linc. Pk.

LA SALLE, N., 1702 OR 1030—NR. NORTH Side; 1-2-3 r. kitnts., $5-$10; hotel r., $4.

MAGNOLIA, 4507—ATTR. CLEAN 3 RMS. real kit. Frigidaire, reas. Wilson Exp.

MAGNOLIA, 4441—1-2-3 ROOMS; NEWLY furn.; 2 beds; $5 up; all transportation.

ROKEBY, 3764, COR GRACE—2-3 RMS.; real kit.; very reas.; all trans. Gra. 6779.

SHERIDAN, 4715—1-3 ROOMS, NEATLY furn.; newly decorated; reasonable; gd. tran.

WAYNE, 5452—2 ROOMS, PRIV. BATH, $7. Also sleep. rm.; Bryn Mawr L. Sun. 7178.

Northwest Side.

5 R. BEAUTIFUL APT., 2 BDRMS., STM. ht., $10 per wk. Call at 1921 North-av.

BOARD AND LODGING.

South Side.

GREENWOOD-AV., 4516—WELL FUR. RS.; r. water; pr. bath; reas.; I. C., L. surf.,bus.

STONY ISL., 6074—FT. RM., OPP. JACK. Pk.; pri. bath; $8-$10; also rms. Dor.0422.

WOODLAWN, 6039—CLEAN RMS.; HOME cooking; I. C., bus, L; $5-$8. H. P. 2085.

HOME FOR AGED INFIRM, MILD MENtal cases. $50 month up. Midway 1606.

EXCEL. CARE ELD., CONVAL. OR INVAL. lady patient; grad. nurse's home. H.P. 3539.

North Side.

ARGYLE, 1234—2 LGE. LIGHT RMS. GENtlemen pref. 1 blk. "L." Reas. 2d apt.

BOARD AND LODGING.

North Side.

FARWELL, 1515—RM.; EXC. MEALS; PRI. home; gd. trans.; ideal surr. Rog. 0757.

KENMORE, 6327—HSE., BEA. LG., FT. R.; pri. fam.; ex. mls.; rea.; Loy. X. Shel.7437.

AGNES BD. HOME FOR AGED PARALYTICS—Best food-care, $40 mo. up. Div. 4012.

SHEFFIELD, 3550, 3D—COMFORT PLUS economy; rm., gd. board; $6-$7. Gra. 0367.

West Side.

WALNUT, 2939—COZY SGL. RM.; HOME cook.; pr. home; gar. space; gent. Ked.3669.

Suburban.

RM., BRD., LAUNDRY—1-2 GENTS; PRIV. res.; Oak Park; ex. tr.; reas. Euc. 9576R.

HOTELS AND APARTMENT HOTELS.

YACHT HARBOR

SUPERIOR BUILDING.

LOWEST RATES.

422 Melrose-st near the lake; 1-2-3 rm. kitchenette apts., completely furnished; hotel service optional; excellent transportation; commissary, valet; elevator; free refrigeration, light and gas.

AGENT ON PREMISES.

MONTROSE BEACH

De Luxe 2-3 rm. apts., 2 baths; accom. 4 to 6 people; $60 up. Also unusually fine 1 rm. apts., twin beds, $45; radio in every apt.; tile bath showers, refrig.; soundproof new bldg.; coffee shop. 24 HOUR HOTEL SERVICE. PUBLIC GARAGE SERVICE, $8. 925 MONTROSE—EAST OF SHERIDAN.

. . . $10 PER WEEK

New kitchenette apts.; new furnishings; twin beds, tile bath, showers; 24 hour hotel service; garage in connection. No extra charge for 2 people in apartment.

Windsor-Wilson Apt. Hotel,

915 WILSON-AV. LONGBEACH 3500.

DEARBORN PLAZA

1032 NORTH DEARBORN. Pullman Kitchenettes, $40 Up. Hotel Rooms, $8 Week Up. Newest 15 story bldg. on Gold Coast. Complete Hotel Service.

RIENZI HOTEL

600 DIVERSEY-PKWY. BUC. 4100.

200 Beaut. outside rms., all pri. tile bths. Single or en suite; in Linc. Pk. 10 min. lp. $1.50 DAILY. $8 WKLY. UP.

300 RMS., $6 WEEKLY.

and up; all with bath; coffee shop; bus at door; 20 min. to lp. Bit. 4000.

BELAIR HOTEL.

New Hotel Carling

174 rms.; all with tubs or showers. $5 wk. up; $1.50 day; 5 minutes to loop. 1512 N. LA SALLE-ST. MOHAWK 1200.

MARY DAWES HOTEL.

Investigate this. Enjoy atmos. for bus. women; ast low rates; 10 min. from loop; all trans. 317 Throop-st. Hay. 6060 or Miss Nichols, 35 E. Wacker-dr., R. 2342.

CHATEAU HOTEL.

3838 BROADWAY. PH. L. V. 8310.

Beau. rms., bath, shower, fireproof bldg., exc. transp.; $1.50 day up; $7 wk. up.

PARK LANE.

At the lake and park; 1 to 6 rooms. 2842 SHERIDAN-RD. Bittersweet 3800.

IN THE LOOP, $4 WK. UP.

New management. Newly decorated. SARATOGA HOTEL, 25 S. DEARBORN.

HOTEL ELLIS— LONGBEACH 4100. $4 week up; large, newly dec. rooms, all with bath; all trans.; refined atmosphere. 4651 MAGNOLIA-AV.

1244 N. Dearborn Hotel.

$4.50 week up. Pool and gymnasium free. Modern rms.; all hotel conv. Superior 4980.

THORWIN HOTEL—5016 Winthrop-av.; newly dec. and furn.; full hotel serv.; bath; $4 week up.

APARTMENTS AND ROOMS TO SHARE.

GIRL SHARE BEAU. FURN. APT. WITH 2 girls; very reas. Dorchester 9211.

CPLE. SHR. ATTRA. BEV. HILLS HOME 1 or 2; meal, htd. gar. opt. Ced. 3897.

GIRLS SHR. WITH SAME LG. ATTRAC. apt.; piano; reas.; I.C., L. 6100 S. Mid.4979.

LADY SHR. 6 RM. BUNG., RAVENSWOOD, 1 or 2 bus. girls; gd. trans. Irv. 1570.

LADY WILL SH. WELL FURN. 6 RM. APT. with 1-2 ladies or cpl. Hyd. Pk. 0411.

TO RENT—HOUSES.

South Side.

6942 S. CLAREMONT—MODERN 5 ROOM brick bungalow; stm. heat. Prospect 4133.

Northwest Side.

WILL RENT MY 6 ROOM BRICK HOME to responsible party. National 0222.

6 RM. BRK. BUNG., H. W. HT., GAR. WARwick near Laramie. Owner, Belmont 5787.

West Side.

7 RM. HSE.—SUIT. FOR ROOMERS. LGT. rms.; furnace heat; reas. 2203 W. Monroe.

Suburban.

COMPLETE LIST OF UNFURN. AND FURN. houses and apts., Evanston to Glencoe. QUINLAN & TYSON, INC., 1571 Sherman-av., Evanston. Rog. Pk. 2617.

TO RENT—FURNISHED HOUSES.

5 RM. BUNG., COMP. FURN.; 2 CAR GAR., $55. 8440 Jeffery-av. Saginaw 2824.

TO RENT—APARTMENTS.

SOUTH.

General List.

SUBLEASE—3 rm. apt. in new skyscraper on lake shore. Carpeted throughout. Gas, electric refrigeration free. All transportation. Conditions permit sacrifice price. 7300 SOUTH SHORE-DR.

6128 INGLESIDE-AV. — NEW BLDG. 3½ rms.; free light, gas, refrig. HydePark1454.

1-2-4 ROOM APTS., 2 BLKS. TO I. C., $25, $28, and $40. South Shore 1100.

CHARLOTTE APTS., 5326 GREENWOOD-AV. 3-4 rooms; in-a-dor; refrig. Fairfax 7109.

Four, Five, Six Rooms, and Larger.

$37.50. $40.

Large, light 4 rm. apts.; in-a-dor beds. Elect. refrig. 1 blk. lake and I. C. transp. 7420-34 Colfax-av. Agent on premises. SOUTH SHORE INVESTMENT CO. 2602 E. 75th-st. Regent 3600.

5 ROOMS, 2 BATHS.

Large rooms, all overlooking lake, close to I. C. station, bus and surface lines; private bathing beach. Regent 4300.

5711 BLACKSTONE.

7 rms., 2 baths, elec. refrig.; Univ. dist.; rent red. to $75. Frear & Delaplane, H.P.7000.

5 BEAUT. LARGE RMS., RED. TO $55. G. E. ref., scr. pch., yard; nr. I. C. sta., strs. and schl. E. W. Shick & Co. Fair. 9280.

1235 W. MARQUETTE—MODERN 5 RM.; stm. ht.; janitor service. $35. Pros. 4133.

SOUTHWEST.

General List.

TROY, S., 6326—3-4 RMS., ELEC. REFR., inador; splendid location; well laid out cozy apts at very low rentals......$35-$40 F. H. HALVORSEN CO., 3145 W. 63D-ST.

NORTH.

General List.

2000 LINCOLN PARK WEST.

2-3-4-5 rms. at attractive rentals. New building directly opposite Lincoln park and lake. Every modern convenience. PETER F. REYNOLDS. LINCOLN 3633.

415 FULLERTON-PKWY.

2-3-5 rooms, $55-$115. Free gas and refrig. New bldg. opp. Linc. Park. PETER F. REYNOLDS. LINCOLN 1518.

2-3-4 RMS., $30 AND UP—4400 N. Ashland-av.; best for money; kit., dinette, inador, dressing room; elec. refr. Howard & Orr Co., 1606 Montrose-av.

TO RENT—APARTMENTS.

NORTH.

General List.

4 LARGE ROOMS, $35.

Free refrigeration. New bldg. 2557 MONTROSE.

3 rooms, corner bldg., $37.50. Free gas, free refrig. New bldg. 4200 N. ASHLAND.

Extra fine; near Lincoln Pk. Free refrig., gas and light. Elev. service; 3 rooms, $45. 659 WRIGHTWOOD.

Call at premises or agent. ARTHUR KRUGGEL & CO., 4865 Broadway. Longbeach 5531.

One, Two, and Three Rooms.

1100 NORTH LA SALLE.

NEW 16 STORY FIREPROOF BLDG. 1½, 2, AND 2½ ROOM APARTMENTS. UNFURNISHED $35 UP. WALKING DISTANCE TO LOOP. FREE GAS, LIGHT AND REFRIGERATION. JOHN T. WHEELER & CO., DIV. 5320.

1, 2 AND 3 RMS., $30.

and up; S. W. cor. Morse and Greenview; new 7 story bldg.; free gas, light, refrig. and carpets. Colored tile baths and fixtures. Office 1505 Morse-av.

2717 LAWRENCE-AV.

1 room kitchenette apts., 2d fl.; all outside rooms; free gas and light; 1 block to L; $20 up. Longbeach 8833.

820 EDGECOMB. 4615 N. ASHLAND. 943 EDGECOMB. 861 CORNELIA. 2 room apts., $27.50-$30; refrig.; decorated. See janitor or phone Bittersweet 1600.

2 Rms. and Kitch., $27.50.

Large dressing rm.; new, dec.; elec. refrig.; steam heat. 5926-34 N. Paulina. Rav. 8767.

GREAT REDUCTION.

3 room kitch.; free refrig. and gas. 734 Wrightwood. Jan. will show or call Ran. 6171.

Four, Five, Six Rooms, and Larger.

NEAR NORTH SIDE.

Beautiful 7 room apt. with 3 baths, wood burning fireplace. Attractive rental. Miss Agnes McDonald, Whitehall 6880.

7 ROOMS—2 BATHS.

819 Buena-av.; s. p.; inclosed sl. pch.; on 2d fl. of high-grade 3 apt. bldg.; exclusive res. sect., 1 blk. to lake. Well. 3460.

4½ ROOMS (2 BEDRMS.), $50.

Also four rooms; free refr. and gas; near new grade and Sullivan High school. 6610 N. Ashland-av. Phone Rogers Park 6362.

2335 COMMONWEALTH.

4-5-6 rooms, $90 and up. Willoughby & Co. Central 5050.

4539 N. PAULINA-ST.

4 rooms, inador bed; refrig. free; ideal location; best trans. Lake View 7671.

944 IRVING PARK-BLVD.

4 rms.; nr. Sher. L. bus; dec.; refrig.; $40. John J. READY & CO., 4001 Sheridan-rd.

6 RMS., MOD., REFRIG., NR. LAKE....$45
7 rm. apts., nr. school and L......$55
2-3 rm. apts., free refrig....$30-$35
ARDMORE 4100. 4457 BROADWAY.

665 GRACE-ST.

4-5-6 ROOM APARTMENTS.

Attr. light rms.; sun and sleeping porches; 1 block park and lake. Graceland 6480.

STUDIO-COMMERCIAL APT.—WOOD BURN fireplace; 4-6 rm. utility; rent reduced to $85. 866 N. Wabash, nr. Delaware. See agt.

6 RMS.—NEW LRG. LIV. RM.; NAT. FIREplace; 3 bdrms.; refr.; sun pch.; ideal tran. $60.resp. party, gar. inc. Lake View 10086.

4 ROOMS WITH PRIVATE FRONT PORCH; G. E. box; special rate to desirable tenant. See janitor at 843 Galt-av.

4 AND 5 ROOMS FRONTING STREET; 1 blk. from Lincoln park; low rent to desirable tenant. Call 1906 N. Park, 1st apt.

941 ARGYLE-ST.—6 ROOMS, 2 BATHS; sun parlor; immediate possession; $65. H. W. Croxton Co., 1027 Leland. Lon. 6622.

1015 RUSH-ST.—7 ROOMS, LIGHT AND sunny. Steam heat. $50. H. W. CROXTON & CO., 866 N. Wabash-av.

1026 LELAND—4 ROOMS, $25; 5 RMS., $35. H. W. CROXTON & CO., 1027 Leland-av.

4 RM. BASMT. APT.; REAR; GOOD LOC.; reas. rent; exc. trans. Rogers Park 0551.

NORTHWEST.

General List.

3½-4 ROOM BARGAINS.

1148 N. Harding, corner Division; almost new; free refrig. As low as $30. Div. 9500.

3½-4 RS., LELAND-AV., $32.50 UP—NEW mod. bldg.; in-a-dor, shower, refr.; arch doors; near schools and trans. State 0240.

LA PORTE ARMS APTS.—3, 5 RMS.; LOW rent. 4051 N. La Porte. Wm. Zeiger, Agt.

One, Two, and Three Rooms.

2-3-3½ RM. APT.—STEAM HEAT, ELEC. refrig.; rent reas.; excel. trans. 4106-12 N. Keystone. Apply to MR. LILL.

Four, Five, Six Rooms, and Larger.

4 ROOMS, $32.50.

CHOICE APTS., CORNER BLDG. COMP., NEW DEC., FREE REFRIG., N. E. COR. KIMBALL-AINSLIE. CALL AT PREM. OR PH. AGENT. ARTHUR KRUGGEL & CO., Longb. 5531.

4840 HENDERSON—4 RMS., MOD.; NEW bldg.; free refrig.; reas. Jan. or See. 1181.

WEST.

General List.

TAX WARRANTS ACCEPTED AS RENT — 3-4-5-6 rms., steam ht., newly dec.; low rent. 1357 W. Harrison or State 0240 Mon.

FOR MODERN 2-3-4-5-6 RM. APTS., MECH. refrigeration, good tran., call Monroe 2120.

Four, Five, Six Rooms, and Larger.

2 FLAT—13 RMS., HTD., SUIT. RMG. HSE.; furn. optnl. 3108 Madison. Nev. 6293.

TO RENT—FURNISHED APARTMENTS.

(See Also Hotels and Apartment Hotels.)

SOUTH.

Not a speck of dust—

and every pot, pan and picture in its place. A 2-rm. revelation in economical loveliness. Beaut. furn. and carpet.; blk. and wh. tile bath; gas, lt., ref.; full serv.; 3 kinds trans. LOW prices. MODERNE MANOR, 6435 Yale.

$45 2½-4 ROOMS $55

New bldg., just furn.; extra bed; free gas, electricity, refrig.; all trans. Engle. 3000. 6600 Stewart. 6640 Yale. 6512 Harvard.

Norquette—New 1-2-3 RMS.

Complete serv.; smart, spac., quiet; L. surf. R.I., bus; cut rates. 6818 Normal. Nor. 6824.

NORWOOD HOTEL APARTMENTS. 1-2-3 rm. new apts.; lowest prices; all transp.; full hotel serv.; free gas, elec. refrig. Cafe. 6400 Normal-blvd. Englewood 3700.

CHI.-ENGLE. APT. HOTEL—2-3 R. APTS.; new bldg.; beau. furn.; R. I., surface, L. 7146 LOWE-AV. RAD. 3930.

MICHIGAN-AV., 2444—WARM 1-2 RM. APTS. Private baths; free gas, elec.; $4 week up.

BEAU. 5 RMS., SUN PAR., SLP. PCH.; 1½ blks. I. C.; $85; adults. South Shore 2338.

ATTR. 4 R. APT., COR. HYDE PK.-BLVD. 55th. Reas. Inq. 1701 E. 55th. H. P. 6171.

BARGAIN! 2 AND 4 R. APTS., SLP. PCH. 1 bl. I. C., bus, surf. 6938 Harper, 1st apt.

KIMBARK, 6017—ATTR. 2 RM. FRT. APT.; in-a-dor, closet, G. E. refr.; adults; I. C.

NORTH.

FARGO HOTEL—7450 GREENVIEW-AV.—1 rm. apartments, complete hotel service; elec. refrig.; elevated 1 blk.; $35 and up.

FLORENCE APTS., 5406 WINTHROP-AV.—Beau. furn. 1½ rm. kitchenette, full serv. Elec. ref., lin., gas; $30-$35. Edg. 0073.

$80 APT. FOR $50—FURNISHED.

Large 3½ rms.; a real home; overlooks lake; all trans.; high grade bldg. 6369 Sheridan-rd.

3 AND 4 RM., NEW FURN. WALL BED. G. E. ref.; lake, bus, L; reas. 5314 Winthrop.

4 ROOMS FURN. 3 BEDS. $45 UP; LGE. lgt.; 1 blk. lake, L, schl., bus. 1364 Estes.

1 RM. KIT. NEW FIREPROOF BLDG. COMplete service. $9 week. 641 Aldine.

1362 GREENLEAF-AV.—BEAU. 2-3-4 RM. apts.; blk. to L, bus; reas. Briar. 6322.

TO RENT—FURNISHED APARTMENTS.

NORTH.

Loyalton Apartments

4630-32 BEACON-ST. offers beau. furn. 1-2 room apts. at very low rents; comp. serv.; best values on North Side. Inspection will convince you.

NEWLY FURNISHED.

Modern 4 rm. apt., brand new furniture. Bedroom and inador bed. Furn. for 4 people. Reasonable rental. 3740 PINE GROVE-AV.

COLUMBIA CREST APTS.

1101 Columbia-av.; 1-2 room apts.; 2 rms. with bedrm. and extra in-a-dor bed; 1 room with kitchenette, dress. rm., bath; complete service; $35-$60 month. Weekly rates.

$9 A WEEK UP.

1-2-3 ROOM KITNTS., BEAUT. FURN. FULL HOTEL SERVICE. 15 MIN. LOOP. OAKDALE APT. HOTEL, 1049 OAKDALE-AV.

3912 PINE GROVE-AV.

2½ and 3½ rm. furn. kitnt. apts. Modern electric refrig. Excellent transp. GREATLY REDUCED RENTALS.

BEACHVIEW APT. HOTEL,

7645 SHERIDAN-RD. ROG PARK 8200. Single rooms and 2-3 rm. apts., $35 up.

LAKE SHORE DRIVE.

Beautiful furnished 5 room apt., 2 baths. Unusual value. Call Superior 7566.

EASTWOOD BEACH HOTEL.

1-2 rm. kit. apts.; $35-$65; hotel service. 811 Eastwood. Longb. 2345.

2-3 RMS., FURN. AND UNFURN., $55 UP.

244 E. PEARSON.

800 NORTH. AT LAKE. SUP. 4701.

PARKINGTON MANOR.

1421 FARWELL-AV. Beau. lge. 2 rm., comp. serv., Frigid.; $35 up; 1 bl. s. Morse L.

SWANVILLE APTS.

2-3 rms., incl. light, gas, refrig., from $45. 791-15 Brompton-pl. Good trans. Bitt. 1600.

596 HAWTHORNE-PL.

Light, attractive 1 room Pullman kitnt. apts., everything furnished, $35. Buck. 0147.

712 DIVERSEY — COMPLETELY FURnished 1 and 2 rooms; all outside; hotel service; newly decorated; 15 minutes to loop; near Diversey beach and golf links.

SHEROSE—4241 KENMORE.

2-3 room apts.; strictly modern; elec. refr.; near Montrose and Broadway. $8 week up.

BEAU. FURN. 3 RM. APT.—SHOWER; GEN. Elec. refrig.; $42.50, incl. gas, light, linen; excel. trans. 807 Cornelia. Well. 6116.

NORTHWEST.

4 LGE.RMS.—UNUSUAL HOMELIKE APT.; firepl., Murphy bed, elec. refr.; radio; priv. pchs.; 1 blk. surf. and bus lines; near C. N. W. Ry. Humb. 0327; 2646 N. Fairfield.

WEST.

AUSTIN APT. HOTEL.

1-2-3 RM. KITNTS.—BEAU. FURN. FULL HOTEL SERVICE—$9 WEEK UP. L AND STEAM TRANSPORTATION. 5808 W. LAKE-ST.

130 N. LOTUS-5430 W.

AUSTIN ARMS, 1-2-3 rms., kit. and bedrm., smartly furn. Full hotel service. Low rent.

Kilbourn Manor, 4501 Wash.

1-2-3 rm. apts., beau. furn., free refrig., gas, lt., exc. tr.; reas. rent. Mans. 0349.

"THE CHATEAU"

1-2-3 r. Kits. Comp. hotel ser. Reas. rentals; Gentiles. 330 N. Austin-blvd. Aus. 1417.

SYLVAN MANOR APTS. 4301 MONROE-ST. 1 rm. Maid serv., lin., gas, lt., Frig. Reas.

2127 JACKSON-BLVD.—2-3 R. KIT. $6-$11; sgl. rms., $4; cln.; gas; liuen; maid service.

4672 WEST END—MOD. 4-6 RMS., SUN P., in-a-dor, frig., 2 bedrms., $12.50 up. Fay.

TO RENT—STORES.

South Side.

CHOICE LOC., ASHLAND-47TH, HALSTED-63D; 17 TO 43 FT. FRONT. JACOBS, 62D AND HALSTED. WENTWORTH 1380.

West Side.

SHOP FOR RENT—25X125, BRICK, 3114 Fillmore-st. Good for auto repair or blacksmith. Reas. Keystone 1436.

TO RENT—OFFICES AND SHOPS.

Central.

Very Attractive Rentals.

ST. CLAIR BLDG.

LAKE SHORE DR. AND OHIO BLDG.

Unusually fine, light office space with from 300 to 13,000 square ft. on each floor. Suitable for general use of studios, display, sales, engineers, publishers, insurance, architects, etc. Postoffice in bldg. Unlimited parking. EDWIN J. BOWES JR. & CO., 154 East Erie-st. Whitehall 6036.

30 N. LA SALLE

LOCATION—PRICE—SERVICE.

—$45— Single office. Large Reception Rm. Well Planned.
—$110— Three offices. Rec. R. with dbl. drs. to elev. lobby.

JUDSON F. STONE, AGENT. DEAR. 1776.

32 N. STATE, S. W. CORNER WASH.—Attractive offices; splendid light; night service; center of loop; single r., $25 up; with recept. rm., $40 up; few furn. Beau desk space; steno., ph. SWIGART & CO., Room 601.

TO RENT—YOU CAN REDUCE YOUR PRESent high rentals; large and small areas; all daylight; just outside the loop; for office, stock, and light mfg. We can solve your space problem. Ph. Harr. 1200.

OFFICE ECONOMY PLAN.

FURNISHED OFFICE, $25. DESK, $10. IN SMALL SUITES WITH SEC. SERVICE. 82 W. Washington, Rm. 420. Andover 5696.

920 N. MICHIGAN-AV.

At the corner of Walton-pl.

FLOORS 4,400 sq. ft.; will divide; suitable for professional or retail bus. Sup. 3912.

FURNISHED OFFICE DESK SPACE, FOR mail service; switchboard and steno.-secy. serv.; $3 up. Suite 801-20, 20 E. Jackson.

MAIL-PHONE SERV., NOW $2 MONTHLY. Rel., perm. Rm. 514, 56 W. Washington.

N. CLARK-ST. OFFICES, $15-$45. J. B. Waller. Lake View 6480.

DESK SPACE, $5 PER MO.; EXC. SER. RM. 404, 535 S. FRANKLIN-ST.

TO RENT—MANUFACTURING PROPERTY.

36,000 SQ. FT.—2 FLOORS, NEAR WEST Side; high class property. Rent reasonable. 319 N. Whipple-st. Van Buren 0126.

MANUF. BLDG.—15,000 SQ. FT. 3 FL. $150 mo. 1848 W. 14th-st. Canal 3662.

FACTORIES AND WAREHOUSE SPACE. INDUSTRIAL LOCATING CO., Harr. 1200.

STORE FIXTURES.

USED HAIR DRYERS, WAVING MACHINE, dressers, cheap. PAIDAR, 1108 N. Wells.

OFFICE FURNITURE, FILES, SAFES.

MUST SELL AT ONCE — 500 DESKS, chairs, tables, bookcases, files, lockers, steel shelving, bookkeeping and adding machines, mailometers, check writers, addressograph and photostat equip., fans, comptometers, billing machines, partitions, drapes, carpeting, linoleum, safe cabinets, cages, safes, restaurant equipment, and miscellaneous bank equipment. 134 S. La Salle-st., 3d Floor.

CONTENTS OF OFFICE, INCLUDING KARdex cabinets, Kardex safes, Letter and Legal size files, Desks, Chairs, Tables, Card files, Linoleum, etc.; must be sold at once. 208 South La Salle-st., Room 1254.

USED DESKS, CHAIRS, FILING CABINETS, safes, transfer files; bargs. 39 N. Halsted.

LOWEST PRICES ON USED OFFICE FURN., transfer cases. Geiser, 339 S. Wabash, 2d.

REPOSSESSED OFFICE FURN. OF EVERY descrip.; cheap. Spitzer's, 173 W. Lake.

FILES, DESKS, CHAIRS, SAFE, ETC. LOWest prices. 234 S. Wabash. Wab. 4960.

BUSINESS DIRECTORY.

Dressmaking and Embroidery.

CHILDREN'S FUR COATS MADE FROM your old ones; $5; cloth $3. Hyde 2947.

DRESSMAKING, ALTERATIONS, REMODeling. Reas. prices. Went. 7607.

Electrical Appliances.

EXPERT REPAIR WORK ON MOTORS, fans, heaters, lamps, electric irons at reas. price. No job too small. Canal 3079.

Moving, Storage, and Hauling.

GREAT EASTERN VANS, INC. LOWEST RATES. ONE WAY PRICES. Offices in all prin. cities. Bonded drivers. 975 MERCHANDISE MART. DEL 3339.

CENTURY MOTORIZED FREIGHT LINES CO. We move you from Chicago to any eastern pt. Call us. Est. free. Seeley 8835-6.

LOCAL AND LONG DISTANCE MOVING; 4 rooms, $9. Kedzie 7666.

LOC.-LONG DIST. MOVING—LOW RATES. 4 rs., $5. Storage. Capitol Exp. Cap. 2452.

LONG DIST. MOVING, 15C MI.; TO, FROM all cities. Closed van. Nevada 4127.

Painting and Decorating.

PAINTING AND DECORATING AT LOWest prices. Bedroom papered, $2.75, including paper. Phone Kedzie 5613.

PARTICULAR PAINT-DEC. FLR. REFIN., elec. mach.; very reas. Broberg, Briar.1061.

CEIL. CALC., $1; RMS. PAPERED, $3; EXterior work cheap; guar. Juniper 3245.

PAINT. DEC.—ALL CLASSES OF WORK; $3 up a room; good materials. Went. 7539.

Piano Tuning.

PIANOS TUNED, $2; 18 YRS.' EXPER. Guaranteed work. Go anywhere. Rep. 5218.

Printing and Engraving.

Roofing Service.

ANY 2 OR 3 FLAT BLDG. RECOATED; all work guar. 5 yrs.; $40 cash. Edg. 1515.

Rug Cleaning and Repairing.

9X12 RUG THOROUGHLY CLEANED, $1.50. BROADWAY RUG CLEANERS. 2540 Elston-av. Armitage 8575.

PATENTS—PATENT ATTORNEYS.

WILL ASSIST PATENTING, FINANCING invention. Sanders, 536 S. Clark.

REAL ESTATE FOR SALE.

APARTMENT BUILDINGS.

South Side.

WORLD'S FAIR OPP. ELLIS NEAR 43D—Mod. 2 flat, 5-6 rms., $1,500 cash, bal. eas. Investigate! Sherer, Drexel 1800.

HOUSES.

South Side.

LARGE 5 RM. BR. BUNG., MOD. THRUout; furnace heat, garage, near trans; reduced to $30. Central 6702.

REAL ESTATE—OAK PARK—AUSTIN.

$8,250 BUYS CENT. AUS. 6 RM. RES. EXcel. cond. Canvas walls, 2 enc. pchs. Near Wash.-blvd. and St. Thomas church. Pilgrim, 5637 W. Lake. Aus. 1680-Vil. 5100.

REAL ESTATE—SUBURBAN—SOUTH.

General.

POULTRY FARM—$2,350.

20x40 pltry. hse., good gar., living quarters for two. Water, gas, elec. Hard gravel rd. 34 miles to loop. $350 cash; bal. $30 mo. incl. int. Address A L 387, Tribune.

REAL ESTATE—SUBURBAN—S. W.

General.

WILL SACRIFICE MY CORNER GAS STAtion site, on 40 ft. superhighway; will take lot as part payment. ADDRESS M J 368, TRIBUNE.

5 AC., 4 R. HSE., ELEC., GAS, WATER, 300 hennhse., 2 car gar., gravel road, schl., stores; express service to loop; $500 cash; bal. terms. Address A M 110, Tribune.

REAL ESTATE—SUBURBAN—NORTH.

Kenilworth—28 minutes to loop.

MY BEAU. EAST KENILWORTH 13 R. 5 BR. Colonial res., 3 bths., oil ht. 2 c. gar.; lot 100x175; leaving city. Superior 7013.

REAL ESTATE—SUBURBAN—WEST.

Wheaton—40 minutes to loop.

DESK SPACE, MAIL OR PHONE SERV., $3 up. 53 W. Jackson-bl., R. 609, Wab. 1078.

REAL ESTATE—ACRE PROPERTY.

WANT FARM, 80 TO 120 ACRES, 75 MI. Chicago; must be very cheap for cash. 526 E. 114th-pl. H. D. Jones.

REAL ESTATE—OTHER CITIES.

TEXAS—FOR SALE OR TRADE, LOTS IN improved subdivision; also acreage; nr. large city. Box 415, Beverly Hills, Cal.

REAL ESTATE—SUMMER RESORTS.

OWNER FORCED SELL NEW LAKE COTT. at less than ½ val., $550; 2 hours' ride large Wis. lake. Address M M 156, Tribune.

REAL ESTATE—FARM LANDS.

Florida.

10 AC. DEVELOPED FARMS. Profitable Setup. WITH SMALL PAYMENTS. "Purchase Guaranteed." Call Randolph 8782 or address M N 41, Tribune.

10 ACRES TRUCK AND FRUIT LAND NR. Bradenton, Fla. $40 per acre; no cash down, $10 mo. No interest or taxes. F. M. Dooley, 7905 Cottage Grove. Stewart 2500.

Illinois.

80 ACRES—SIX ROOM HOUSE, BARN, TWO miles out of city; $3,200; easy terms. O. W. Henderson, Rockford, Ill.

15 A., HSE., ORCHARD, RIVER FRTG.; 17 mi. lp.; no trd. Box 75, Highland Pk., Ill.

Indiana.

5 A. CHICKEN FARM—ON CEMENT RD.; bung., elec. lts., water sys.; close to town; $7,100. E Z terms. A. L. Webster, Wheaton.

Michigan.

80 A., HANDY NILES—A1 FOR ALFALFA, grains, potatoes, etc. 10 a. nice timber; var. fruit; 5 r. house, outbldgs.; to settle est.; $1,500, ¼ dn. Roessler, 140 S. Dearborn.

160 A., 5-MI CITY 120 CLRD., 10-R. HSE., large brn., loam soil, $5,500. $500 cash $200 yr. Evans-Tinney, Fremont, Mich.

Wisconsin.

SOO LINE LAND GRANT LANDS IN UPper Wisconsin. Free information. Ask for Booklet No. 53 Homeseekers' rates. Address H. S. FUNSTON, Land Dept., Soo Line Ry., Minneapolis, Minn.

240 AC. IMPROVED; BLK. SOIL; HARD rd.; nr. town; $35 per ac.; $2,000 cash, bal. 20 years. Address A B 317, Tribune.

REAL ESTATE WANTED.

Farms and Acres.

FARM—ABOUT 160 A. WELL IMPROV. within 300 mi. of Chi; must be barg. Cash. No agts. Address M M 239, Tribune.

Miscellaneous.

WE NEED LOW PRICED IMPROVED PROPerties for frugal buyers. McCinn, 50 years of quick results in selling South Side real estate for cash. 217 W. 63d-st. Went. 1844.

REAL ESTATE FOR EXCHANGE.

Apartment Buildings.

HOME WTD.—HI. CLASS 3 FLAT IN ROG. Pk.; exch. for home, Evanston or N., about $20,000; present income $4,680; only owners; save comm. Address M K 289, Tribune.

REAL ESTATE LOANS, MORTGAGES.

FIRST MORTGAGES BOUGHT. Short term refinancing. Construction Loans self-liquidating. General Acceptance Co. 139 N. Clark-st.

1ST MORTGAGES BOUGHT OR WILL LOAN on 1st mortgage, master's certificates, or other good collateral; monthly payments. Simmons Bros., 69 W. Washington. Ran. 9149

LOANS ON 1ST MTGS. OR BOUGHT AT discount. LOANON SECURITIES CORPORATION. 134 N. La Salle-st. State 4600.

FINANCIAL.

PAY VOUCHERS of judges and clerks of elections bought for cash. PHONE CRAWFORD 3414.

STOCKS AND BONDS.

WE WANT TO BUY SPEC. ASSESS. BONDS on any villages in or around Chicago. McFayden & Co., Bd. of Trade Bldg., Wab. 2125.

BOUGHT . . . SOLD Illinois special assortment bonds. Municipal Bond Corp., 39 S. La Salle. And. 2498.

WE BUY R. E. BONDS AND TAX WARrants. Louis Stern & Co., 134 N. La Salle.

BEST CASH PRICES FOR BONDS, MTGS. and C. D.'s. 134 N. La Salle. Room 316.

LOANS.

Personal, Property, and Salary.

Feel free To see us If you need money

No one need hesitate to see us if money is needed. We are glad to explain our plan to all.

LOANS UP TO $300.00 made on HOUSEHOLD GOODS—SALARY—AUTOS.

An easy repayment schedule is arranged so that you may repay your loan without burden. Your entire arrangement is made in a pleasant businesslike way.

Our FRIENDLY LOAN SERVICE has been popular for the last 44 years.

C. C. ERD

7 S. DEARBORN-ST., 9TH FLOOR. Room 916. CENTRAL 4733.

At Once $25 to $300 to Every One

Married or single, come in and discuss your financial problems with us in complete privacy. Loans made quickly on salary, furniture, automobiles, or listed securities. Our service is quick—friendly and confidential.

L. T. BAKER & CO.

UNDER STATE SUPERVISION. 30 W. Washington, R. 1407. Ran. 0038.

LOANS—$25 TO $300. Salary or Furniture.

T. B. WARD

8 S. DEARBORN, RM. 612. RAND. 2060

MONEY FOR EMERGENCIES HOUSEHOLD OR CO-MAKER LOANS UP TO $300.

PUBLIC LOAN CORP.

4013 MILWAUKEE, RM. 401. PEN. 8144

SALARY OR FURNITURE LOANS. $10 TO $300. IMPERIAL CREDIT CO. 30 W. Washington, 11th Floor. Fra. 8924. SOUTH SIDE OFFICE: 6317 S. Halsted-st. 2d Floor. ENGLEWOOD 0108.

CHICAGO FINANCE CO.

$50.00 TO $300.00. FURNITURE OR SALARY LOANS. 11 S. La Salle-st. Central 1060

$50 LOANS TO EMPLOYED. $300. UNDER STATE SUPERVISION. Also loans on stocks, bonds, tax war. CAPITAL SECURITIES CO. 74 W. WASHINGTON-ST.

LITTLE ORPHAN ANNIE: A Concentrated Package

LOANS.

Personal, Property, and Salary.

PERSONAL Finance Company

offers you a complete Family Finance Service at the LOWEST POSSIBLE COST.

Our small monthly payments are most helpful to Chicago families at this time.

Whenever you need money just phone, write or call at the PERSONAL office nearest your home.

CHICAGO—PERSONAL.
4554 Broadway, 2d floor. LONgbeach 4082.
4770 Lincoln-av., 2d fl. LONgbeach 6357-8
3982 Milwaukee-av., 2d fl. PALisade 6989 [Over Art Thompson's Dept. Store.]
4010 W. Madison-st., 2d fl. NEVada 2184
757 W. 79th-st., 2d fl. RADcliffe 8228
841 E. 63d-st., 3d fl. HYDe Park 1472
2403 W. 63d-st., 2d fl. REPublic 7229.

OAK PARK—PERSONAL. 1040 North-blvd., 2d fl. VILlage 6840

CICERO-BERWYN—PERSONAL. 6346 W. 22d-st., 2d fl. BERwyn 666

EVANSTON—PERSONAL. 708 Church-st., 2d fl. GREenleaf 6081

PERSONAL Finance Company

For Lowest Rates on Loans Careful Borrowers. **Come to HOUSEHOLD**

Cash loans $300 or less to husbands and wives at reasonable rates. On loans above $100 charge is less than the usual small loan rate; no lower rate in Chicago.

If you are keeping house and can make regular monthly payments you have all the security needed. Quick service. Strictly confidential. Husband and wife only need sign. No indorsers. 20 months to pay.

LOOP:
77 W. Washington, 10th fl. State 0151
105 W. Monroe, 5th fl. State 1777
105 W. Madison, 14th fl. Franklin 0885
ROGERS PARK: 1737 Howard-st., 2d. Rog. Pk. 8320
WEST: 4010 W. Madison, 4th fl. Kedzie 0704
9 S. Kedzie-av., 3d fl. Van Buren 0100
CICERO-BERWYN: 6012½ W. 22d-st., 2d fl. Cicero 6400
OAK PARK: 1140 Lake-st., 3d floor. Euclid 503
NORTHWEST: 2800 Milwaukee, 5th fl. Capitol 3440
4710 Irving Park, 2d fl. Pensa. 4570
NORTH: 1951 Irving Park, 2d fl. Buck. 1016
4753 Broadway, 11th fl. Longb. 7163
SOUTH: 841 E. 63d-st., 4th fl. Plaza 8360
736 E. 63d-st., 2d fl. Fairfax 2839
6856 S. Halsted, 2d fl. Englewood 5534
SOUTHWEST: 6255 S. Ashland, 2d fl. Hemlock 4510
2355 W. 63d-st., 2d fl. Republic 4472
SOUTH CHICAGO: 9130 Commercial, 2d fl. So. Chi. 0103
ROSELAND: 11106 S. Michigan, 2d fl. Comm. 3880

HOUSEHOLD Finance Corporation

Commonwealth Customers—PAY LESS—for LOANS

THE COMMONWEALTH LOAN PLAN makes it easy for employed persons who keep house to obtain Ready Cash.

YOU MAY OBTAIN UP TO $300. The rate on amounts above $100 is LOWER than the lawful rate. No lower rate in Chicago. Take 20 months to repay. If you pay in less time you are charged only for the time you keep the money. The faster you pay the less it costs.

PROMPT, CONFIDENTIAL SERVICE. Full details without obligation.

ALSO SALARY AND AUTO LOANS.
4803 Lincoln-av., Rm. 215. Longbeach 3456.
1791 Howard-st., Rm. 212. Rog. Park 0754.
4013 Milwaukee-av., Rm. 307. Avenue 0443.
9 S. Kedzie-av., Rm. 222. Kedzie 1437
137 Marion-st., Oak Park. Village 6886
6303 Cottage Grove, R. 305. Hyde Pk. 0604.
6314 S. Western-av., Rm. 201. Prospect 8130

Commonwealth Loan Co. BUSINESS ESTABLISHED 1887

$25 TO $300.

Salary Loans On Your Signature Only

AN UNEQUALLED METHOD. No Delay—No Endorsers. No Mortgages—Confidential.

REPAY ANY DAY, WEEK, OR MONTH TO REDUCE THE COST.

PHONE AND LEARN—YOU WILL BE DELIGHTED WITH OUR SERVICE.

We Also Make Furniture, Auto and Co-Maker Loans.

LOCAL LOAN CO. UNDER STATE SUPERVISION.
27 W. WASHINGTON RANDOLPH 8400
821 W. 63D-ST. ENGLEWOOD 7800
1212 N. ASHLAND BRUNSWICK 3100
4013 MILWAUKEE AVENUE 1400
1 N. CRAWFORD KEDZIE 5900
8 N. OGDEN HAYMARKET 4700

Business Loans.

$300 to $30,000

on the equipment of factories, restaurants, stores, laundries, hotels, rooming houses, etc. Collateral loans on first mortgages; also on listed stocks and bonds. Best Rates—Easy Time Payments. Oldest Estab. in Chicago.

F. BOLAND 215 W. Randolph. Frank. 1966

$200 TO $200,000

to factories, shops, stores, restaurants, etc. on machinery equipment fixtures, accts. receivable, automobiles or any other security. LOWEST rates. Convenient payments.

The Morrison Company

1200 N. ASHLAND-AV. Phone Brunswick 9300.

SOLUTION TO KELLEY HAS AN OFF DAY

"Buzz" Carnahan had left unmistakable, though intangible, evidence behind him. THE AROMA FROM HIS STOGIE!

TOBACCO, THOU IN SUCH A CLOUD DOST BIND US, THAT OUR WORST FOES CANNOT FIND US.

Charles Lamb.

BUSINESS OPPORTUNITIES.

Businesses For Sale.

BAKERY—$675 WILL BUY COMPL. FURN. 1st class shop; very good loc.; low rent, or sell fixtures. 3357 W. 26th-st.

BAKERY—AS A GOING BUSINESS, OR stock sep. 25 E. 115th-st. Com. 3746.

BARBER AND BEAUTY SHOPS—ALSO FIXtures, new, used. PAIDAR, 1108 N. Wells

BARBER SHOP, SELL OR RENT, IN NEW. so. side hotel, mod. equip. Austin 4660.

BARBER SHOP—BEST PRICE; GOOD LOC.; rent $30; reas. Seeley 1226.

BATTERY, TIRE SHOP, AUTO REPAIRS, cheap; exc. loc. 4311 Cottage Grove-av.

BEAUTY PARLOR—FOR SALE—SUPPLIES, equipment; cash; easy terms. Catalog sent. GIBBS & CO., 21 S. WABASH-AV.

BEAUTY SHOP—ESTAB. SAME LOCATION 3 years; reas. Ph. Belmont 2993.

BILLIARD RM. IN NEW SOUTH SIDE HOtel; modern equip. Will consider partner or trade for what have you? Austin 4660.

DEL., GROC., CANDY—IN LARGE APT. bldg.; no comp.; rent $35; steam heat; living rm.; free gas; a rare bargain for $675. Terms to suit. 3727 Elston-av.

DELIC., GROC., EST. 30 YRS.; RMG.-KITCH. dist.; always paying store; rent $25; liv. quart.; $850; terms. 10 S. Leavitt.

DELICATESSEN, CANDY, SCHL. SUPPLIES—Cor. store, across from schl.; 4 rm. flat; H. W. heat; reas. 3001 N. Sawyer.

DELICATESSEN — SELL IMMEDIATELY for cash only. Have larger business opportunity. 1118½ E. 82d-st.

DELICATESSEN AND SCHOOL STORE—IN 48 apt. bldg. School across street. Good opportunity. Call Hyde Park 3296.

DEL.-GROC.-CANDY-CIG.—OLD ES. RT $25; 3 light rooms, bath; barg. with furn. 1942 W. Melrose, nr. Damen, 1 blk no. Belmont.

DEL., GROC., CANDY—4 RMS., BATH, $30; good bus.; $675 cash. 3441 Belmont-av.

DEL.-GROC.—WELL STOCKED BUS., GROWing; sell acct. illness. 7852 Jeffery.

GARAGE—$10,000 BUSINESS FOR $2,500. Address M O 392, Tribune.

GAS STA., REFRESHMENT STAND, LIV. quarters, for sale or rent, on Lake-st., 17 mi. out; 1 or 2 acs. avail. Austin 0983.

GAS STATION AND CAFE—ON WORLD'S Fair leading highway; ground, bldgs., and equip.; all clear. Address M O 382, Tribune.

GAS STATIONS — SEVERAL ON WORLD'S Fair route. A. L. Webster, Wheaton, Ill.

GAS STATION AND REP. SHOP—57TH AND Western; Phillips "66." 2517 W. 54th-st.

GROCERY AND MARKET — SELL ACCT. illness. 5922 W. Division. Pen. 7157.

GROCERY IN MEAT MARKET. FINEST opportunity for a live party. Cen. 3366.

HAND LAUNDRY—SAC. ACCT. OF ILLness. Rm. 312, 105 N. Clark. Cent. 7035.

HOTEL—SELL OR EXCH.—125 RMS., CENT. state city 150,000. Has made money past 10 yrs. and doing nice business through depression. Address C S 3, Tribune.

IDEAL LOC. FOR LUNCH AND FILLING sta. on Rand rd.; $1,200 cash. Price $2,700. No trade. F. Deschauer, Lake Zurich, Ill.

PRINTING EQPT. SMALL SHOP—SACRIfice for cash. Address M O 305, Tribune.

ROOMING FLAT—11 RMS., KITNT., LGT. hskpg. rms., prac. all rented; gd. trans. Cash or terms. 3059 Warren-blvd. Nev. 8460.

RMG. HSE.—10 RMS., FURN. OR PARTLY furn.; clean. World's Fair loc.; low rent; good inc.; reas. 1528 Jackson. Hay. 1155.

RMG. AND BOARDING—42 RMS., 4 GAR. WORLD'S FAIR loc. Gd. fur. and transp. Clean. Rt $200. $1,500 req. 6230 Kenwood.

ROOMING HOUSE—63 RMS., CORNER; rent only $250; running water, steam; $2,000; terms. 856 Sheridan-rd. No agent.

ROOMING HOUSE—FILLED; 14 RMS.; rent $45. 1934 lease. $500. Seeley 7896.

RMG. HSE.—10 R., all rtd.; leaving city. Must sell. 2210 Monroe. See. 2326.

SCHOOL SUPPLY STORE—EST. 20 YEARS; reasonable; gentiles. Wellington 8960.

IF THE KIND OF STORE OR BUSINESS you want to buy is not offered for sale today why not advertise in the Business Opportunity Wanted Column? Stop in today at The Tribune Want Ad Office, Madison and Dearborn-sts., or call Superior 0100. Ask for an Ad Taker.

Partnerships and Investments.

MEN WANTED.

Earn $5-$15 daily collecting on new exclusive type HERSHEY MACHINES using new large 1c bars; $100 cash starts you; old company; local and other cities. Call or write. Manager, 4334 W. Harrison-st.

A SOUND BUSINESS WITH CONSTANTLY growing demand, must install additional equip.; want aggressive man with A1 record. Inv. req. Address M O 121, Tribune.

$1,000 INVESTED IN MERCHANDISING plan should earn $35 wkly. R. 1512, 75 E. Wacker.

MEN — NEW COIN MACH., RTES. PAY. $4-$12 daily; $100 req. 4334 W. Harrison.

Concessions, Locations, and Leases.

WANTED TO RENT STORES ON-PERCENTage basis. 3955 Fullerton-av.

Distributors.

FOOD CONCESSION IN CONNECTION WITH cabaret-restaurant located in large hotel near loop and World's Fair grounds; fully equipped seating capacity 400; terms, rent or commission; give phone number. Address M O 118, Tribune.

CONCESSIONS WTD. FOR DEPARTMENT store opening at Belmont and Lincoln-avs. Ladies' ready-to-wear, grocery, meats, veg., optical, fountain, etc. State refs. Address M S 506, Tribune.

Business Equipment.

WOOLEN AND TRIMMING STOCKS TAbles, cutting tables and other store fixtures. Also billing machines, addressing machines, postage meter, safes, etc. Call at 2d floor, 111 N. Canal-st., or phone Franklin 6500.

WTD.—KILNS FOR FIRING DEC. CHINA; large size. Address M O 138, Tribune.

ALL TYPES COIN MACH. SOLD, EXCH. CHI. Coin Machine Exch., 2200 N. Western.

LANDIS SHOE REPAIR OUTFIT—WORTH $800, for $150 cash, 10514 Ewing.

Wanted.

CIGAR STAND—LOOP OFFICE BLDG. OR hotel lobby. Address B 541, Tribune.

NEWSPAPER PLANT—IN OR NEAR CITY; give compl. details. Address A 132, Tribune.

LEGAL NOTICES.

IN THE HIGH COURT OF JUSTICE PROBATE DIVORCE AND ADMIRALTY DIVISION [PROBATE]

TO JOHN ROBERT JAMESON of 6 Smithy-st., South Shields, in the county of Durham, whose present whereabouts are unknown but who is believed to be in Chicago in the United States of America.

TAKE NOTICE that a Citation has been issued citing you to cause an appearance to be entered for you within two months after publication hereof in the Principal Probate Registry of the Court situate at Somerset House, Strand, in the county of Middlesex, and accept or refuse Letters of Administration of the Estate of Margaret Jameson, late of South Shields in the county of Durham, deceased, or show cause why the same should not be granted to George Hogg as a creditor with an intimation that in default of your appearance Letters of Administration will be granted to the said George Hogg.

W. INDERWICK, Registrar.

DOYLE DEVONSHIRE & CO., 14 Bedford Row, W. C. 1, Solicitors, Agents for Hannay & Hannay of South Shields.

AUCTION SALES.

USED FURNITURE AND HOUSEHOLD GDS. Starting Tuesday, Jan. 24, 10:30 a. m. Day and night until everything sold. L. N. Fleckles Auction House, 804 Grace-st. 3800 North at Broadway. Bitt. 3400.

WILLIAMS BARKER & SEVERN CO. 423 S. Wabash. General Auctioneers. Furniture, Carpets, General Household Goods. Telephone Harrison 3777.

COLLECTIONS.

COLLECTIONS EVERYWHERE — NO COLlections no charge; cash for notes, mortgages and accounts. United Mercantile Service, 140 N. Dearborn, Central 8466.

HOME FURNISHINGS.

(See Also Household Appliances.)

Furniture and Dept. Stores.

WAREHOUSE FURNITURE. REPOSSESSED AND NEW.
Studio Couch with pillow, twin style..$8.95
Par. set, o'stf..$12.50 | Dinette ex set..$7.75
Bedroom suite. 16.50 | 9x12 Rugs 5.75
Stl. waln. bed.. 2.95 | Mattresses 2.95
M. FINE & SONS, 1000 MILWAUKEE-AV.

Central.

$75 TAKES MY FURN. 4 RMS., PAR., DIN., bedrm., brkfst. sets, 9x12 Lillahan Oriental rug. Will sep. Mrs. Rae's Lot 76, Assoc. Storage, 2218 Cottage Grove. Open to 8.

South Side.

IMPORTED RUGS. BEAUTIFUL PERSIAN PATTERNS. Furniture—Odd Pieces. FOR STORAGE CHARGES.
$125 FRIEZE PARLOR SET........$29.50
150 IMPORTED 9X12 RUGS........$20.00
175 IMPORTED 9x12 RUGS........$25.00
12 WALNUT BEDROOM SETS.....$29.50
NELSON STORAGE CO., 6910 COTTAGE GROVE.

Evenings to 10 p. m.—Sundays to 5 p. m.

RUGS UNCLAIMED FROM OUR PLANT. $8.50 up; different sizes, Orient., small Chinese, low price. Klever Shampay Karpet Kl., 4633 Cottage Grove. Open Tues., Thurs., Sat. eves.

16 ROOMS BEAU. FURN. CHAS. LONDON parl., din. sets; cost $75; $35. Chinese imp. rugs, $65; $24. China dishes, $150; $45. Lamps, draperies, etc. Marx Studio, 5036 Ellis.

UNCLAIMED STORAGE SALE—4 ROOMS complete, $99.50; only $15 cash, your own terms. Kessel Bros., 4312 Cottage Grove-av. Open Tuesday, Thursday, Saturday evenings.

I AM FORCED TO SELL FOR BEST CASH offer high grade furn. 5 rms., rugs, etc.; will sep. Apt. 1, 7754 East End, near Stony Island.

BARG. RUGS, $10. 150 IMPORTED RUGS. $20-$25; 200 heavy imp. rugs, $30. Parlor, bedr., din. sets, $25 up. Open eves., Sun. RAPP STORAGE, 5746 S. ASHLAND.

WILL RENT FURNITURE AND DISHES comp. for 4 rms. with kit.; or will use 1 furnished rm. in exch. Midway 10478.

9X12 IMPORTED RUGS, $15. Parlor set, $30; walnut bedrm. set, $25. NELSON STORAGE, 6910 COTTAGE GROVE

BIG STORAGE SALE. FURNITURE, RUGS, dishes, for bal. due. Eves., 10 p. m.; Sun., 5 p. m. Duno Bros. Stor., 6714 Cottage Grove.

FURNISHINGS OF 4 RMS.; LEASE OPT.; radio; desk; rugs. 1754 E. 71-pl. H. P. 5384.

RECEIVERS' SALE—PARL., DIN., BEDRM. sets, rugs, etc. 6228 S. Ashland-av., 2d flr.

STORAGE PARL., BEDRM., DIN. SET, $15. Atlas Storage, 6140 Cottage Grove. Eves.

2,000 YDS. HOTEL CARPET. ALL OVER pattern; sell out 25-50c yd. 650 E. 47th.

North Side.

STORAGE DISPOSAL SALE OF BETTER FURNITURE.
$ 25 Occasional Tables...............$ 6
$225 Beaut. 2 pc. Parlor Sets.........$30
185 [9x12] Genuine imported rugs......$20
200 complete bedroom groups..........$45
175 Dining sets [Refectory Type]......$35
Nelson Bros. Storage Co., 6310 BROADWAY.

Open eves. to 10 p. m., Sunday to 5 p. m.

Rugs Below Mill Cost.

200 RUGS, NEW AND USED, 8x10, 9x12. Chenille Type, $10.50. Wilton Velvet, $13.50. Heavy Axmin. $16.50. Used Rugs.. $7.50 up. IMPERIAL CLEANERS, 2123 LINCOLN-AV. Open daily; Tues., Thurs., Sat. eves. till 9.

FURN. MART SAMPLES AND REPOSSESS furn. Twin studio couches, $9.85; down pillow back sofa and ch., $39.75; 7 pc. wal. din. set, $24.75; 3 pc. wal. bedroom set, $29.50. Wallen-Fine Furn. Co., 3302 N. Clark-st. Bit. 2339.

BEAU. NEW FURN. MART SAMPLES—Rockford din. r. sets at ¼ whlse. cost; bedr. sets, $25; liv. r. sets, $29; lounge chrs., $6.50; tw. beds, $6.75; dressers, chests, whse. 201 E. Ohio, 2d. Del. 9020. Sun. 10-4.

IN REMER STORAGE—$50,000 NEW FURN., parl., din., bedrm. sets, $29; lamps, rugs. 5822 N. Western-av. Open eves. 9. Sunday 5.

MUST SELL BEAU FURN. RUGS 5 RMS.; 4 mo. old, radio, stu. couch. L. V. 3371.

SACRIFICE MARVELOUS COLLECTION—Antiques, lamps, paintings. 5541 Sheridan.

Northwest Side.

NEED CASH, SAC. FURN. FINE HOME. Beau. liv., din., bedrm., dinnette, rugs, radio, stu. couch, lamps, desk, occ. pieces; will sep. LoganStudio, 2263 N. Kedzie. Bel. 5554.

SACRIFICE FURN. FINE HOME; BEAU. grand piano, living, dining, bedroom, drapes, radio, rugs, wash. mach. Key. 9817.

UNCLMD. 4 RMS., COMP., $69; WILL SEP. Amer. Orient. rug, $12. 2894 Milwaukee.

West Side.

BIG STORAGE SALE. Imported and domestic rugs; 2 pc. par. sets, $24; bedrm sets, $25; dining sets, $29; odd chairs, etc. TUFTS STORAGE CO., 4444 MADISON. OPEN EVES., SUN.

BUY DIRECT FROM FACTORY AND SAVE half; $30 rugs, $12; $50 rugs, $16; $99 dinrm., $30; $99 bedrm., $35; $89 par. set, $29; $99 pr. s., $39; op. evs. 10; Sun. 5p.m. Showroom, 4535 Washington-blvd.

HOUSEHOLD APPLIANCES.

3 DAY SPECIAL.

Thor table ironer, $79.50 value, $37.50 while they last; new Thor washers, 95c wk.; washer-ironer compl., $64.50. Buy now. Rebuilts $14. 202 S. Wabash, Wab. 7945. Op. evs.

FACTORY SALE—A FEW THOR 25 REbuilt cyl. washers, $19; $29.50 Thor 32 reb. cyl. washers, $59.50. Guar. by factory. Hurley Machine, 22d and 54th. Lawn. 0200

CONLON, $24.50; EASY, $19; FEDERAL, Faultless, Thor, Rebuilts, $10. Easy terms. Open till 9 p. m. Ph. Vin. 6016. 714 E. 79th

AIRWAY CLEANER, NEW MODEL, GOOD condition. Will consider any reasonable offer. Phone State 0575.

RENT ONE MINUTE CLOTHES WASHER; quick service; low charge. Canal 1034.

ALL MAKES VACUUM CLNRS., $9.95—AT our factory. 1214-18 N. Wells. Lin. 8118.

RENT A MAYTAG WASHER AND SAVE MONEY. SEELEY 7468.

THOR WASHER, $15; THOR IRONER, $15. 115 E. CHICAGO-AV., 3D FLOOR.

Electric Refrigerators.

NEW SAMPLE ELEC. REFRIGERATORS. $47; terms, $1 a week; no money down; 30 days' trial. Distributors' Warehouse, Ashland-av. and 39th-st. Open evenings.

ICE MACHINE, KELVINATOR, AND COIL for grocer or delic. box; almost new; will sell cheap for cash; installed and guaranteed. 1219 Devon-av. Sheld. 0800.

NEW ELECTRIC REFRIGERATORS, $49.50 F. O. B. factory; below cost. Open evenings and Sunday. 2318 S. Western-av.

HOME OWNERS ATTENTION! MUST SELL slightly used porc. Frigid.; all sizes; less than half; guar. 220 W. Huron. Open eves.

SEVERAL ELEC. REFRIGS. TO BE SOLD for unpaid balances. Mr. Dale, Can. 4656

HOME FURNISHINGS WANTED.

FAIRFAX 2835. Call McLauchlan. Highest cash prices for used furniture, rugs, etc. No amount too large or too small. We call anywhere.

PHONE KEDZIE 1300. Best cash prices for used fur., rugs, stoves, elec. radios. Homan Furn. Prompt service.

CALL CRAWFORD 3850 FOR HIGHER cash prices on furniture, rugs, etc. We call anywhere. Spaulding Furniture Co.

PRIVATE PARTIES WHO WISH TO DISpose of entire furnishings of their homes or apts., phone Sunny. 5074. Not a dealer.

I NEED COMPLETE APT. OR SEPARATE pieces. Pay cash. Ph. Saginaw 3286

CALL NEVADA 1150—BEST CASH PRICE for furn., rugs, stoves. Call anywhere. Acme.

BARTER AND EXCHANGE.

CASH REGISTER, OIL BURNER, 2 HORSEpower motor, 5 gal. gas pump, 2-60 gal. oil disp. tanks for automobile or what? 5401 S. Racine. Yards 5994.

DECORATING IN EXCHANGE FOR FURnished apt. or rooms. Kedzie 5618.

RENT BEAU. 4 RM. APT.—WANT AUTO. Chas. W. Carlson & Co., 1415 Morse-av.

WILL TRADE BEST. FIXTURES FOR FARM. Florida pref. Address B 183, Tribune.

DANCING SCHOOLS.

4 STRICTLY PRIV. LESSONS, $3; ONE free with ad; lady-gent instructors. 14 W. Washington, R. 1114, 36 W. Randolph, 4th fl.

TAP AND BALLROOM DANCING—Harvey Thomas, 162 N. State. Dea. 2763.

USED AUTOMOBILES FOR SALE.

AS LOW AS 10% DOWN

During our January Clearance Sale. Fords, Chevs., Pontiacs, Buicks, Hupmobiles. SEDANS—COUPES—TUDORS.

$40 AND UP

GAMBILL MOTOR CO. 2230 S. Michigan. Cal. 5800. Open daily, evenings and Sundays.

Auburn 8 1932 Sedan. Custom built; 6 wire wheels, side mts., heater, spotlight, trunk, whitewall tires. Orig. cost $1,580. Repos. Sacr. for $685. Your car as dn. pay., bal. 12-24 months. 7 day dr. trial. 90 day guar. G. M. S. Finance. 4635-37 Washington-blvd.

Auburn '32 8s, 12s Sedans. Out a short time, like 1933 styles; 6 w. whls., side mts.; free whlg.; dual ratio. As low as $585, bal. 12-24 mos.; 7 day dr. trl. 3939 Washington-blvd. G. N. C. FINANCE CORP. AT CRAWFORD.

AUBURN—1930 CONVERTIBLE PHAETON sedan; 6 wire whls., side mts.; chrome tire covers, trunk; will pass for new; $345. 1801-03 W. 63D-ST.

AUBURN—8; VIC. 4 PASS. CPE.; LATE '29. 6 w. w.; like new; priv.; $145. Rog. 9338.

BUICKS

1932	BROUGHAM: 136 in. wheelbase; 6 wire whls., side mts., radio equipped; spotlight; prac. new..	$1,245
1932	COUPE: 5 PASS.; 136 in. wheel base; natural wood wheels; hot water heater; radio, spotlight...	1,095
1932	SEDAN: MODEL 87; long wheelbase; 6 wire whls., side mts....	1,085
1932	DE LUXE SEDAN: MOD. 57-S; 6 wire whls., side mts., radio....	695
1931	DE LUXE BROUGHAM: 4 door; 134 inch wheelbase; wire whls., side mts., heater, spotlight....	795
1931	COUPE: MODEL 96: 5 pass.; De Luxe; 134 inch wheelbase; wire wheels, heater; like new....	745
1931	COUNTRY CLUB COUPE: MOD. 96-S; rumble seat, wire whls., side mts., chrome tire covers....	695
1931	SEDAN: MODEL 67; 6 wheels; side mts.; fully equip.; A-1....	595
1930	7 PASS. SEDAN: prac. new; hardly used; fully equipped....	545
1930	SPORT COUPE: rumble seat; wire whls., side mts., heater....	395

90 DAY STANDARD GUAR., INCLUDING FREE SERVICE. 7 DAY DRIVING TRIAL. YOUR CAR AS DOWN PAYMENT. 12-24 MONTHS TO PAY.

4635-37 W. Madison-st. West Side Auto Exch. Finance Co.

Buick, '32, 134 In. Wheelbase. Most beautiful car in our stock. Equipped with radio, h. w. heater, 6 wire wheels, metal tire covers, trunk rack, spotlight, horns, etc.; finish positively unscratched; motor head chrome plated and motor painted Chinese red. This car was actually driven less than 6 months and kept right up to the minute. The car will sell itself to you and to protect your interests we will gladly furnish the former owner's name. If you want a real bargain don't fail to see this car. Nominal down payment, easy terms or trade. Guaranteed by BUICK. JAS. LEVY BUICK CO., 2357 S. MICHIGAN.

Buick '32 4 Dr. Sedan. Model 8-57 De Luxe; wire whls., side mts. Wizard control, heater, chrome tire covers; cost $1,880; reposs. Sacr. for $875. Your car as down pay., bal. 12-24 mos. 7 day driv. trial. 90 day guar. G. M. S. Finance. 4635-37 Washington-blvd.

Buick 1931 5 Pass. Coupe. Like new; long whl. base, heater, loads of extras; cost over $2,200; reposs.; sacr. for $645; your car as down payment. 3939 Washington-blvd. G. N. C. FINANCE CORP. AT CRAWFORD.

Buick 1931 Sedan. Model 8-91; 6 w. whls., side mts., chrome tire covers, long whl. base; cost $2,250; reposs.; sacr. for $685; your car as dn. pay. 3939 Washington-blvd. G. N. C. FINANCE CORP. AT CRAWFORD.

Buick 1931 Str. 8 Sedan. 4 dr., 5 pass.; wood whls., beautiful maroon finish; cost $1,490; like new; reposs.; sacr. for $495; your car as down pay., bal. 12-24 mos.; 7 day dr. trial. G. M. S. Finance. 4635-37 Washington-blvd.

BUICKS—BUICKS—BUICKS. Just received 3 carloads: 1930, 1931 and 1932s, sedans 5 and 7 pass., 6s and 8s. PRICED FROM $300 UP. Always open. 1801-03 W. 63D-ST.

BUICK—'28 BROUGHAM.............$235 NORTHWEST BUICK CO., 3801 LAWRENCE-AV.

BUICK—5 PASS. COUPE '29......$140 DN. NORTHWEST BUICK CO., 3801 LAWRENCE-AV.

BUICK—1931 4 DOOR SEDAN; EXCELLENT condition; mechanically perfect. $495. 3327 Milwaukee at Crawford

BUICK—1929 VICTORIA. AN EXCEPTIONally clean 5 pass. coupe with new tires, hot wtr. heater, spotlight, etc.; $325. LINCOLN PARK BUICK, 2825 N. Halsted.

BUICK—1931 8 DE LUXE BROUGHAM, model 91, 6 wheels, side mts.; looks and runs like day left factory; $695. Finance Co., 6050 Cottage Grove. Hyd. Pk. 7200.

BUICK—8 CYL. 1931 SEDAN..........$495
BUICK—Mar. 1930 Sedan, 4 door.....$275
LOGAN SQUARE BUICK, 2468 Milwaukee.

Cadillac 1930 V-8 Sedan. 5 pass. custom built; 6 wire whls.; side mts.; chrome tire covers, heater, spotlight, beautiful black finish; cost $4,500. Reposs. Just like new. Sac. for $685. Your car as dn. paymt., bal. 12-24 mos. 7 day driv. trial. 90 day guar. G. M. S. Finance Co. 4635-37 Washington-blvd.

CADILLAC—1931, 12 CYL., 5 PASS., DE Luxe Sedan; wire whls., side mts.; metal tire covers; prac. new; hardly used; must sacr. at once for $1,685; 7 day driv. trial; 90 day stand. guar., with free service; 12 to 24 months to pay. Your car as down pay. 4635-37 W. MADISON-ST. WEST SIDE AUTO EXCH. FINANCE CO.

CADILLAC—1930, 7 PASS. FLEETWOOD. Custom De Luxe Sedan; wire whls., side mts.; hot water heater; equip.; prac. new. $785; Chicago's most remarkable value; 90 day standard guar., with free service. Your car as down payment; 12-24 mos. to pay. 4635-37 W. MADISON-ST. WEST SIDE AUTO EXCH. FINANCE CO.

Cadillacs—1932 V-8 and 12s. Sedans; cust. and Fleetwoods; 6 w. whls., side mts.; virt. new. As low as $1,985. Your car as dn. pay., bal. 12-24 months. 3939 Washington-blvd. G. N. C. FINANCE CORP. AT CRAWFORD.

CADILLAC—1930 TOWN SEDAN; WIRE whls., trunk, prac. new car cond., $570; 7 day driving trial; 90 day standard guar., with free service; your car as down paymt. 12 to 24 months to pay balance. 4635-37 W. MADISON-ST. WEST SIDE AUTO EXCH. FINANCE CO.

CADILLAC—'29, 7 PASS. SEDAN IN BEAUtiful cond.; equip., $495; easy terms; 90 day stand. guar., with free service; 12-24 months to pay. Your car as down payment. 4635-37 W. MADISON-ST. WEST SIDE AUTO EXCH. FINANCE CO.

CADILLAC, 1931, $1,175. 4 dr. de lx. town sed.; equip.; cost $3,785. 1801-03 W. 63D-ST.

CHEVROLET—1932 DE LUXE SEDAN, 6 wire wheels, side mts., etc. $198 down. NORTHWEST BUICK CO., 3801 LAWRENCE-AV.

CHEVROLET '29 CPE., $120. Blue duco; a very clean car. Tom Harrigan, Inc., 442 Madison-st., Oak Park.

CHEV.—LATE 1931 DE LUXE SEDAN; 6 wire wheels, fender wells; $295; terms. 3327 Milwaukee at Crawford

CHEVROLET—'32 IMPERIAL SEDAN WIRE whls., side mounts; in first class shape; $445. American Finance Co., 6050 Cottage Grove, Hyde Park 7200.

CHEVROLET—'32 COUPE; 6 W. W.; SIDE mts.; like new; very low mileage. $375. Terms, trade. 2515 Milwaukee-av.

USED AUTOMOBILES FOR SALE.

You MUST Be Satisfied!

We carry all of our own paper on the cars we sell, so you deal with us from the time you choose your car until the last note is paid. No chance to "pass the buck." We guarantee satisfaction—the best values in town—small down payment and easiest terms, with no indorsers.

100 CARS TO CHOOSE FROM. ALL MAKES—ALL MODELS. Tax warrants accepted.

AUTO ACCEPTANCE CO.,

Chrysler '31 De Luxe 8 Coupe. Rumble seat, 6 wire whls., side mts., whitewall tires, chrome tire covers, heater, trunk. Orig. cost $1,890. Reposs. Sacr. for $585. Your car as dn. paymt., bal. 12-24 mos. 7 day driv. trial. G. M. S. Finance Co. 4635-37 Washington-blvd.

CHRYSLER—1932 IMPERIAL TOWN SEDN; split windshield; 6 wire whls., side mts., prac. new; chrome tire covers; beaut. black and maroon color combination. $995; 7 day driv. trial; 90 day standard guar. with free service; 12 to 24 months to pay. Trade. 4635-37 W. MADISON-ST. WEST SIDE AUTO EXCH. FINANCE CO.

Chrysler 8 1932 Sedan. Free whlg. Hardly run; 6 wire whls., side mounts, chrome tire covers, trunk, heater. Cost over $1,875. Reposs.; sacr. for $685. 3939 Washington-blvd. G. N. C. FINANCE CORP. AT CRAWFORD.

Chrysler '32 Imperial, $1,195. Floating power; automatic clutch; 4 door sedan; 6 wood whls., side mts.; chrome tire covers; ORIGINAL COST $2,695. 1801-03 W. 63D-ST.

CHRYSLER—1932 SERIES CONVERT. SPT. Coupe; white wall tires; wire whls., side mts., $695; 90 day standard guar. with free service; your car as down payment. Terms. 4635-37 W. MADISON-ST. WEST SIDE AUTO EXCH. FINANCE CO.

CHRYSLER—1930 IMPERIAL 80 DE LUXE 7 pass. sedan; 6 wire whls., side mounts; original cost $3,850; our price $450. 1801-03 W. 63D-ST.

CHRYSLER—'30-77 SED. AND SPT. CPE.; 6 wire whls., side mts., 4 speed trans.; both cars A1 cond.; reposs.; sacr. for $395. PEOPLE'S FINANCE CO., 2919 MADISON.

CHRYSLER—1932 DE LUXE COUPE, 8 cyl.; 2 spare wire wheels with General tires; will sell for $800 cash; cost $1,800. Ph. Frank. 0700, Rm. 1618, before 9 a. m.

CHRYSLER—'29, 75 COUPE; EXC. TIRES, paint; motor A-1; used very little. $275 Terms, trade. 2515 Milwaukee-av.

CHRYSLER—1929 75 SEDAN; 6 W. W.; special at $295. Reconditioned and guar. by Chrysler Dealer. 3236 Jackson-blvd.

CHRYSLER—1932 CI SIX.............$650 FRED HAWKINS, INC., 2240 S. MICHIGAN.

Dodge 1932 6 Sedan. 4 dr., 5 pass. second series, wire whls., automatic clutch, free wheeling, floating power; orig. cost $1,290; reposs.; just like new; sacr. for $585; your car as dn. pay., bal. 12-24 mos.; 7 day dr. trial. G. M. S. Finance. 4635-37 Washington-blvd.

Dodge 6 1932 Sedan. Floating power, automatic clutch, wire wheels; hardly used; reposs.; cost $1,285; sacr. for $585, bal. 12-24 mos. Open eves. 3939 Washington-blvd. G. N. C. FINANCE CORP. AT CRAWFORD.

DODGE—1932-'31, 6S AND 8S, SEDANS. As low as $350. Perfect condition. 3327 Milwaukee at Crawford

Essex 1931 4 Dr. Sedan. Like new thruout.; loads of extras.; hardly run; $165. $10 down, bal. 12-24 mos. 7 day driving trial. Open eves. 3939 Washington-blvd. G. N. C. FINANCE CORP. AT CRAWFORD.

Essex '32 Terraplane Coupe. Driven very little. Cannot be told from new. 6 wire wheels, side mounts. Latest in every detail. Only $425. Terms arranged. We trade. HEALY MOTOR SALES. 7150 Stony Island. Hyde Park 0035.

Fords V8s Slashed

Your old car taken as down payment.
Late 1932 V8 Standard Coupe.........$375
Late 1932 V8 De Luxe Tudor.......... 415
Late 1932 V8 De Luxe Victoria....... 435
Late 1932 V8 De Luxe Fordor......... 475
New car guarantee and inspection service. Litsinger, 925 W. Jackson. Always open.

Ford 1932 V-8 Sedan. Wire whls., whitewall tires, beautiful dark blue finish; cannot be told from new; reposs.; will sacr. for only $445; your car as dn. pay., bal. 12-24 mos.; 7 day driv. trial; 90 day guar. G. M. S. Finance Co. Alw. open. 4635-37 Washington-blvd.

FORDS—$1 DOWN. BALANCE UP TO 18 MONTHS.
Ford '32 De L. V-8 2 dr. Airway tires..$435
Ford '31 Coupe, A1 condition........... 195
Plymouth '32 P. B. Sed. Like new..... 465
Oldsmobile '30 Conv. Coupe. Sidemts.. 295
Many others. 90 day service guarantee. M. J. KELLY, 4445 W. Madison.

FORD—1931 TOWN SEDAN......$86 DOWN
Ford—1931 Conv. Coupe; special.. 86 down
Ford—1931 De Luxe Rdstr.; s. mt. 75 down
Ford—1931 Tudor; new tires........ 78 down
Ford—1930 De Luxe Coupe.......... 67 down
GLENN E. HOLMES, INC., 30 East Lake-st.

FORD—1932 DE LUXE V-8 SEDAN. Heater, trunk, radio, etc., $198 down. NORTHWEST BUICK CO., 3801 LAWRENCE-AV.

FORD '29 ROADSTER, $75. TODAY'S BEST VALUE. Tom Harrigan, Inc., 442 Madison, Oak Park.

FORDS—100, 1929, 1930, AND 1931'S; ALL models and types; priced to sell at once. See our bargains before you buy. LAWDER BROS., 6900 VINCENNES-AV.

FORDS — 1932 DEMONSTRATORS, ALL models and types. Driven few miles. 90 day guarantee. At a barg. Terms or trade. LAWDER BROS., 6900 VINCENNES-AV.

FORD—'29 TUDOR; BEAU. CON.; CHROME plated trim; tires like new; $125; $10 to 1-3 down; terms. 2234 S. MICHIGAN.

FORD—V-8 1932 DE LUXE TUDOR, $395; like new. 2569 N. Clark-st. 1 to 10 p. m.

FORD—COUPE, 1930, A1 COND.; $160. 3216 N. Halsted. Gra. 7765.

FORD—'29 SPORT COUPE, A-1 COND. EXceptional barg. $65. Vincennes 0682.

FORD — '31 VICTORIA; EXACTLY LIKE new; terms. Residence, 933 N. Crawford.

Franklin 1931 4 Dr. Sedan. 5 pass. cust. blt. Model 153; 6 wire whls., side mts., chrome tire covers, heater, trunk, slanting windshield; cost $3,775; like new; reposs.; sacr. for $975; your car as down payment, balance 12-24 months; 7 day driv. trial; 90 day guarantee. G. M. S. Finance Co. 4635-37 Washington-blvd.

FRANKLIN—DE LUXE LONG WHEELBASE sedan; delivered new Oct. 1930; w. wheels; used by conservative driver. Cost $3,185. Now a sacrifice at $650; terms. 3327 Milwaukee at Crawford

FRANKLIN—1928 SEDAN...............$235 NORTHWEST BUICK CO., 3801 LAWRENCE-AV.

FRANKLIN — SEDAN, 5-7 PASS. COUPES and roadsters; complete selection; all guar. Franklin Illinois Co., Factory Branches. 2000 S. Michigan and 7436 Stony Island.

GRAHAM-PAIGE—1930 DE LUXE SEDAN $150 down, bal. 12 mos. at $22.50, including all costs and insurance for 1 year. WEST SIDE BUICK CO., 4666 WASHINGTON-BLVD.

Hudson 1932 8 Pass. Sedan. De luxe 4 door 6 wire whls., side mts., chrome tire covers, heater, trunk; beautiful finish; cost $1,575; reposs.; sacr. for $495; your car as down payment, balance 12-24 mos.; 7 day driving trial. G. M. S. Finance Co. 4635-37 Washington-blvd.

HUDSON—8 1930 SEDAN; SIDE MOUNT; paint like new; A1 mech.; exceptionally clean automobile; guaranteed by distributor; $325. 2457 S. Michigan-av. Victory 7600.

HUDSON — COUPE, '29, RUMBLE SEAT; new tires; many extras, looks like new; sell $195. 2452 S. Michigan. Cal. 1504.

HUPP—MODEL M CUST. SED., '29; FINE shape. A regular $375 value, now $250; 1-3 down, bal. E. Z. 2234 S. MICHIGAN.

USED AUTOMOBILES FOR SALE.

400 REPOSSESSED CARS ALMOST GIVEN AWAY
'32 Pontiac de luxe sport coupe........$465
'32 Oldsmobile sport sedan, perfect...... 590
'32 Buick 67 sedan, new condition....... 695
'32 Ford V-8 sedan, original cond....... 375
'32 Ford V-8 coupe, absolutely perf..... 365
'32 Chevrolet sedan, best in city....... 375
'31 Oakland sedan, appears new, only.. 375
'31 Studebaker sedan, free wheeling..... 385
'31 Ford town sedan, real bargain at.... 210
'31 Ford de luxe roadster. See it....... 140
'30 Chevrolet sport coupe, a buy........ 125
'30 Chevrolet coach, special value...... 125
'30 Hupmobile sedan, excel. cond........ 235
'29 La Salle V-8 family sedan, only..... 285
300 Fords, Chevrolets and other cars of all body styles, '28 to '32 models, must be SACRIFICED from $20 up. '33 STATE LICENSE FURNISHED. 90 DAY WRITTEN GUARANTEE. MAKE YOUR OWN TERMS. Your car as first payment. Always open.
WALTON FINANCE CORP., 940-958 MILWAUKEE

Hupmobile 6 1931 Sedan. Hardly run. Loads of extras, including hot water heater, radio; $385. Your car as down pay., bal. 12-24 mos.; 7 day driv. trial. 3939 Washington-blvd. G. N. C. FINANCE CORP. AT CRAWFORD.

La Salle 1931 4 Door Sedan. De luxe 5 pass., wire whls., chrome tire covers; cost $3,175; just like new; reposs.; sacr. for $695; your car as down pay., bal. 12-24 mos.; 7 day driv. trial. G. M. S. Finance. 4635-37 Washington-blvd.

LA SALLE—1931, 7 PASS. DE L. SEDAN, wire whls., side mts.; prac. new. $985; 90 day stand. guar. with free service; your car as down payment; 12-24 mos. to pay. 4635-37 W. MADISON-ST. WEST SIDE AUTO EXCH. FINANCE CO.

LA SALLE—1930 TOWN SEDAN, $320 down, bal. 12 mos. at $47.50, including all costs and insurance for 1 year. WEST SIDE BUICK CO., 4666 WASHINGTON-BLVD.

Lincoln, Latest '32, $1,895. 4 dr. de luxe sedan; wr. whls.; free whlg.; Booster air brakes, etc.; cost $3,750. 1801-03 W. 63D-ST.

LINCOLN—'29 SPORT PHAETON, PAINT and mechanical condition will surely please you; has 6 wire wheels, 6 excellent tires, tonneau windshield, roadlight, etc. Today and tomorrow, $550. PACKARD, 2357 S. Michigan-av. Calumet 7400.

LINCOLN—'27 7 PASS. DE LUXE LIMO.; A1 cond.; sell cheap. Call Lafayette 0056.

Nash 1932 Sedan. 6 wire wheels, side mts., chrome tire covers, heater, trunk; cost over $1,285. Reposs.; sac. for $445. Your car as dn. paymt. Terms. 3939 Washington-blvd. G. N. C. FINANCE CORP. AT CRAWFORD.

Nash 1932 Big 8 Coupe. 5 pass., 6 whls., side mts., trunk; hardly run; cost over $2,300; reposs.; sacr. for $745; your car as down pay., bal. 12-24 mos. 3939 Washington-blvd. G. N. C. FINANCE CORP. AT CRAWFORD.

NASH 1932 LIGHT 8, $495. 4 door de luxe sedan; 6 wire whls., side mts.; chrome tire covers; cost $1,385. 1801-03 W. 63D-ST.

Oldsmobile Late 1931 Sedan. 6 w. whls., side mts., chrome tire covers, trunk, radio, spot; cost over $1,310; reposs. Sacr. for $460. Your car as dn. paymt. Tms. 3939 Washington-blvd. G. N. C. FINANCE CORP. AT CRAWFORD.

OLDSMOBILE—1932 DE LUXE PATRICIAN Sedan; 6 cyl., wire whls., side mts., prac. new; run very little, $695; 7 day driv. trial; 90 day standard guar. with free service; 12 to 24 mos. to pay. Your car as down pay. 4635-37 W. MADISON-ST. WEST SIDE AUTO EXCH. FINANCE CO.

OLDSMOBILE—1932 DE LUXE "8" 4 DR. Sedan; wire whls., prac. new, $645; 7 day driv. trial; 90 day standard guar. with free service; 12 to 24 mos. to pay; trade. 4635-37 W. MADISON-ST. WEST SIDE AUTO EXCH. FINANCE CO.

OLDSMOBILE—'32 DE LUXE SEDN., WOOD whls., prac. new; $595; 7 day driv. trial; 90 day guar.; 12 to 24 months to pay. Trd. 4635-37 W. MADISON-ST. WEST SIDE AUTO EXCH. FINANCE CO.

OLDSMOBILE—'31 DE LUXE SEDAN; 6 W. w.; A1 cond.; priv. party. Ked. 4559.

PACKARD—LATEST 1931, 7 PASS. DE L. Sedan; wire whls., side mts., trunk rack; heater; prac. new; $895; 7 day driv. trial; 90 day standard guar. with free service; easy terms; your car as down payment. 4635-37 W. MADISON-ST. WEST SIDE AUTO EXCH. FINANCE CO.

PACKARD—1928 SEDAN, 5 PASS., $120 down, bal. 12 mos. at $18.30 including all costs and insurance for 1 year. WEST SIDE BUICK CO., 4666 WASHINGTON-BLVD.

PACKARD — '31; MODEL 840 CUSTOM built sedan; big 8; chromium tire covers; trunk rack; can't be told from new. PRIVATE OWNER, TRIANGLE 9492.

PACKARD—'30 DE L. SEDAN..$290 DOWN NORTHWEST BUICK CO., 3801 LAWRENCE-AV.

PACKARD—1930-726 ....$750 Excellent condition. Guaranteed. FRED HAWKINS, INC., 2240 S. MICHIGAN.

PACKARD—STD. 8 '29 EXC. FOR QUICK Sale $295. 2234 S. MICHIGAN.

Plymouth 1932 Coupe. De luxe, free wheeling, float. power, wire whls., side mts., heater; hardly used; $345; your car as down pay., bal 12-24 months. 3939 Washington-blvd. G. N. C. FINANCE CORP. AT CRAWFORD.

Plymouth 1933 6 Sedan. Used 4 dr. de luxe, wire whls., chrome tire covers, auto. clutch, free wheeling; like new; will sacr. at once, $575; your car as down payment, balance 12-24 mos.; 7 day driving trial; 90 day guarantee. G. M. S. Finance Co. 4635-37 Washington-blvd.

Plymouth '32 2d Series Sed. Late mod. Wire wheels, perfect in appearance and performance. Bargain at only $450. Terms arranged. We trade. HEALY MOTOR SALES, 7150 Stony Island. Hyde Park 0035.

PLYMOUTH, 1932, $350. Float. pow.; fr. whlg.; 4 dr. de lx. sed.; w.w. 1801-03 W. 63D-ST.

PLYMOUTH—COUPE, 1932, $325. ROBERT M. Foley & Co., 2243 S. Mich. Vic. 5454.

PLYMOUTH—6 DE L. SEDAN, 1933. USED. Robt. M. Foley & Co., 2243 S. Mich. Vic. 5454.

Pontiac 8 Latest '32 Sedan. Hardly used; wire whls., free wheeling; cost over $1,185; reposs.; sacr. for $645; your car as down pay., bal. 12-24 mos. 3939 Washington-blvd. G. N. C. FINANCE CORP. AT CRAWFORD.

PONTIAC—1931 DE LUXE CPE., WIRE whls., in first class shape; $365. Finance Co., 6050 Cottage Grove, Hyde Pk. 7200.

PONTIAC—1930 COACH, WIRE WHEELS, side mounts; also Sedan, $195, terms. Fitzpatrick, 6555 Cottage Grove. Alw. open

REO—1933 SERIES 8 CYL. DE L. SEDAN, 4 door; used; prac. new; wire whls., side mts.; $1,165; 7 day driv. trial; 90 day std. guar. with free service; your car as down payment; 12-24 mos. to pay. Always open. 4635-37 W. MADISON-ST. WEST SIDE AUTO EXCH. FINANCE CO.

REO, 1932, $695. Latest 6 cyl.; V-shaped radiator, slanting windshld.; 6 wr. w.; sd. m.; autom. clutch. 1801-03 W. 63D-ST.

Rolls-Royce Sport Sedan. $1,595. Absolutely like new. The Classiest $14,000 car; 6 wire wheels, low type body, and, remember, hardly driven. THE BIGGEST BUY IN CHICAGO. J. JOHNSON, 1132 DIVERSEY-BLVD.

Studebaker '32 Regal Sedan. Dictator 8 pass., side mounts, chrome tire cover; cost $1,690; reposs.; just like new; sacr. for $795; your car as down paymt. bal. 12-24 mos.; 7 day driv. trial. G. M. S. Finance. 4635-37 Washington-blvd.

STUDEBAKER, 1932, $675. 8 cyl., 4 door Regal sedan; 6 wire whls., side mts.; chrome tire covers, trunk, etc. 1801-03 W. 63D-ST.

STUDEBAKER—1929 SMALL 6 SEDAN; perfect; $70 cash. Mrs. Ward, 3356 Adams.

Willys 6 1932 Sedan. De luxe; free wheeling, wire wheels, side mts.; hardly run; chrome tire covers, heater, trunk; reposs.; sacr. for $395, bal. 12-24 mos. 3939 Washington-blvd. G. N. C. FINANCE CORP. AT CRAWFORD.

WILLYS—6, LATE 1932; FREE WHLG.; 5 p. coupe; SILVER STREAK motor; 6 w.w.; white wall tires; out 60 days; prac. new $485. 3327 Milwaukee at Crawford

AUTOMOBILE TRAILERS.

SILVER DOME 1933 TRAILER COACHES. Now—A Junior model is here! A mobile home or office. Luxury, utility, $435 up. 914 Diversey-pkwy. Lake View 4230.

MOTOR TRUCKS TO RENT & WANTED.

PANEL OR STAKE BODY TRUCKS ¾ TO 1½ ton capacity for rent without driver. Low rates. Phone WABASH 0602.

AUTO TIRES.

NEW U S ROYAL TIRES AND TUBES. 2ds; save to 50%; passenger and trucks. BERLIN TIRE CO., 1400 S. Michigan-av.

AUTOMOBILE LOANS.

CASH In 10 Minutes—No Delay. AUTO AND TRUCK LOANS.

LEGAL RATES UNDER STATE SUPERVISION.

CONFIDENTIAL. NO INDORSERS. 18 Years Same Location.

WINTER-HIRSCH 1842 S. Michigan-av. CALUMET 4586. 4657 W. Madison-st. ESTEBROOK 8243.

AUTO LOANS CASH WHILE YOU WAIT. $1.89 AVERAGE MONTHLY COST PER $100. LEGAL RATES UNDER STATE SUPERVISION. CONFIDENTIAL. NO INDORSERS.

INTERSTATE LOAN CO., 100 N. La Salle-st. ROOM 1111 STATE 3330. BRANCH. 6050 Cottage Grove. HYDE PARK 7200.

Your Automobile IS THE ONLY SECURITY REQUIRED. LEGAL RATES.

No inquiries made from employer or friends. Confidential. Pay while driving.

Majestic Investment Corp. [UNDER STATE SUPERVISION].
105 W. Monroe Randolph 4364
6241 Cottage Grove Dorchester 4561
5321 Madison Austin 4069

CASH AT ONCE LOANS TO UNEMPLOYED.

PAYMENTS CUT—MORE CASH ADVANCED. Confidential. No Questions Asked. DRIVE IT OR LEAVE IT.

GORDON FINANCE CO. 2211 S. Michigan-av. Victory 3505.

Do You Want Cash Today? 7% INTEREST PER YEAR. "DRIVE YOUR OWN CAR AS YOU PAY." MAX LEWISON, Licensed Broker. Loans and Insurance. My Broker's Fees Include All Expenses. 2320 Michigan-av. Cal. 2976.

AUTO LOANS AT LEGAL RATES, NO ENdorsers. Under state supervision. Inland Investment Plan, 11th floor, Chicago Motor Club Bldg., 66 E. South Water-st. Rand. 7990. Representative will call on request.

LEGAL AUTO LOAN RATES. UNDER STATE SUPERVISION. LEWIS E. BOWER, 59 W. Wacker-dr. 1240 S. Michigan-av. 747 Madison, Oak Pk.

NO FINANCE CHARGE— Immediate cash; present payments reduced. WELFARE CREDIT CO., 14 E. Jackson-blvd. Ph. Wabash 0780.

AUTOMOBILES WANTED.

WANTED—LATE SEDAN OR COACH FOR cash; light car; will assume mtge if neces. Dealers need not call. Ph. Crawford 3311.

CARS SOLD FOR OWNERS ON COMMISsion basis; quick action; all makes; all models. Est. 10 yrs. 3333 Fullerton. Op. eve.

HIGHEST PRICES PAID FOR USED CARS and trucks. 4704 S. Halsted. Yards 1271.

HIGHEST CASH PRICE PAID FOR CARS and trucks. 6905 S. State. Radcliffe 1091.

SPOT CASH. CALL US; WE'LL COME OUT. 6056 Cottage Grove. Fairfax 1426.

WANT MOST MONEY FOR YOUR CAR? See Mason, 4839 N. Western. Long. 3976.

WANTED—USED CABS FOR SPOT CASH. Fitzpatrick, 6555 Cottage Grove. Alw. op.

WTD.—50 LATE AUTOS FOR CASH. 3327 Milwaukee at Crawford. Pensacola 4379.

CASH IN 5 MIN. SEE STONE, 2534 LAWRENCE-AV. RAV. 8570. EST. 15 YEARS.

WTD.—ANY MAKE OR MODEL CAR. FOR cash. See Mr. Porst, 5444 Broadway.

WTD.—CARS, ALL MAKES, $50 TO $1,000, for cash. Mr. Sherman, 7130 S. Halsted.

WANT SMALL LATE CAR, '30 OR '31; will pay cash. 4148 Milwaukee-av.

MOTOR TRUCKS.

FORD 1931 1½ TON TRACTOR TRUCK. Lapeer 14 ft. Refrigerator semi-trailer. Complete with 5th wheel. Dual wheels, new tires. Will sell separately or together. Very low price and easiest terms in Chicago. AUTO ACCEPTANCE CO., 5710 Broadway. Longbeach 1252.

300 FORD-CHEVROLET TRUCKS— CHICAGO'S LARGEST TRUCK DEALERS. '29-'32 models almost given away. All type bodies. Easiest terms. 90 day guarantee. 940 TO 950 MILWAUKEE-AV.

SUPER 3½ TON 2 BATCH 2 WAY DRIVE, A-1 condition; dual whls.; International A-6; 3 batch. Will trade for pleasure car. 5401 S. Racine. Yards 5994.

WTD.—1½ TON MOD. A '31 FORD STAKE truck dual tires in exch. for Hup. coupe, mod. M. 5342 S. Western-av.

AUTOCAR BARGAINS—USED TRUCKS AND tractors; all sizes; good condition. 1716 W. PERSHING-RD. VIR. 0210.

REPOSS. 5 1932 157 WHL. BASE STAKE trucks, 32x6 8 ply tires, tarp., complete. B. & W. Auto Sales, 827 W. 35th. Yar. 6080

WTD.—3 TON PNEUMATIC STAKE AND dump truck. Flood, 5351 N. Kedzie. Jun. 1249

AUTO ACCESSORIES, REPAIRING.

CLOSING OUT ALL EATON AUTOMOBILE springs; any spring in the house, $1.50. 2819 Lincoln-av. Pensacola 9719.

MUSICAL INSTRUMENTS.

Pianos and Players.

$1,250 STARCK BABY GRAND, NOW $165. Howard Studio, $95. Many other bargains in Steinways, Baldwins, and other grands. Moist Piano Co., 806 Republic Bldg., 209 S. State.

RENT A BABY GRAND PIANO, $8 MONTH, or small upright. Investigate our special free piano rent offer. CABLE PIANO CO., 301 S. Wabash.

STEINWAY, CHICKERING, CONOVER— New and used Grand Pianos........$195 up. Used Uprights, $10. Payments, $1 weekly. KIMBALL FACTORY, 2631 W. 26TH-ST.

FINANCE CO. WILL SELL $1,000 BABY grand, one of best makes, year old; same as new, for $296 to satisfy a loan. See at WYMAN'S, 604 Republic Bldg., 209 S. State.

FOR SALE—STEINWAY UPRIGHT PIANO, small size. $75 cash. Must have money. 2255 W. Madison-st.

Wind, String, Etc.

WILL SELL INDIVIDUALLY OR COLLECtively a collection of rare old violins, such as Steiner, Gaglino, Testori, and others. Prices range from $80 up. All genuine instruments; will guarantee authenticity. 693 Walden-rd., Winnetka.

RADIOS AND SUPPLIES.

11 TUBE R. C. A. SUPERHETERODYNE, beautiful walnut cabinet, exchanged; now $29.50, complete with tubes. Bargain Radio Dept., 2d floor, Lyon & Healy, 243 S. Wabash-av.

P. A. SYSTEMS SOLD—RENTED FORD complete, also Scott, Stromberg, R. C. A., Philco, Zenith, bargs. Wells Smith Co., 24 N. Wells.

'33 PENTOLE MIDGET, $6.95 COMPLETE; uses Vari-Mu Pentode tubes. Open eves. Ronwyn Radio Stores, 3152 N. Ashland-av. 1413 S. Michigan-av. 1729 W. Chicago-av.

PHILCO AUTO TRANSITONE—'33 COMplete, $29.75; Silver Marshall, '33 complete, $29.75; Sparton '33 $29.75; R C A Model 64, $29.75. 601 Wash'ton Bay 3020.

PENTODE RADIO $6.95 COMPLETE. Other radios at spec. disc. Radio Stores, Inc. 3171 Lincoln-av., 2039 W. Madison-st.

Service Repairs, Etc.

50C—RADIO SERVICE—50C. Any place. Work guar. ALBANY 2898.

TERMS OF SUBSCRIPTION OF THE TRIBUNE.

Orders for mail subscription must be accompanied by remittance to cover.

Rates for Illinois [outside Chicago] Indiana, Iowa, Michigan, and Wisconsin:

Daily without Sunday one year, $5.00; six months, $2.50; three months, $1.25; two months, $1.00; one month 50c.

Daily with Sunday one year, $12.50; six months, $6.25; three months, $3.15.

Sunday only one year $7.50; one month, $1.00.

Rates for subscription in postal zones 3 and 4 [measured from Chicago], outside of Illinois, Indiana, Iowa, Michigan, and Wisconsin:

Daily without Sunday one year, $7.50; one month, $1.00.

Sunday only one year $7.50; one month $1.00.

Daily and Sunday, one year, $15.00; one month, $2.00.

Rates for subscription in zones 5, 6, 7, and 8 [measured from Chicago], Canada, Mexico, and foreign:

Daily without Sunday, one year, $12.00; one month, $1.50.

Sunday only, one year, $7.50; one month, $1.00.

Daily and Sunday, one year, $19.50; one month, $2.50.

Give postoffice address in full, including county and state. Remit by express money order, draft or in registered letter at our risk to The Tribune Company, publishers, Tribune Square, Chicago.

MEMBER OF THE ASSOCIATED PRESS.

The Associated Press is exclusively entitled to the use for republication of all news dispatches credited to it or not otherwise credited to this paper, and also to the local news published herein.

All rights of republication of special dispatches herein also are reserved.

Roosevelt May Name Rebel Republican to Cabinet—Scores Hurt as Nazis and Reds Clash in Berlin

[Acme Photo.]

PRESIDENT ELECT INSPECTS MUSCLE SHOALS POWER AND NITRATE PLANT ON TRIP TO GEORGIA. Franklin D. Roosevelt and his party looking over dam at Muscle Shoals, Ala., on Saturday. Left to right: Gov. Hill McAllister, Tennessee; Senator Kenneth McKellar, Mr. Roosevelt, Senator Clarence Dill, Senator George Norris, Mrs. Curtis Dall, Gov. B. M. Miller, Alabama, and chauffeur. *(Story on page 1.)*

CABINET CHOICE? Senator Bronson Cutting, likely Roosevelt pick for interior post. *(Story on page 1.)*

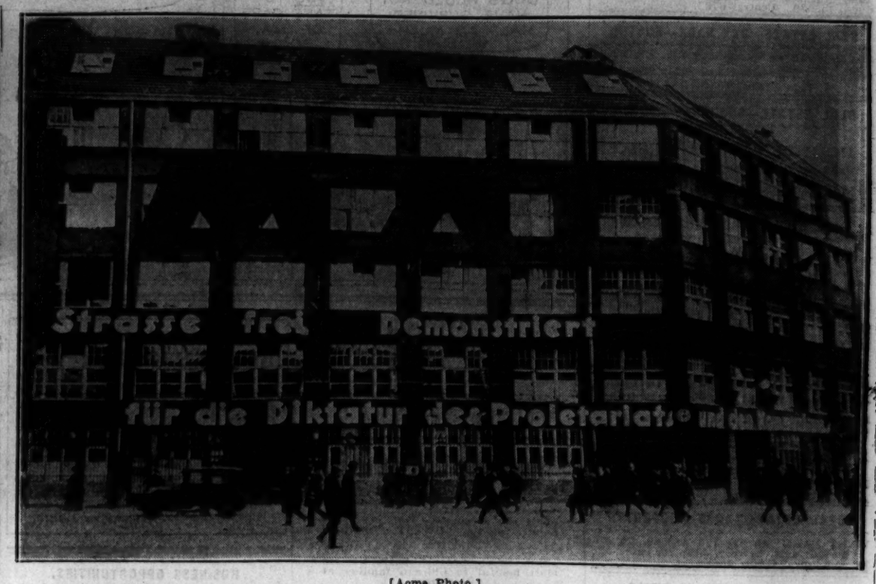

[Acme Photo.]

SCORES HURT AS GERMAN FASCISTS, COMMUNISTS AND POLICE CLASH. The Karl Liebknecht house in Berlin, the communist headquarters in front of which 18,000 uniformed Nazis assembled for demonstration yesterday. Adolf Hitler himself rode in the parade. *(Story on page 1.)*

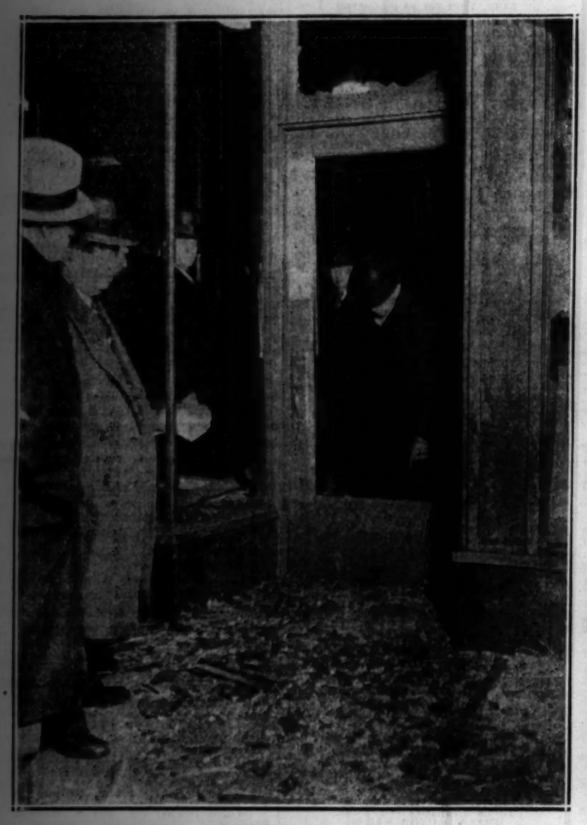

[TRIBUNE Photo.]

BOMB EXPLOSION IN LAUNDRY JARS LOOP. Scene at entrance of French Model Hand laundry, 406 South Clark street, after blast which caused damage estimated at $450 to door and windows. *(Story on page 1.)*

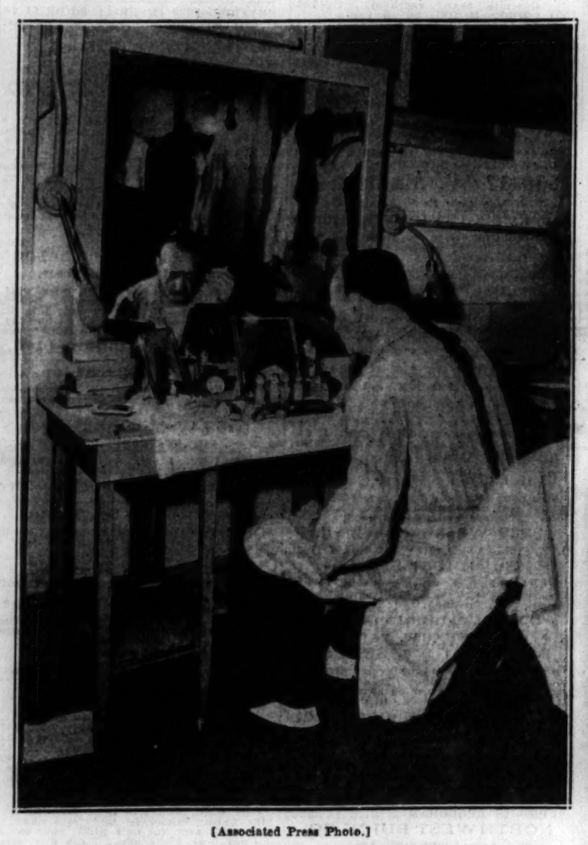

[Associated Press Photo.]

LAST MAKEUP AFTER 45 YEARS IN THE OPERA. Antonio Scotti, baritone, donning makeup for role of Chim-Fen at Metropolitan last Friday. He retired after 33 years with the Metropolitan.

[Toloff Photo.]

DIES AT AGE OF 102. Mrs. Mary D. Marcy, Evanston, victim of heart attack. *(Story on page 21.)*

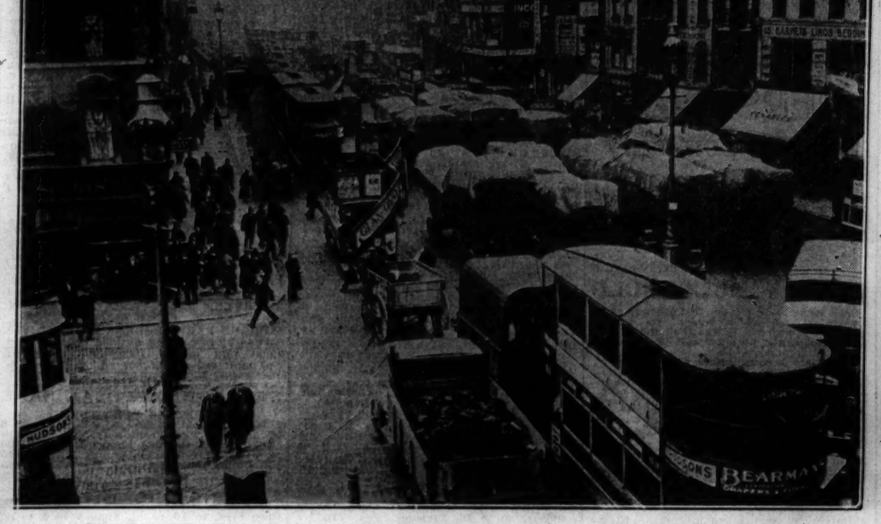

[Acme Photo.]

LONDON FACES TRAFFIC TIEUP IN STRIKE OF MORE THAN 10,000 BUSMEN. A scene during hay market in Aldgate, London, showing many buses of type now standing in garages as result of workmen's walkout in defiance of union. The bus lines are London's chief means of transportation. *(Story on page 8.)*

PRODUCER IS DEAD. Elisabeth Marbury, prominent in theater and politics, passes at 76. *(Story on page 21.)*

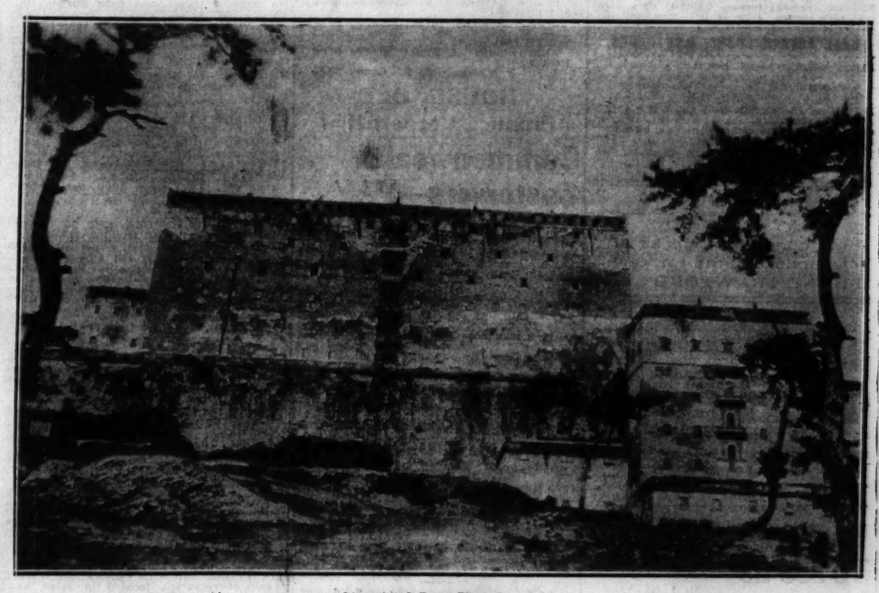

[Associated Press Photo.]

CHINESE MASS LARGE ARMY TO RESIST JAPANESE INVASION OF JEHOL. One of the landmarks in province of Jehol, the great fortress of Potala, located in Jehol City. Japanese planes are said to have flown over the fort, which may prove an obstacle to invaders. *(Story on page 8.)*

[Associated Press Photo.]

WHERE TWO NATIONS OF EUROPE MEET AT THE ROCK OF GIBRALTAR. Scene at the boundary between Spain and Gibraltar, which is owned by England. Spanish guards (at left) are watching the change in the British guards. In the background is the famous rock itself.

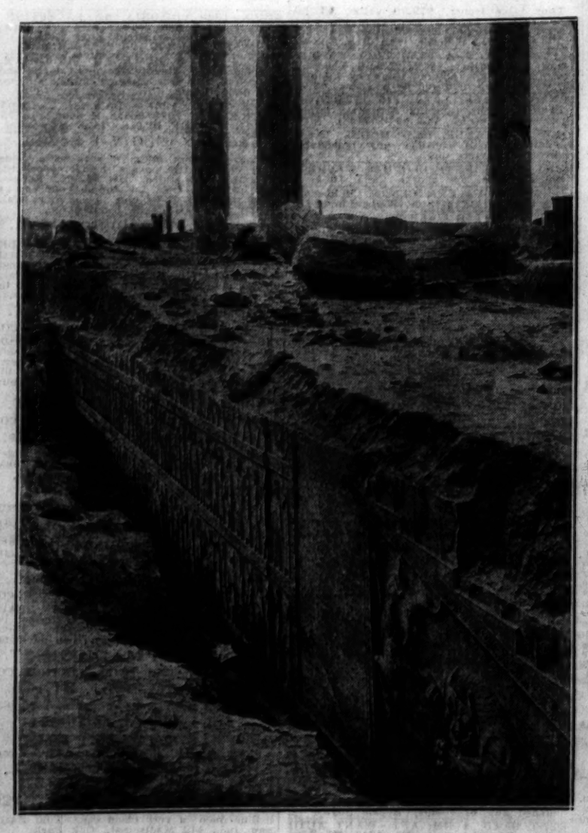

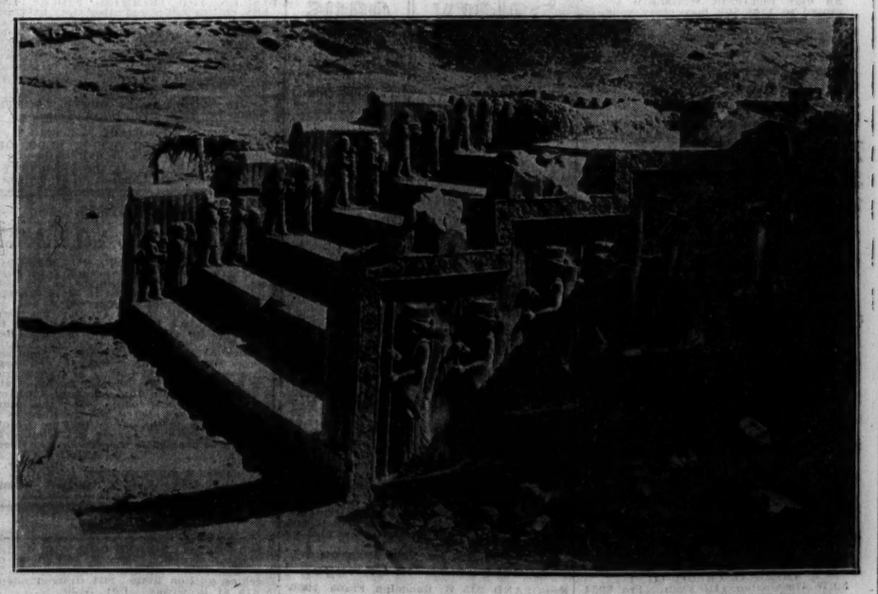

UNIVERSITY OF CHICAGO SCIENTISTS UNCOVER ARCHEOLOGICAL TREASURES IN ANCIENT PALACE OF ALEXANDER THE GREAT. At left: Old Persian relief sculptures on monumental stairway in vast Persepolis palace of Alexander the Great, dating back to 330 B. C. The uppermost portion was broken by a falling wall, but will be restored. At right: A small stairway with relief sculptures uncovered by Oriental institute expedition near monumental stairways in Persepolis palace. *(Story on page 2.)*